



# La Hotelería de la Ciudad de México

## ANEXOS ESTADÍSTICOS

# La hotelería de la Ciudad de México

## Anexos

|  |     |
|--|-----|
| <b>Contenido</b>   |     |
| Evolución de la hotelería en la CDMX.....  | 3   |
| Información general de los hoteles de la CDMX para los años 2013, 2014 y 2015, por mes y por categoría de los establecimientos. .... | 28  |
| Información de los hoteles de la CDMX por delegación, colonia y categoría de acuerdo a su importancia en el2015.....                 | 61  |
| Tarifa promedio .....  | 94  |
| “Ingreso por habitación disponible” (RevPAR) .....   | 115 |
| “Ingresos por renta de habitaciones” .....   | 136 |
| “Valor de los activos de la hotelería de la CDMX 2013-2015” .....  | 157 |
| Empleo en la hotelería de la CDMX 2013-2015 .....  | 165 |
| Remuneraciones al personal en la hotelería de la CDMX 2013-2015 .....  | 182 |
| Distribución del empleo en la hotelería de la CDMX 2015 .....  | 187 |
| Inversión turística en la hotelería de la CDMX .....   | 211 |
| Índice de precios promedio de tarifas hoteleras en la CDMX (IPPTH CDMX) .....  | 216 |
| Tamaño de la hotelería en la CDMX por categoría (Cuartos por establecimiento).....   | 224 |
| Resumen Indicadores hoteleros por colonia, delegación, zona turística y categoría de la CDMX 2015.....                               | 241 |

## Evolución de la hotelería en la CDMX

- Establecimientos por categoría
- Cuartos por categoría
- Porcentaje de ocupación por categoría
- Turistas nacionales hospedados por categoría
- Turistas internacionales hospedados por categoría
- Total de turistas hospedados (nacionales + internacionales) por categoría
- Establecimientos de hospedaje por delegación política
- Cuartos en los establecimientos de hospedaje por delegación política
- Llegada de turistas a los establecimientos de hospedaje por delegación política
- Porcentaje de ocupación por delegación política
- Establecimientos de hospedaje por zona turística
- Cuartos en los establecimientos de hospedaje por zona turística
- Llegada de turistas a los establecimientos de hospedaje por zona turística
- Porcentaje de ocupación por zona turística
- Porcentaje de ocupación promedio diaria (día de la semana) en los establecimientos de hospedaje (2007 – 2015)

Evolución de los **establecimientos** de hospedaje en la CDMX por categoría (Cuadro y gráfico 1)

| Categoría      | 2007       | 2008       | 2009       | 2010       | 2011       | 2012       | 2013       | 2014       | 2015       | TCMA         |
|----------------|------------|------------|------------|------------|------------|------------|------------|------------|------------|--------------|
| Gran Turismo   | 17         | 18         | 20         | 20         | 22         | 26         | 28         | 25         | 26         | 5.5%         |
| 5 Estrellas    | 55         | 55         | 54         | 55         | 54         | 63         | 65         | 69         | 71         | 3.2%         |
| 4 Estrellas    | 98         | 96         | 97         | 100        | 100        | 119        | 120        | 123        | 124        | 3.0%         |
| 3 Estrellas    | 150        | 152        | 152        | 148        | 148        | 140        | 139        | 151        | 152        | 0.2%         |
| 2 Estrellas    | 122        | 122        | 122        | 120        | 120        | 106        | 105        | 100        | 108        | -1.5%        |
| 1 Estrella     | 130        | 130        | 129        | 129        | 129        | 96         | 96         | 91         | 91         | -4.4%        |
| Sin Clasificar | 83         | 84         | 80         | 78         | 78         | 53         | 52         | 54         | 54         | -5.2%        |
| <b>Total</b>   | <b>655</b> | <b>657</b> | <b>654</b> | <b>650</b> | <b>651</b> | <b>603</b> | <b>605</b> | <b>613</b> | <b>626</b> | <b>-0.6%</b> |
| Variación      | 2008/2007  | 2009/2008  | 2010/2009  | 2011/2010  | 2012/2011  | 2013/2012  | 2014/2013  | 2015/2014  |            |              |
|                | 0.31%      | -0.46%     | -0.61%     | 0.15%      | -7.37%     | 0.33%      | 1.32%      | 2.12%      |            |              |

Fuente: Sector CDMX

Gráfico 1

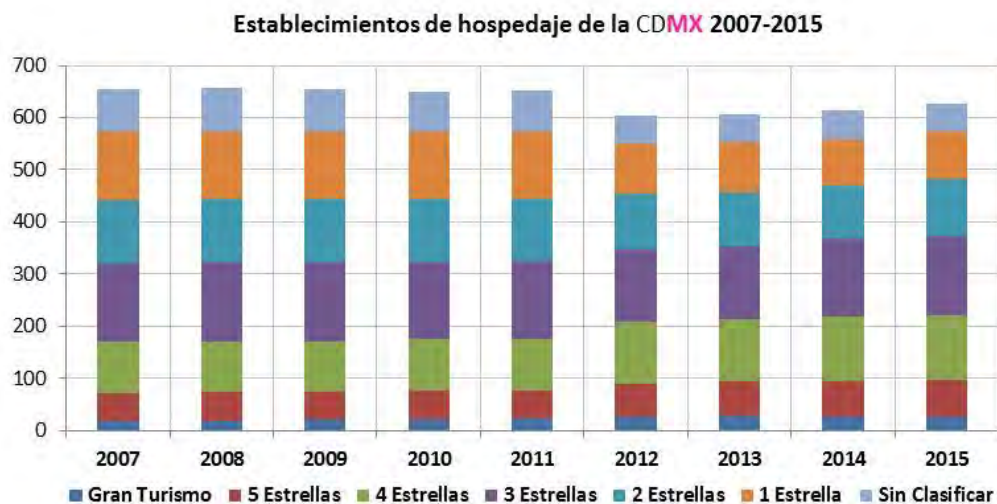

Evolución de los **cuartos** de hospedaje en la CD**MX** por categoría (Cuadro y gráfico 2)

| Categoría        | 2007             | 2008             | 2009             | 2010             | 2011             | 2012             | 2013             | 2014             | 2015          | TCMA        |
|------------------|------------------|------------------|------------------|------------------|------------------|------------------|------------------|------------------|---------------|-------------|
| Gran Turismo     | 5,427            | 5,448            | 5,584            | 5,635            | 6,154            | 6,605            | 6,247            | 5,344            | 5,373         | -0.1%       |
| 5 Estrellas      | 8,843            | 8,834            | 8,752            | 8,824            | 8,489            | 9,431            | 9,749            | 10,944           | 11,250        | 3.1%        |
| 4 Estrellas      | 9,550            | 9,478            | 9,535            | 9,736            | 9,930            | 11,755           | 11,690           | 12,366           | 12,465        | 3.4%        |
| 3 Estrellas      | 10,051           | 10,161           | 10,161           | 9,909            | 9,915            | 9,569            | 9,489            | 10,263           | 10,543        | 0.6%        |
| 2 Estrellas      | 6,535            | 6,535            | 6,521            | 6,394            | 6,393            | 5,829            | 5,779            | 5,484            | 5,804         | -1.5%       |
| 1 Estrella       | 5,546            | 5,546            | 5,504            | 5,482            | 5,482            | 4,264            | 4,181            | 4,014            | 4,007         | -4.0%       |
| Sin Clasificar   | 2,772            | 2,774            | 2,561            | 2,554            | 2,525            | 1,741            | 1,709            | 1,775            | 1,750         | -5.6%       |
| <b>Total</b>     | <b>48,724</b>    | <b>48,776</b>    | <b>48,618</b>    | <b>48,534</b>    | <b>48,888</b>    | <b>49,194</b>    | <b>48,844</b>    | <b>50,190</b>    | <b>51,192</b> | <b>0.6%</b> |
| <b>Variación</b> | <b>2008/2007</b> | <b>2009/2008</b> | <b>2010/2009</b> | <b>2011/2010</b> | <b>2012/2011</b> | <b>2013/2012</b> | <b>2014/2013</b> | <b>2015/2014</b> |               |             |
|                  | <b>0.11%</b>     | <b>-0.32%</b>    | <b>-0.17%</b>    | <b>0.73%</b>     | <b>0.63%</b>     | <b>-0.71%</b>    | <b>2.76%</b>     | <b>2.00%</b>     |               |             |

Fuente: Sector CDMX

Gráfico 2

Cuartos en los establecimientos de hospedaje de la CD**MX** 2007-2015

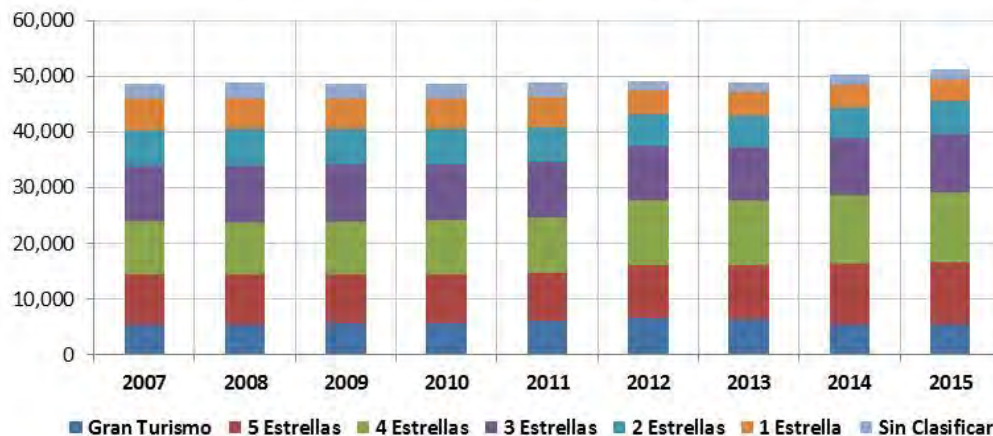

Evolución del **porcentaje de ocupación** de los establecimientos de hospedaje en la CDMX por categoría (Cuadro y gráfico 3).

| Categoría        | 2007             | 2008             | 2009             | 2010             | 2011             | 2012             | 2013             | 2014             | 2015          | TCMA        |
|------------------|------------------|------------------|------------------|------------------|------------------|------------------|------------------|------------------|---------------|-------------|
| Gran Turismo     | 62.70%           | 62.76%           | 45.59%           | 57.49%           | 64.14%           | 65.75%           | 64.37%           | 65.90%           | 64.51%        | 0.4%        |
| 5 Estrellas      | 60.57%           | 60.53%           | 49.61%           | 58.41%           | 63.76%           | 67.44%           | 69.93%           | 69.05%           | 70.02%        | 1.8%        |
| 4 Estrellas      | 58.89%           | 60.24%           | 49.11%           | 55.38%           | 60.53%           | 67.43%           | 70.20%           | 70.00%           | 73.81%        | 2.9%        |
| 3 Estrellas      | 49.90%           | 49.46%           | 39.66%           | 46.58%           | 50.72%           | 55.30%           | 58.82%           | 67.16%           | 68.78%        | 4.1%        |
| 2 Estrellas      | 58.66%           | 60.05%           | 52.50%           | 53.61%           | 58.01%           | 60.24%           | 59.15%           | 48.53%           | 58.20%        | -0.1%       |
| 1 Estrella       | 47.90%           | 42.98%           | 37.17%           | 40.84%           | 45.88%           | 53.94%           | 61.41%           | 48.53%           | 46.88%        | -0.3%       |
| Sin Clasificar   | 58.34%           | 51.23%           | 42.96%           | 51.58%           | 47.34%           | 53.63%           | 61.22%           | 62.76%           | 57.59%        | -0.2%       |
| <b>Promedio</b>  | <b>56.45%</b>    | <b>55.84%</b>    | <b>45.60%</b>    | <b>52.28%</b>    | <b>56.88%</b>    | <b>62.25%</b>    | <b>64.79%</b>    | <b>65.65%</b>    | <b>66.50%</b> | <b>2.1%</b> |
| <b>Variación</b> | <b>2008/2007</b> | <b>2009/2008</b> | <b>2010/2009</b> | <b>2011/2010</b> | <b>2012/2011</b> | <b>2013/2012</b> | <b>2014/2013</b> | <b>2015/2014</b> |               |             |
|                  | <b>-1.08%</b>    | <b>-18.34%</b>   | <b>14.65%</b>    | <b>8.80%</b>     | <b>9.45%</b>     | <b>4.08%</b>     | <b>1.32%</b>     | <b>1.30%</b>     |               |             |

Fuente: Sector CDMX

Gráfico 3

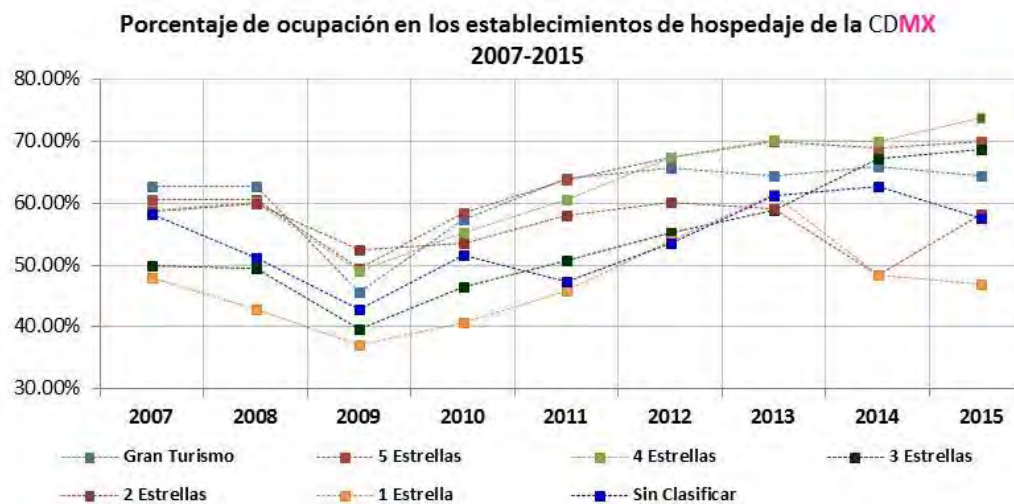

Evolución de los **turistas nacionales hospedados** en los establecimientos de la CDMX por categoría (Cuadro y gráfico 4).

| Categoría      | 2007             | 2008             | 2009             | 2010             | 2011              | 2012              | 2013              | 2014              | 2015              | TCMA        |
|----------------|------------------|------------------|------------------|------------------|-------------------|-------------------|-------------------|-------------------|-------------------|-------------|
| Gran Turismo   | 561,338          | 539,769          | 418,615          | 484,254          | 509,801           | 655,911           | 780,434           | 561,185           | 428,537           | -3.3%       |
| 5 Estrellas    | 1,359,575        | 1,389,535        | 1,169,370        | 1,419,495        | 1,609,031         | 1,684,218         | 1,564,698         | 1,641,241         | 1,627,958         | 2.3%        |
| 4 Estrellas    | 1,554,013        | 1,705,768        | 1,607,192        | 1,790,485        | 2,097,540         | 2,249,378         | 1,979,622         | 2,103,176         | 2,440,522         | 5.8%        |
| 3 Estrellas    | 1,678,534        | 1,686,734        | 1,473,514        | 1,783,524        | 2,112,879         | 2,420,173         | 2,353,061         | 2,785,201         | 2,876,917         | 7.0%        |
| 2 Estrellas    | 1,586,646        | 1,762,659        | 1,706,285        | 1,606,686        | 1,680,243         | 1,540,939         | 1,633,826         | 1,576,084         | 1,602,041         | 0.1%        |
| 1 Estrella     | 1,007,092        | 981,834          | 920,398          | 1,015,292        | 1,176,504         | 1,111,582         | 1,369,928         | 1,071,880         | 1,045,573         | 0.5%        |
| Sin Clasificar | 598,520          | 648,127          | 718,650          | 1,144,397        | 1,120,444         | 366,334           | 616,961           | 768,039           | 395,073           | -5.1%       |
| <b>Total</b>   | <b>8,345,718</b> | <b>8,714,426</b> | <b>8,014,024</b> | <b>9,244,133</b> | <b>10,306,442</b> | <b>10,028,535</b> | <b>10,298,530</b> | <b>10,506,806</b> | <b>10,416,621</b> | <b>2.8%</b> |
| Variación      | 2008/2007        | 2009/2008        | 2010/2009        | 2011/2010        | 2012/2011         | 2013/2012         | 2014/2013         | 2015/2014         |                   |             |
|                | 4.42%            | -8.04%           | 15.35%           | 11.49%           | -2.70%            | 2.69%             | 2.02%             | -0.86%            |                   |             |

Fuente: Sector CDMX

Gráfico 4

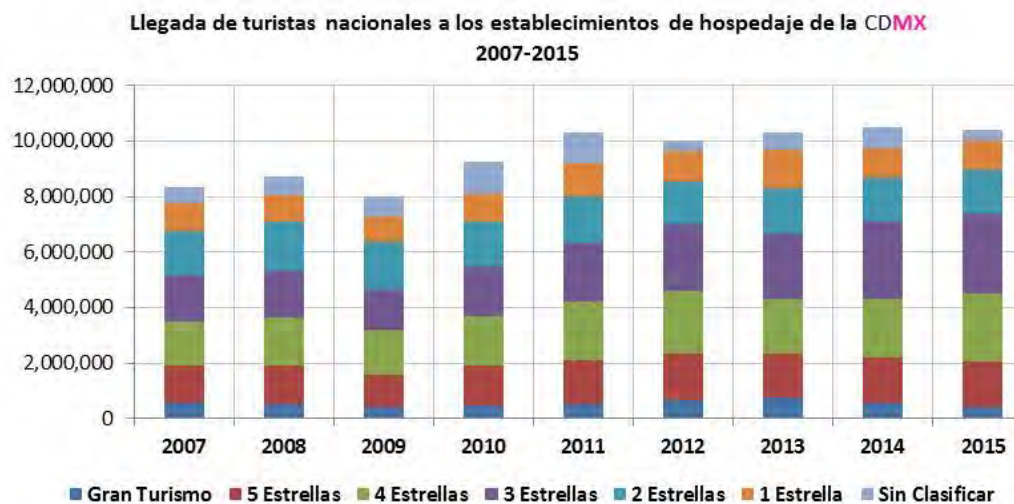

Evolución de los **turistas internacionales hospedados** en los establecimientos de la CDMX por categoría (Cuadro y gráfico 5).

| Categoría        | 2007             | 2008             | 2009             | 2010             | 2011             | 2012             | 2013             | 2014             | 2015             | TCMA        |
|------------------|------------------|------------------|------------------|------------------|------------------|------------------|------------------|------------------|------------------|-------------|
| Gran Turismo     | 531,794          | 541,643          | 355,533          | 401,986          | 441,134          | 500,895          | 453,795          | 342,322          | 295,179          | -7.1%       |
| 5 Estrellas      | 639,496          | 686,071          | 578,968          | 528,083          | 521,547          | 573,683          | 756,790          | 805,565          | 781,426          | 2.5%        |
| 4 Estrellas      | 830,809          | 961,218          | 627,441          | 577,534          | 643,117          | 714,525          | 653,611          | 711,960          | 796,733          | -0.5%       |
| 3 Estrellas      | 248,685          | 260,845          | 140,774          | 175,835          | 254,495          | 216,841          | 242,697          | 364,872          | 349,717          | 4.4%        |
| 2 Estrellas      | 228,189          | 252,882          | 179,079          | 105,081          | 144,410          | 158,554          | 157,263          | 123,068          | 109,013          | -8.8%       |
| 1 Estrella       | 80,831           | 41,680           | 2,457            | 11,438           | 15,415           | 32,758           | 77,023           | 111,045          | 145,710          | 7.6%        |
| Sin Clasificar   | 151,681          | 106,460          | 68,231           | 30,600           | 53,476           | 79,692           | 37,508           | 129,626          | 230,609          | 5.4%        |
| <b>Total</b>     | <b>2,711,485</b> | <b>2,850,799</b> | <b>1,952,483</b> | <b>1,830,557</b> | <b>2,073,594</b> | <b>2,276,948</b> | <b>2,378,687</b> | <b>2,588,458</b> | <b>2,708,387</b> | <b>0.0%</b> |
| <b>Variación</b> | <b>2008/2007</b> | <b>2009/2008</b> | <b>2010/2009</b> | <b>2011/2010</b> | <b>2012/2011</b> | <b>2013/2012</b> | <b>2014/2013</b> | <b>2015/2014</b> |                  |             |
|                  | <b>5.14%</b>     | <b>-31.51%</b>   | <b>-6.24%</b>    | <b>13.28%</b>    | <b>9.81%</b>     | <b>4.47%</b>     | <b>8.82%</b>     | <b>4.63%</b>     |                  |             |

Fuente: Sector CDMX

Gráfico 5

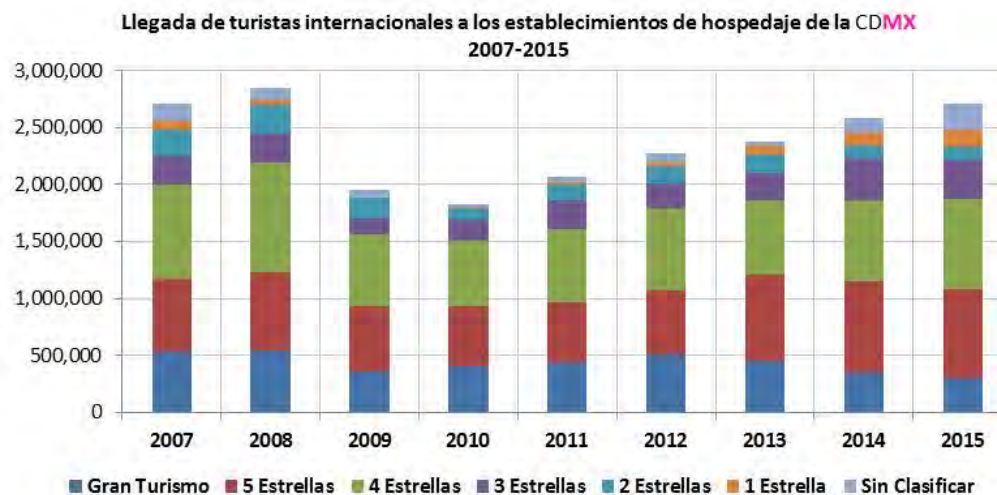



Evolución de los **Total de turistas hospedados (nacionales + internacionales)** en los establecimientos de la CDMX por categoría (Cuadro y grafico 6).

| Categoría      | 2007              | 2008              | 2009             | 2010              | 2011              | 2012              | 2013              | 2014              | 2015              | TCMA        |
|----------------|-------------------|-------------------|------------------|-------------------|-------------------|-------------------|-------------------|-------------------|-------------------|-------------|
| Gran Turismo   | 1,093,132         | 1,081,412         | 774,148          | 886,240           | 950,935           | 1,156,806         | 1,234,229         | 903,507           | 723,716           | -5.0%       |
| 5 Estrellas    | 1,999,071         | 2,075,606         | 1,748,338        | 1,947,578         | 2,130,578         | 2,257,901         | 2,321,488         | 2,446,806         | 2,409,384         | 2.4%        |
| 4 Estrellas    | 2,384,822         | 2,666,986         | 2,234,633        | 2,368,019         | 2,740,657         | 2,963,903         | 2,633,233         | 2,815,136         | 3,237,255         | 3.9%        |
| 3 Estrellas    | 1,927,219         | 1,947,579         | 1,614,288        | 1,959,359         | 2,367,374         | 2,637,014         | 2,595,758         | 3,150,073         | 3,226,634         | 6.7%        |
| 2 Estrellas    | 1,814,835         | 2,015,541         | 1,885,364        | 1,711,767         | 1,824,653         | 1,699,493         | 1,791,089         | 1,699,152         | 1,711,054         | -0.7%       |
| 1 Estrella     | 1,087,923         | 1,023,514         | 922,855          | 1,026,730         | 1,191,919         | 1,144,340         | 1,446,951         | 1,182,925         | 1,191,283         | 1.1%        |
| Sin Clasificar | 750,201           | 754,587           | 786,881          | 1,174,997         | 1,173,920         | 446,026           | 654,469           | 897,665           | 625,682           | -2.2%       |
| <b>Total</b>   | <b>11,057,203</b> | <b>11,565,225</b> | <b>9,966,507</b> | <b>11,074,690</b> | <b>12,380,036</b> | <b>12,305,483</b> | <b>12,677,217</b> | <b>13,095,264</b> | <b>13,125,008</b> | <b>2.2%</b> |
| Variación      | 2008/2007         | 2009/2008         | 2010/2009        | 2011/2010         | 2012/2011         | 2013/2012         | 2014/2013         | 2015/2014         |                   |             |
|                | 4.59%             | -13.82%           | 11.12%           | 11.79%            | -0.60%            | 3.02%             | 3.30%             | 0.23%             |                   |             |

Fuente: Sector CDMX

Gráfico 6

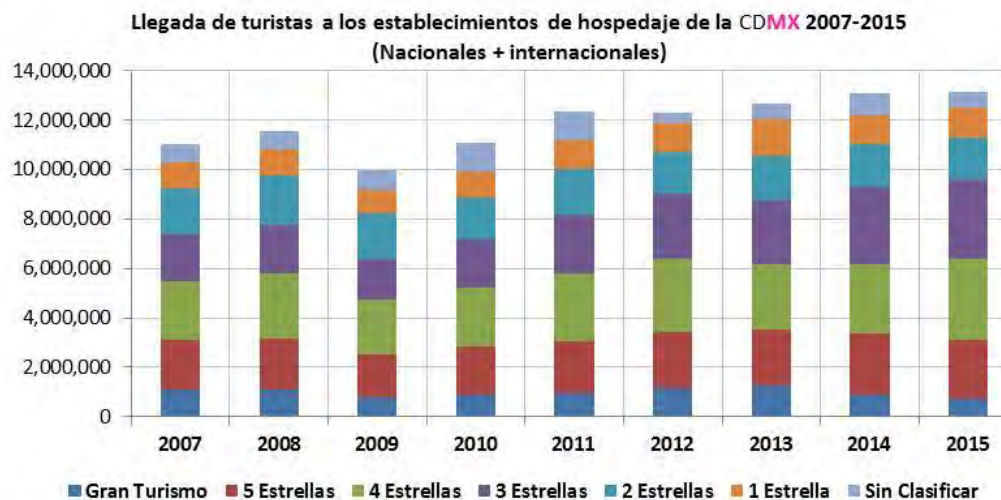

Establecimientos de hospedaje por delegación política (Cuadro y gráfico 7).

| Categoría           | Variaciones |            |            |           |           |           |             |             |             |
|---------------------|-------------|------------|------------|-----------|-----------|-----------|-------------|-------------|-------------|
|                     | Años        |            |            | Absolutas |           |           | Relativas   |             |             |
|                     | 2013        | 2014       | 2015       | 2014/13   | 2015/14   | 2015/13   | 2014/13     | 2015/14     | 2015/13     |
| Álvaro Obregón      | 12          | 14         | 15         | 2         | 1         | 3         | 16.7%       | 7.1%        | 25.0%       |
| Azcapotzalco        | 11          | 11         | 11         | 0         | 0         | 0         | 0.0%        | 0.0%        | 0.0%        |
| Benito Juárez       | 50          | 51         | 50         | 1         | -1        | 0         | 2.0%        | -2.0%       | 0.0%        |
| Coyoacán            | 10          | 10         | 11         | 0         | 1         | 1         | 0.0%        | 10.0%       | 10.0%       |
| Cuajimalpa          | 6           | 8          | 8          | 2         | 0         | 2         | 33.3%       | 0.0%        | 33.3%       |
| Cuauhtémoc          | 347         | 348        | 350        | 1         | 2         | 3         | 0.3%        | 0.6%        | 0.9%        |
| Gustavo A. Madero   | 33          | 33         | 34         | 0         | 1         | 1         | 0.0%        | 3.0%        | 3.0%        |
| Iztacalco           | 10          | 10         | 13         | 0         | 3         | 3         | 0.0%        | 30.0%       | 30.0%       |
| Iztapalapa          | 16          | 18         | 22         | 2         | 4         | 6         | 12.5%       | 22.2%       | 37.5%       |
| Magdalena Contreras | 2           | 2          | 2          | 0         | 0         | 0         | 0.0%        | 0.0%        | 0.0%        |
| Miguel Hidalgo      | 59          | 59         | 59         | 0         | 0         | 0         | 0.0%        | 0.0%        | 0.0%        |
| Tláhuac             | 1           | 1          | 1          | 0         | 0         | 0         | 0.0%        | 0.0%        | 0.0%        |
| Tlalpan             | 14          | 14         | 16         | 0         | 2         | 2         | 0.0%        | 14.3%       | 14.3%       |
| Venustiano Carranza | 28          | 28         | 28         | 0         | 0         | 0         | 0.0%        | 0.0%        | 0.0%        |
| Xochimilco          | 6           | 6          | 6          | 0         | 0         | 0         | 0.0%        | 0.0%        | 0.0%        |
| <b>Total</b>        | <b>605</b>  | <b>613</b> | <b>626</b> | <b>8</b>  | <b>13</b> | <b>21</b> | <b>1.3%</b> | <b>2.1%</b> | <b>3.5%</b> |

Fuente: Sector CDMX

Gráfico 7

Establecimientos de hospedaje por delegación política 2013-2015

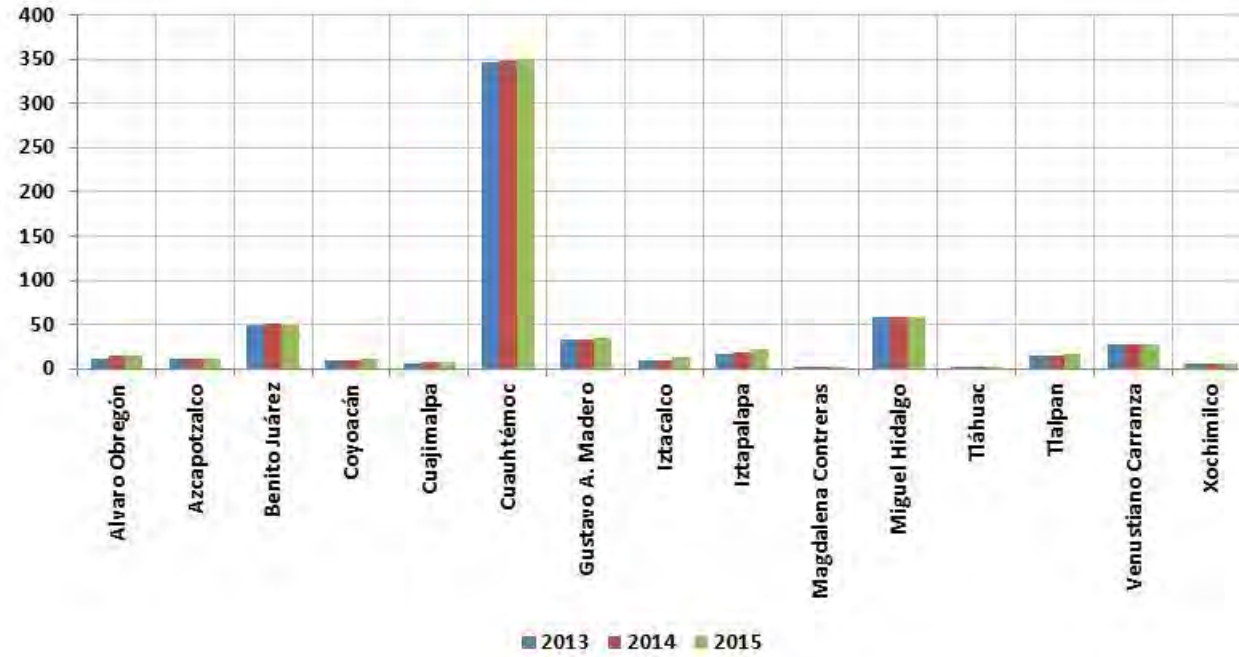

Cuartos en los establecimientos de hospedaje por **delegación política** (Cuadro y gráfico 8).

| Categoría           | Años          |               |               | Variaciones  |              |              |             |             |             |
|---------------------|---------------|---------------|---------------|--------------|--------------|--------------|-------------|-------------|-------------|
|                     | 2013          | 2014          | 2015          | Absolutas    |              |              | Relativas   |             |             |
|                     |               |               |               | 2014/13      | 2015/14      | 2015/13      | 2014/13     | 2015/14     | 2015/13     |
| Álvaro Obregón      | 1,903         | 2,010         | 2,105         | 107          | 95           | 202          | 5.6%        | 4.7%        | 10.6%       |
| Azcapotzalco        | 572           | 572           | 571           | 0            | -1           | -1           | 0.0%        | -0.2%       | -0.2%       |
| Benito Juárez       | 3,914         | 3,999         | 4,047         | 85           | 48           | 133          | 2.2%        | 1.2%        | 3.4%        |
| Coyoacán            | 843           | 843           | 987           | 0            | 144          | 144          | 0.0%        | 17.1%       | 17.1%       |
| Cuajimalpa          | 680           | 878           | 878           | 198          | 0            | 198          | 29.1%       | 0.0%        | 29.1%       |
| Cuauhtémoc          | 25,498        | 26,159        | 26,241        | 661          | 82           | 743          | 2.6%        | 0.3%        | 2.9%        |
| Gustavo A. Madero   | 2,078         | 2,109         | 2,152         | 31           | 43           | 74           | 1.5%        | 2.0%        | 3.6%        |
| Iztacalco           | 690           | 726           | 800           | 36           | 74           | 110          | 5.2%        | 10.2%       | 15.9%       |
| Iztapalapa          | 1,144         | 1,448         | 1,609         | 304          | 161          | 465          | 26.6%       | 11.1%       | 40.6%       |
| Magdalena Contreras | 243           | 243           | 286           | 0            | 43           | 43           | 0.0%        | 17.7%       | 17.7%       |
| Miguel Hidalgo      | 6,547         | 6,479         | 6,600         | -68          | 121          | 53           | -1.0%       | 1.9%        | 0.8%        |
| Tláhuac             | 84            | 84            | 84            | 0            | 0            | 0            | 0.0%        | 0.0%        | 0.0%        |
| Tlalpan             | 1,227         | 1,227         | 1,422         | 0            | 195          | 195          | 0.0%        | 15.9%       | 15.9%       |
| Venustiano Carranza | 3,075         | 3,067         | 3,064         | -8           | -3           | -11          | -0.3%       | -0.1%       | -0.4%       |
| Xochimilco          | 346           | 346           | 346           | 0            | 0            | 0            | 0.0%        | 0.0%        | 0.0%        |
| <b>Total</b>        | <b>48,844</b> | <b>50,190</b> | <b>51,192</b> | <b>1,346</b> | <b>1,002</b> | <b>2,348</b> | <b>2.8%</b> | <b>2.0%</b> | <b>4.8%</b> |

Fuente: Sector CDMX

Gráfico 8

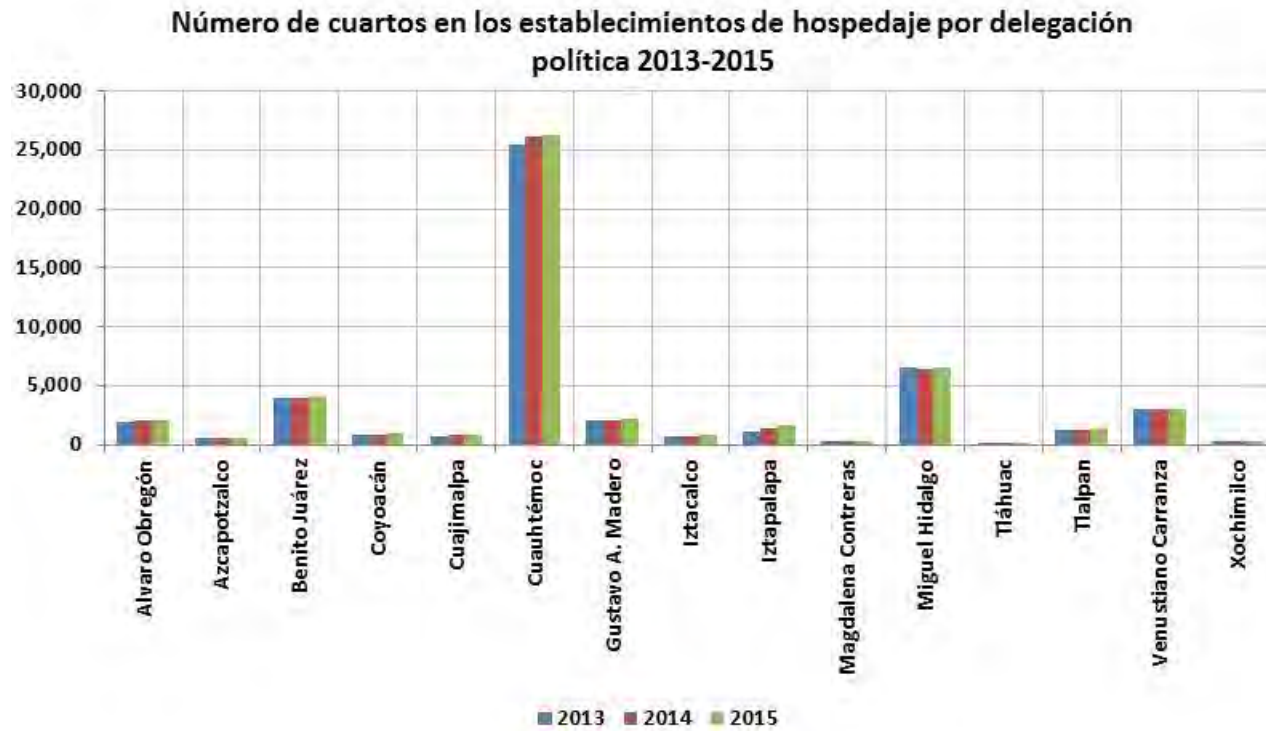

**Llegada de turistas a los establecimientos de hospedaje por delegación política de la CDMX (Cuadro y gráfico 9).**

| Categoría           | 2007              | 2008              | 2009             | 2010              | 2011              | 2012              | 2013              | 2014              | 2015              | TCMA        |
|---------------------|-------------------|-------------------|------------------|-------------------|-------------------|-------------------|-------------------|-------------------|-------------------|-------------|
| Cuauhtémoc          | 6,310,667         | 6,660,197         | 5,727,969        | 6,272,688         | 6,979,128         | 6,768,730         | 6,861,446         | 7,007,771         | 7,013,220         | 1.3%        |
| Miguel Hidalgo      | 1,372,212         | 1,403,382         | 1,151,076        | 1,309,460         | 1,416,002         | 1,416,562         | 1,524,924         | 1,508,040         | 1,415,385         | 0.4%        |
| Benito Juárez       | 792,747           | 825,554           | 746,262          | 863,851           | 965,745           | 979,632           | 986,118           | 1,045,704         | 1,057,668         | 3.7%        |
| Venustiano Carranza | 635,788           | 641,561           | 560,091          | 616,549           | 681,816           | 751,065           | 788,559           | 811,620           | 802,093           | 2.9%        |
| Gustavo A. Madero   | 449,135           | 463,245           | 412,741          | 477,747           | 559,275           | 566,620           | 603,682           | 656,378           | 654,469           | 4.8%        |
| Álvaro Obregón      | 152,646           | 159,481           | 129,834          | 141,152           | 154,310           | 336,105           | 478,480           | 468,534           | 459,496           | 14.8%       |
| Iztapalapa          | 331,225           | 344,038           | 316,454          | 345,392           | 412,528           | 353,995           | 301,333           | 333,559           | 423,022           | 3.1%        |
| Tlalpan             | 267,213           | 271,608           | 219,536          | 255,437           | 294,320           | 301,104           | 293,238           | 299,356           | 308,238           | 1.8%        |
| Coyoacán            | 222,112           | 235,799           | 204,365          | 219,166           | 242,824           | 229,358           | 212,090           | 209,167           | 226,482           | 0.2%        |
| Cuajimalpa          | 20,322            | 20,446            | 16,871           | 20,654            | 62,580            | 69,008            | 94,362            | 193,918           | 209,359           | 33.8%       |
| Iztacalco           | 157,739           | 165,419           | 143,524          | 169,393           | 189,735           | 181,942           | 186,411           | 209,967           | 207,702           | 3.5%        |
| Azcapotzalco        | 160,482           | 177,747           | 166,172          | 188,796           | 207,074           | 162,172           | 174,002           | 180,935           | 173,500           | 1.0%        |
| Xochimilco          | 98,642            | 106,006           | 94,872           | 110,669           | 122,336           | 96,347            | 89,084            | 95,929            | 98,482            | 0.0%        |
| Magdalena Contreras | 65,307            | 67,156            | 57,053           | 63,120            | 68,980            | 69,677            | 64,656            | 54,874            | 53,960            | -2.4%       |
| Tláhuac             | 20,966            | 23,586            | 19,687           | 20,616            | 23,383            | 23,166            | 18,832            | 19,512            | 21,932            | 0.6%        |
| <b>Total</b>        | <b>11,057,203</b> | <b>11,565,225</b> | <b>9,966,507</b> | <b>11,074,690</b> | <b>12,380,036</b> | <b>12,305,483</b> | <b>12,677,217</b> | <b>13,095,264</b> | <b>13,125,008</b> | <b>2.2%</b> |
| <b>Variación</b>    | <b>2008/2007</b>  | <b>2009/2008</b>  | <b>2010/2009</b> | <b>2011/2010</b>  | <b>2012/2011</b>  | <b>2013/2012</b>  | <b>2014/2013</b>  | <b>2015/2014</b>  |                   |             |
|                     | <b>4.59%</b>      | <b>-13.82%</b>    | <b>11.12%</b>    | <b>11.79%</b>     | <b>-0.60%</b>     | <b>3.02%</b>      | <b>3.30%</b>      | <b>0.23%</b>      |                   |             |

Fuente: Sector CDMX

Gráfico 9

**Llegada de turistas a los establecimientos de hospedaje por delegación política de la CDMX  
2013-2015**

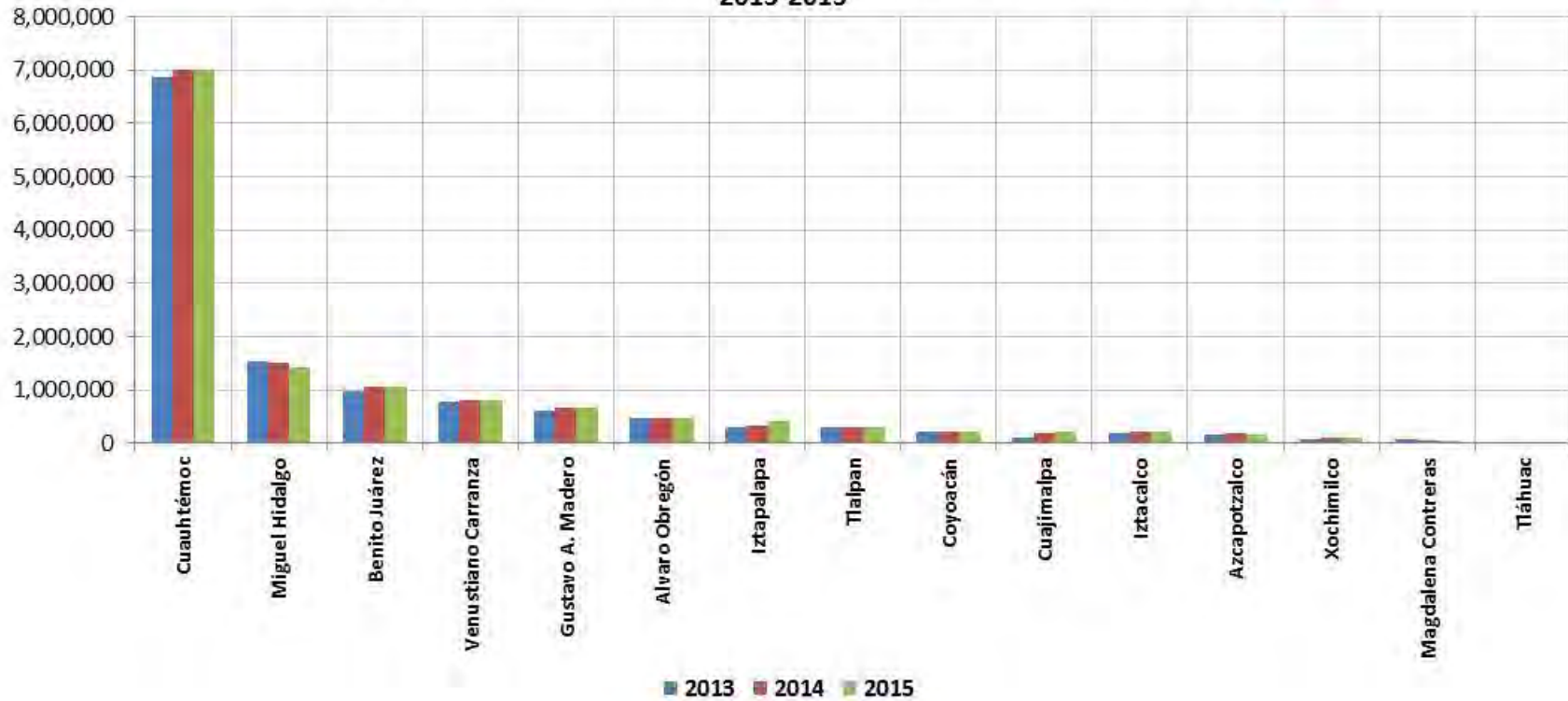

Porcentaje de ocupación por **delegación política** de la CDMX (Cuadro y gráfico 10).

| Categoría           | 2007             | 2008             | 2009             | 2010             | 2011             | 2012             | 2013             | 2014             | 2015          | TCMA        |
|---------------------|------------------|------------------|------------------|------------------|------------------|------------------|------------------|------------------|---------------|-------------|
| Cuauhtémoc          | 55.95%           | 55.18%           | 45.46%           | 51.62%           | 56.14%           | 61.67%           | 64.35%           | 64.88%           | 65.71%        | 2.0%        |
| Miguel Hidalgo      | 59.30%           | 58.20%           | 46.01%           | 54.82%           | 60.05%           | 64.03%           | 65.18%           | 65.96%           | 65.91%        | 1.3%        |
| Benito Juárez       | 56.55%           | 56.09%           | 46.10%           | 53.13%           | 57.56%           | 63.40%           | 65.97%           | 67.19%           | 68.68%        | 2.5%        |
| Venustiano Carranza | 57.21%           | 56.54%           | 46.90%           | 53.20%           | 57.55%           | 63.86%           | 66.34%           | 66.04%           | 66.77%        | 2.0%        |
| Gustavo A. Madero   | 51.91%           | 50.90%           | 41.89%           | 47.74%           | 51.61%           | 56.14%           | 59.60%           | 63.41%           | 63.91%        | 2.6%        |
| Álvaro Obregón      | 60.73%           | 61.51%           | 48.45%           | 57.25%           | 62.89%           | 67.46%           | 68.68%           | 68.67%           | 70.47%        | 1.9%        |
| Iztapalapa          | 55.40%           | 55.40%           | 45.29%           | 51.38%           | 56.47%           | 61.19%           | 65.16%           | 66.34%           | 68.57%        | 2.7%        |
| Tlalpan             | 56.80%           | 57.17%           | 45.08%           | 53.55%           | 58.72%           | 62.80%           | 64.71%           | 67.55%           | 68.45%        | 2.4%        |
| Coyoacán            | 58.71%           | 59.71%           | 48.78%           | 55.61%           | 60.44%           | 64.69%           | 67.24%           | 67.76%           | 69.11%        | 2.1%        |
| Cuajimalpa          | 49.90%           | 55.35%           | 39.66%           | 46.61%           | 58.71%           | 63.88%           | 68.58%           | 69.56%           | 71.17%        | 4.5%        |
| Iztacalco           | 55.86%           | 56.02%           | 44.79%           | 51.65%           | 55.23%           | 60.48%           | 63.30%           | 67.09%           | 67.83%        | 2.5%        |
| Azcapotzalco        | 54.55%           | 54.62%           | 45.29%           | 50.05%           | 53.05%           | 58.47%           | 60.97%           | 61.86%           | 60.89%        | 1.4%        |
| Xochimilco          | 56.58%           | 57.60%           | 46.20%           | 52.37%           | 55.53%           | 62.02%           | 64.99%           | 67.44%           | 69.40%        | 2.6%        |
| Magdalena Contreras | 60.56%           | 62.75%           | 49.61%           | 58.41%           | 63.76%           | 67.36%           | 69.55%           | 68.94%           | 69.91%        | 1.8%        |
| Tláhuac             | 58.90%           | 67.66%           | 49.11%           | 55.38%           | 60.48%           | 66.88%           | 70.22%           | 69.95%           | 73.80%        | 2.9%        |
| <b>Promedio</b>     | <b>56.45%</b>    | <b>55.84%</b>    | <b>45.60%</b>    | <b>52.28%</b>    | <b>56.88%</b>    | <b>62.25%</b>    | <b>64.79%</b>    | <b>65.65%</b>    | <b>66.50%</b> | <b>2.1%</b> |
| <b>Variación</b>    | <b>2008/2007</b> | <b>2009/2008</b> | <b>2010/2009</b> | <b>2011/2010</b> | <b>2012/2011</b> | <b>2013/2012</b> | <b>2014/2013</b> | <b>2015/2014</b> |               |             |
|                     | <b>-1.08%</b>    | <b>-18.34%</b>   | <b>14.65%</b>    | <b>8.80%</b>     | <b>9.45%</b>     | <b>4.08%</b>     | <b>1.32%</b>     | <b>1.30%</b>     |               |             |

Fuente: Sector CDMX



Gráfico 10

**porcentaje de ocupación en los establecimientos de hospedaje de las delegaciones políticas de la CDMX  
2007-2015**

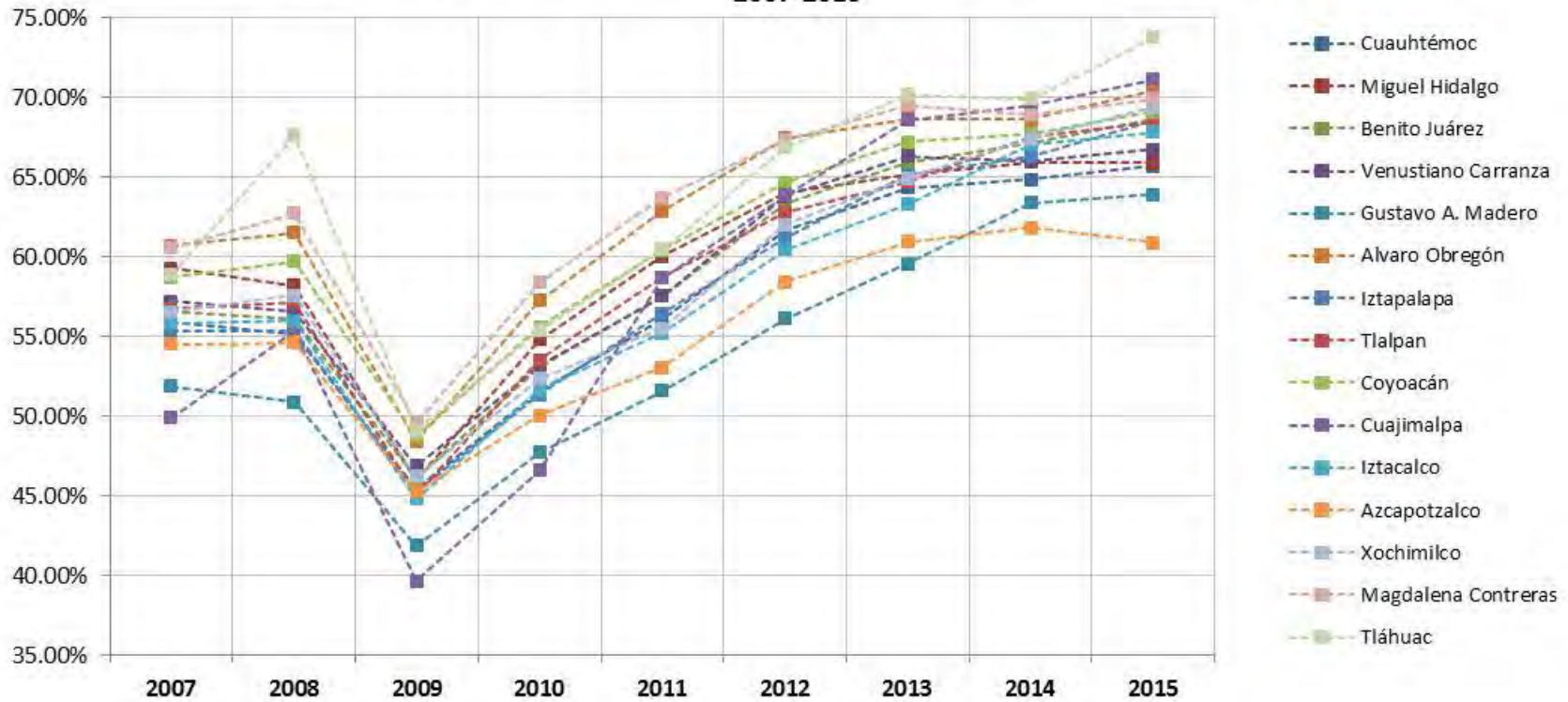

Establecimientos de hospedaje por zona turística de la CDMX (Cuadro y gráfico 11).

| Categoría                       | Años       |            |            | Variaciones |           |           |             |             |             |
|---------------------------------|------------|------------|------------|-------------|-----------|-----------|-------------|-------------|-------------|
|                                 | 2013       | 2014       | 2015       | Absolutas   |           |           | Relativas   |             |             |
|                                 |            |            |            | 2014/13     | 2015/14   | 2015/13   | 2014/13     | 2015/14     | 2015/13     |
| Aeropuerto-Foro Sol             | 38         | 38         | 41         | 0           | 3         | 3         | 0.0%        | 7.9%        | 7.9%        |
| Centro Histórico-Alameda        | 124        | 126        | 127        | 2           | 1         | 3         | 1.6%        | 0.8%        | 2.4%        |
| Chapultepec-Polanco             | 34         | 34         | 34         | 0           | 0         | 0         | 0.0%        | 0.0%        | 0.0%        |
| Condesa-Roma                    | 30         | 31         | 32         | 1           | 1         | 2         | 3.3%        | 3.2%        | 6.7%        |
| Coyoacán                        | 1          | 2          | 2          | 1           | 0         | 1         | 100.0%      | 0.0%        | 100.0%      |
| Iztapalapa-Central de Abasto    | 16         | 18         | 22         | 2           | 4         | 6         | 12.5%       | 22.2%       | 37.5%       |
| Norte-Basílica de Guadalupe     | 97         | 96         | 96         | -1          | 0         | -1        | -1.0%       | 0.0%        | -1.0%       |
| Perisur-Ajusco                  | 15         | 15         | 17         | 0           | 2         | 2         | 0.0%        | 13.3%       | 13.3%       |
| Santa Fé-Desierto de los Leones | 18         | 22         | 23         | 4           | 1         | 5         | 22.2%       | 4.5%        | 27.8%       |
| Tlalpan-Taxqueña                | 75         | 74         | 76         | -1          | 2         | 1         | -1.3%       | 2.7%        | 1.3%        |
| Torre Mayor-Zona Rosa           | 105        | 105        | 104        | 0           | -1        | -1        | 0.0%        | -1.0%       | -1.0%       |
| W.T.C.-San Ángel-C.U.           | 45         | 45         | 45         | 0           | 0         | 0         | 0.0%        | 0.0%        | 0.0%        |
| Xochimilco-Milpa Alta-Tláhuac   | 7          | 7          | 7          | 0           | 0         | 0         | 0.0%        | 0.0%        | 0.0%        |
| <b>Total</b>                    | <b>605</b> | <b>613</b> | <b>626</b> | <b>8</b>    | <b>13</b> | <b>21</b> | <b>1.3%</b> | <b>2.1%</b> | <b>3.5%</b> |

Fuente: Sector CDMX

Gráfico 11

Establecimientos de hospedaje por zona turística 2013-2015

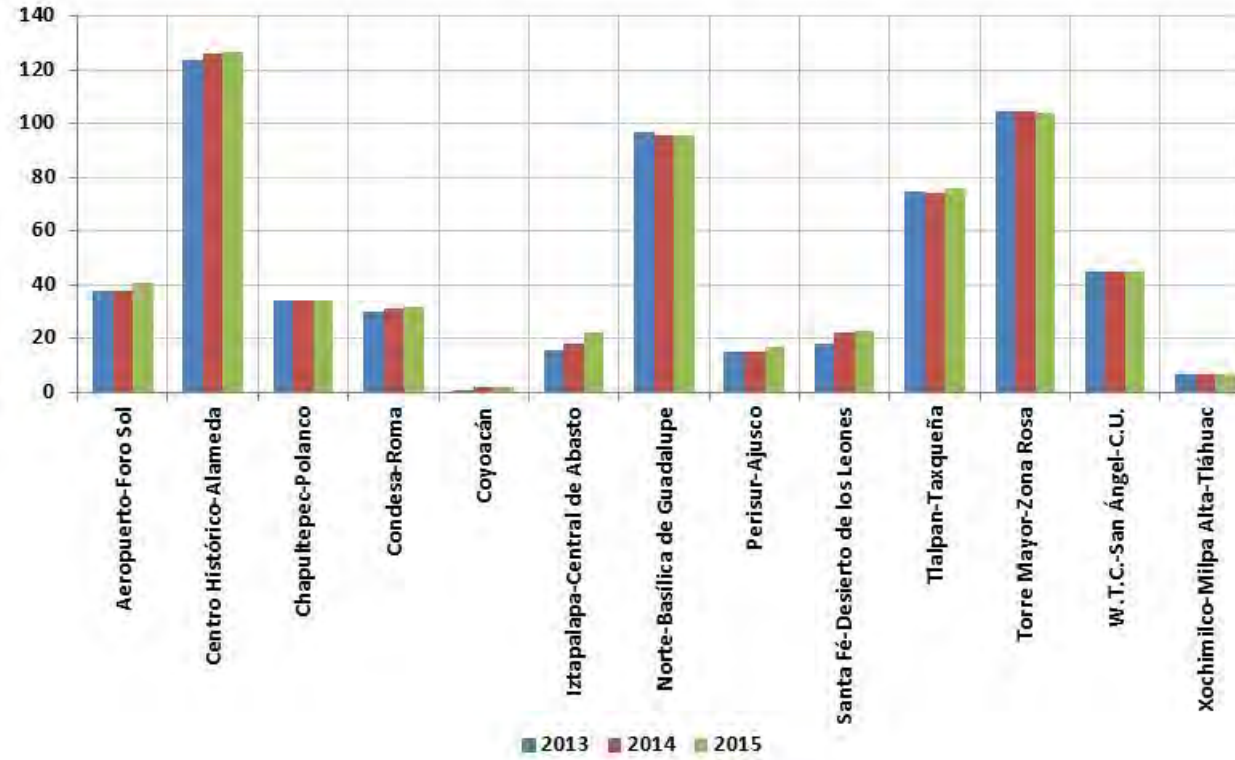

**Cuartos** en los establecimientos de hospedaje por **zona turística** de la CDMX (Cuadro y gráfico y gráfico 12).

| Categoría                       | Variaciones   |               |               |              |              |              |             |             |             |
|---------------------------------|---------------|---------------|---------------|--------------|--------------|--------------|-------------|-------------|-------------|
|                                 | Años          |               |               | Absolutas    |              |              | Relativas   |             |             |
|                                 | 2013          | 2014          | 2015          | 2014/13      | 2015/14      | 2015/13      | 2014/13     | 2015/14     | 2015/13     |
| Aeropuerto-Foro Sol             | 3,821         | 3,813         | 3,920         | -8           | 107          | 99           | -0.2%       | 2.8%        | 2.6%        |
| Centro Histórico-Alameda        | 8,070         | 8,228         | 8,513         | 158          | 285          | 443          | 2.0%        | 3.5%        | 5.5%        |
| Chapultepec-Polanco             | 4,655         | 4,586         | 4,707         | -69          | 121          | 52           | -1.5%       | 2.6%        | 1.1%        |
| Condesa-Roma                    | 1,688         | 1,727         | 1,729         | 39           | 2            | 41           | 2.3%        | 0.1%        | 2.4%        |
| Coyoacán                        | 148           | 272           | 272           | 124          | 0            | 124          | 83.8%       | 0.0%        | 83.8%       |
| Iztapalapa-Central de Abasto    | 1,144         | 1,448         | 1,609         | 304          | 161          | 465          | 26.6%       | 11.1%       | 40.6%       |
| Norte-Basílica de Guadalupe     | 6,011         | 6,007         | 6,014         | -4           | 7            | 3            | -0.1%       | 0.1%        | 0.0%        |
| Perisur-Ajusco                  | 1,406         | 1,406         | 1,644         | 0            | 238          | 238          | 0.0%        | 16.9%       | 16.9%       |
| Santa Fé-Desierto de los Leones | 2,643         | 2,948         | 3,043         | 305          | 95           | 400          | 11.5%       | 3.2%        | 15.1%       |
| Tlalpan-Taxqueña                | 4,758         | 4,760         | 4,945         | 2            | 185          | 187          | 0.0%        | 3.9%        | 3.9%        |
| Torre Mayor-Zona Rosa           | 10,627        | 11,128        | 10,879        | 501          | -249         | 252          | 4.7%        | -2.2%       | 2.4%        |
| W.T.C.-San Ángel-C.U.           | 3,443         | 3,437         | 3,487         | -6           | 50           | 44           | -0.2%       | 1.5%        | 1.3%        |
| Xochimilco-Milpa Alta-Tláhuac   | 430           | 430           | 430           | 0            | 0            | 0            | 0.0%        | 0.0%        | 0.0%        |
| <b>Total</b>                    | <b>48,844</b> | <b>50,190</b> | <b>51,192</b> | <b>1,346</b> | <b>1,002</b> | <b>2,348</b> | <b>2.8%</b> | <b>2.0%</b> | <b>4.8%</b> |

Fuente: Sector CDMX

Gráfico 12

Número de cuartos en los establecimientos de hospedaje por zona turística  
2013-2015

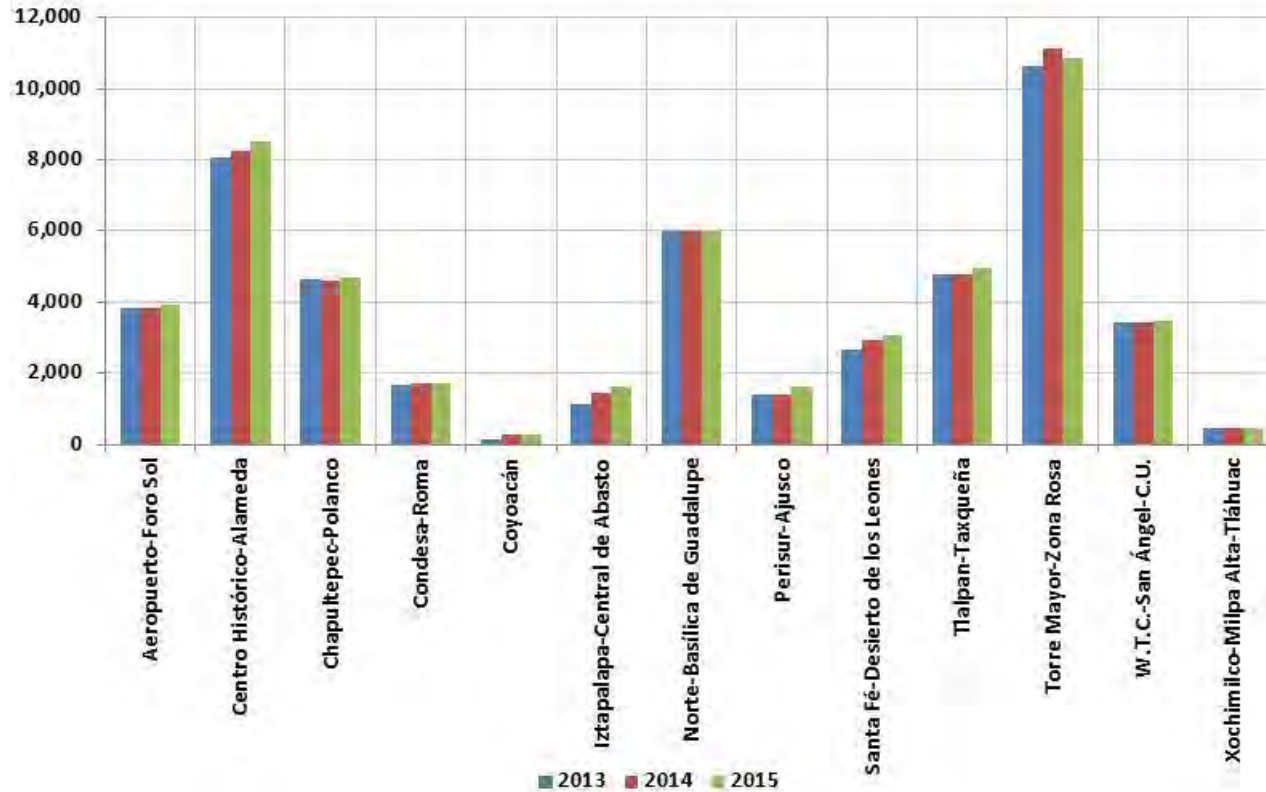

Llegada de turistas a los establecimientos de hospedaje por zona turística de la CDMX (Cuadro y gráfico 13).

| Categoría                       | 2007              | 2008              | 2009             | 2010              | 2011              | 2012              | 2013              | 2014              | 2015              | TCMA        |
|---------------------------------|-------------------|-------------------|------------------|-------------------|-------------------|-------------------|-------------------|-------------------|-------------------|-------------|
| Torre Mayor-Zona Rosa           | 2,490,786         | 2,630,095         | 2,143,155        | 2,362,953         | 2,663,435         | 2,734,419         | 2,638,400         | 2,609,091         | 2,625,583         | 0.7%        |
| Centro Histórico-Alameda        | 2,161,686         | 2,251,333         | 1,988,061        | 2,136,892         | 2,368,729         | 2,230,887         | 2,305,461         | 2,394,053         | 2,393,247         | 1.3%        |
| Norte-Basílica de Guadalupe     | 1,443,208         | 1,490,302         | 1,347,431        | 1,534,480         | 1,712,459         | 1,569,906         | 1,697,411         | 1,839,517         | 1,793,460         | 2.8%        |
| Tlalpan-Taxqueña                | 1,299,127         | 1,344,675         | 1,188,283        | 1,314,413         | 1,454,247         | 1,330,852         | 1,363,137         | 1,370,918         | 1,390,570         | 0.9%        |
| Aeropuerto-Foro Sol             | 787,985           | 826,509           | 723,232          | 803,800           | 894,552           | 962,654           | 1,003,258         | 1,039,909         | 1,026,760         | 3.4%        |
| Chapultepec-Polanco             | 897,293           | 928,127           | 718,330          | 808,319           | 860,297           | 921,006           | 1,005,393         | 958,538           | 900,585           | 0.0%        |
| W.T.C.-San Ángel-C.U.           | 645,448           | 687,871           | 637,553          | 740,134           | 819,923           | 843,643           | 852,622           | 881,689           | 891,772           | 4.1%        |
| Santa Fe-Desierto de los Leones | 104,468           | 165,043           | 146,705          | 161,806           | 216,890           | 404,478           | 573,712           | 673,046           | 681,429           | 26.4%       |
| Condesa-Roma                    | 370,746           | 396,530           | 348,609          | 396,852           | 448,030           | 434,210           | 438,036           | 477,878           | 465,225           | 2.9%        |
| Iztapalapa-Central de Abasto    | 322,720           | 343,237           | 316,454          | 345,392           | 412,528           | 353,995           | 301,333           | 333,559           | 423,022           | 3.4%        |
| Perisur-Ajusco                  | 383,986           | 340,912           | 266,084          | 305,700           | 347,531           | 363,861           | 354,591           | 341,574           | 348,203           | -1.2%       |
| Xochimilco-Milpa Alta-Tláhuac   | 119,608           | 129,592           | 114,559          | 131,285           | 145,719           | 119,513           | 107,916           | 115,441           | 120,414           | 0.1%        |
| Coyoacán                        | 30,142            | 30,999            | 28,051           | 32,664            | 35,696            | 36,059            | 35,947            | 60,051            | 64,738            | 10.0%       |
| <b>Total</b>                    | <b>11,057,203</b> | <b>11,565,225</b> | <b>9,966,507</b> | <b>11,074,690</b> | <b>12,380,036</b> | <b>12,305,483</b> | <b>12,677,217</b> | <b>13,095,264</b> | <b>13,125,008</b> | <b>2.2%</b> |
| <b>Variación</b>                | <b>2008/2007</b>  | <b>2009/2008</b>  | <b>2010/2009</b> | <b>2011/2010</b>  | <b>2012/2011</b>  | <b>2013/2012</b>  | <b>2014/2013</b>  | <b>2015/2014</b>  |                   |             |
|                                 | <b>4.59%</b>      | <b>-13.82%</b>    | <b>11.12%</b>    | <b>11.79%</b>     | <b>-0.60%</b>     | <b>3.02%</b>      | <b>3.30%</b>      | <b>0.23%</b>      |                   |             |

Fuente: Sector CDMX

Gráfico 13

**Ilegada de turistas a los establecimientos de hospedaje de las zonas turísticas de la CDMX  
2013-2015**

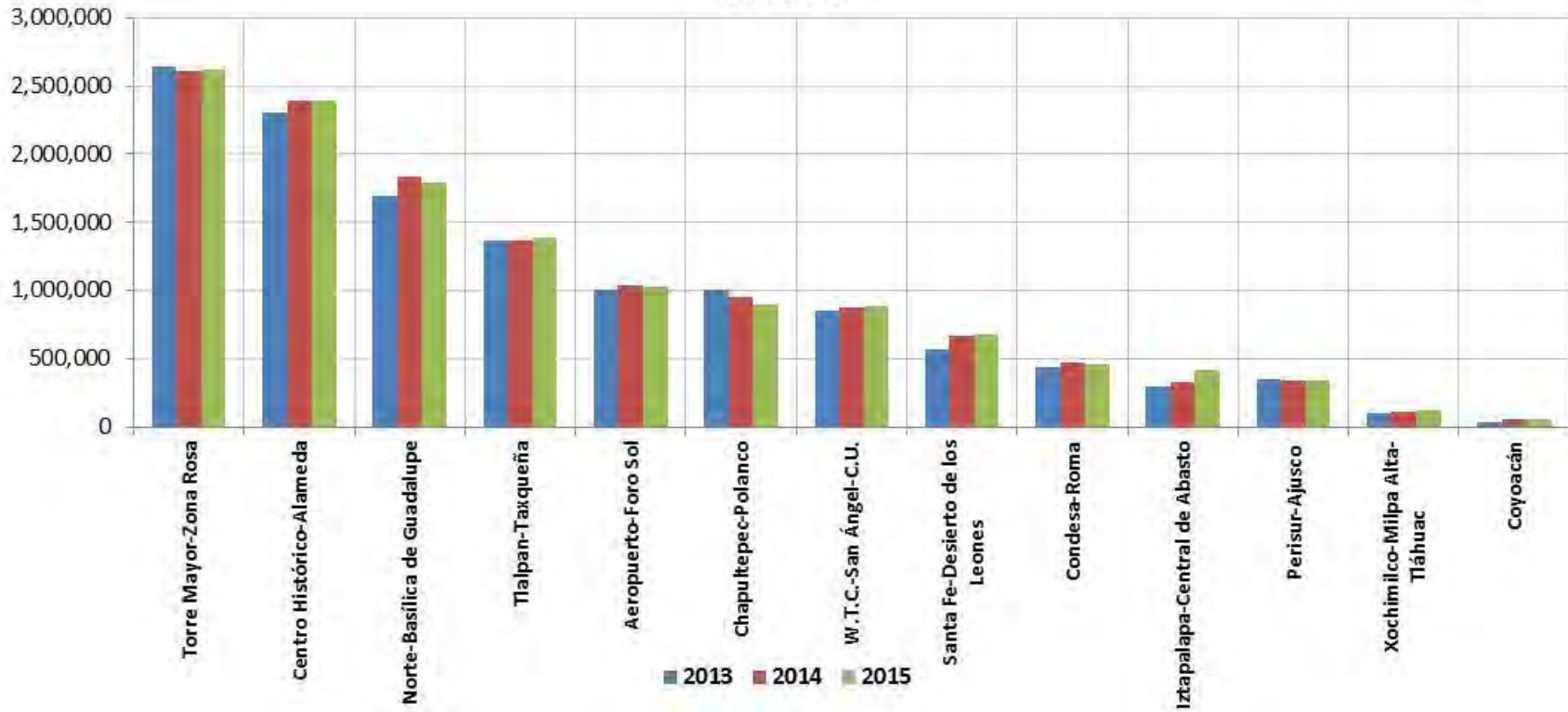

Porcentaje de ocupación por **zona turística** de la CDMX (Cuadro y gráfico 14).

| Categoría                       | 2007             | 2008             | 2009             | 2010             | 2011             | 2012             | 2013             | 2014             | 2015          | TCMA        |
|---------------------------------|------------------|------------------|------------------|------------------|------------------|------------------|------------------|------------------|---------------|-------------|
| Torre Mayor-Zona Rosa           | 58.59%           | 58.47%           | 47.36%           | 54.90%           | 59.93%           | 64.78%           | 66.84%           | 67.49%           | 68.85%        | 2.0%        |
| Centro Histórico-Alameda        | 54.86%           | 53.78%           | 44.81%           | 50.09%           | 54.33%           | 59.81%           | 62.64%           | 63.08%           | 63.54%        | 1.9%        |
| Norte-Basílica de Guadalupe     | 53.37%           | 51.97%           | 43.31%           | 48.73%           | 52.47%           | 57.69%           | 61.08%           | 62.56%           | 62.58%        | 2.0%        |
| Tlalpan-Taxqueña                | 54.23%           | 53.14%           | 44.05%           | 49.72%           | 53.81%           | 59.61%           | 63.14%           | 63.31%           | 63.90%        | 2.1%        |
| Aeropuerto-Foro Sol             | 56.51%           | 56.09%           | 46.39%           | 52.63%           | 56.82%           | 62.94%           | 65.52%           | 66.33%           | 67.14%        | 2.2%        |
| Chapultepec-Polanco             | 61.18%           | 60.11%           | 46.52%           | 56.53%           | 62.45%           | 65.44%           | 65.57%           | 66.64%           | 66.49%        | 1.0%        |
| W.T.C.-San Ángel-C.U.           | 56.98%           | 56.85%           | 46.57%           | 53.70%           | 58.13%           | 64.18%           | 66.50%           | 67.23%           | 68.82%        | 2.4%        |
| Santa Fe-Desierto de los Leones | 58.43%           | 60.26%           | 47.25%           | 55.80%           | 61.69%           | 66.89%           | 68.64%           | 68.94%           | 70.69%        | 2.4%        |
| Condesa-Roma                    | 55.82%           | 56.07%           | 45.66%           | 52.05%           | 56.20%           | 61.66%           | 64.72%           | 67.11%           | 68.28%        | 2.6%        |
| Iztapalapa-Central de Abasto    | 55.29%           | 55.47%           | 45.29%           | 51.38%           | 56.47%           | 61.19%           | 65.16%           | 66.34%           | 68.57%        | 2.7%        |
| Perisur-Ajusco                  | 58.45%           | 58.22%           | 46.22%           | 54.79%           | 60.03%           | 63.81%           | 65.65%           | 67.70%           | 68.63%        | 2.0%        |
| Xochimilco-Milpa Alta-Tláhuac   | 56.98%           | 58.25%           | 46.70%           | 52.89%           | 56.38%           | 62.97%           | 66.01%           | 67.93%           | 70.26%        | 2.7%        |
| Coyoacán                        | 60.56%           | 66.02%           | 49.85%           | 58.41%           | 63.75%           | 67.36%           | 69.89%           | 69.82%           | 71.74%        | 2.1%        |
| <b>Total</b>                    | <b>56.45%</b>    | <b>55.84%</b>    | <b>45.60%</b>    | <b>52.28%</b>    | <b>56.88%</b>    | <b>62.25%</b>    | <b>64.79%</b>    | <b>65.65%</b>    | <b>66.50%</b> | <b>2.1%</b> |
| <b>Variación</b>                | <b>2008/2007</b> | <b>2009/2008</b> | <b>2010/2009</b> | <b>2011/2010</b> | <b>2012/2011</b> | <b>2013/2012</b> | <b>2014/2013</b> | <b>2015/2014</b> |               |             |
|                                 | <b>-1.08%</b>    | <b>-18.34%</b>   | <b>14.65%</b>    | <b>8.80%</b>     | <b>9.45%</b>     | <b>4.08%</b>     | <b>1.32%</b>     | <b>1.30%</b>     |               |             |

Fuente: Sector CDMX



Gráfico 14

**Porcentaje de ocupación de los establecimientos de hospedaje de las zonas turísticas de la CDMX  
2007-2015**

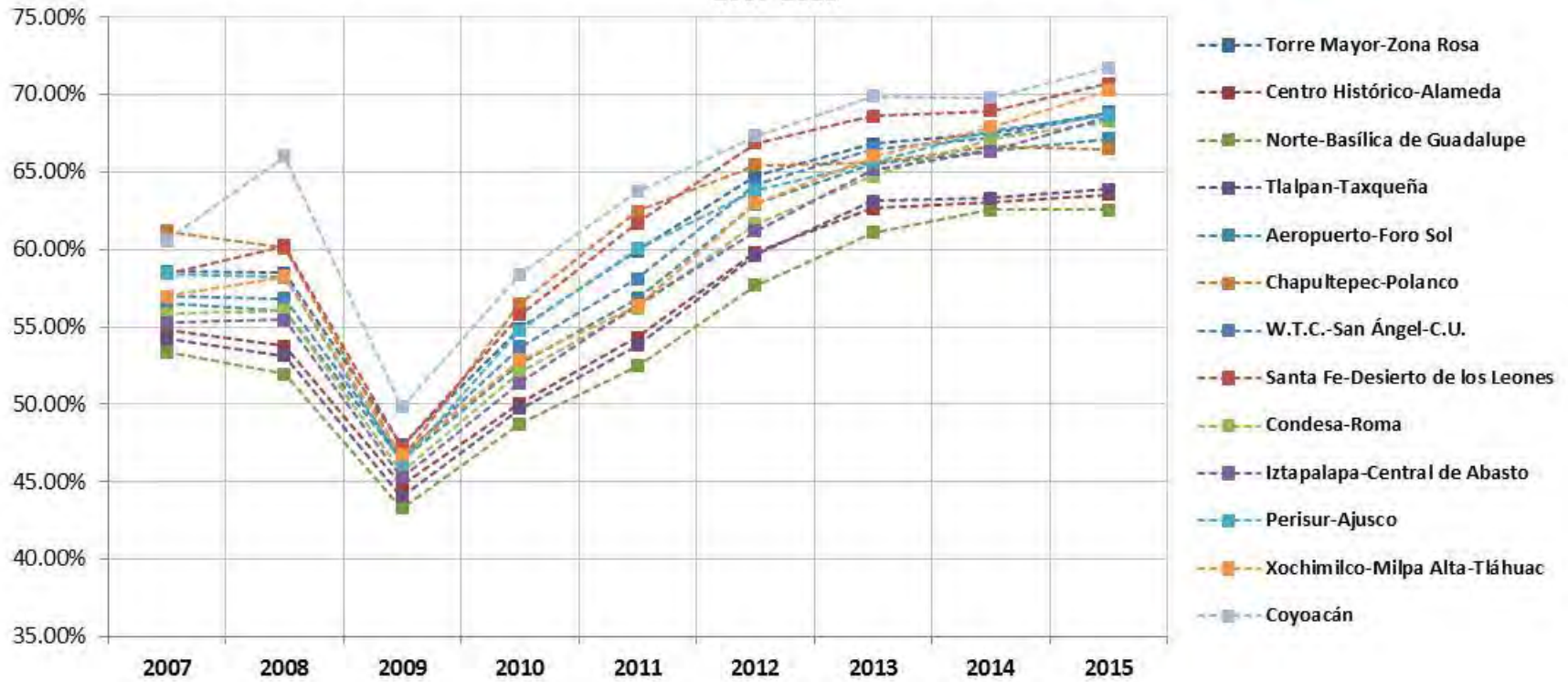

**Porcentaje de ocupación promedio diaria** (día de la semana) en los establecimientos de hospedaje de la CDMX (2007 – 2015) (Cuadro y gráfico 15).

| Día             | 2007          | 2008          | 2009          | 2010          | 2011*         | 2012**        | 2013***       | 2014****      | 2015*****     |
|-----------------|---------------|---------------|---------------|---------------|---------------|---------------|---------------|---------------|---------------|
| Lunes           | 60.58%        | 60.79%        | 60.93%        | 57.07%        | 61.33%        | 63.99%        | 66.97%        | 69.38%        | 70.82%        |
| Martes          | 67.79%        | 68.86%        | 69.88%        | 65.84%        | 70.22%        | 71.34%        | 75.12%        | 78.46%        | 79.84%        |
| Miércoles       | 70.96%        | 72.84%        | 74.02%        | 70.04%        | 75.30%        | 75.76%        | 79.63%        | 81.60%        | 83.43%        |
| Jueves          | 67.13%        | 67.08%        | 67.98%        | 64.65%        | 72.72%        | 72.24%        | 76.84%        | 78.85%        | 79.77%        |
| Viernes         | 50.04%        | 49.96%        | 50.20%        | 49.15%        | 56.38%        | 56.86%        | 61.34%        | 63.15%        | 65.88%        |
| Sábado          | 43.38%        | 43.85%        | 44.28%        | 42.43%        | 50.30%        | 50.83%        | 55.04%        | 56.10%        | 59.68%        |
| Domingo         | 44.39%        | 44.23%        | 44.41%        | 43.07%        | 48.42%        | 48.75%        | 53.25%        | 54.00%        | 55.62%        |
| <b>Promedio</b> | <b>57.75%</b> | <b>58.23%</b> | <b>58.81%</b> | <b>56.04%</b> | <b>62.10%</b> | <b>62.82%</b> | <b>66.88%</b> | <b>68.79%</b> | <b>70.72%</b> |

\*/ Grupo de control compuesto por 48 hoteles de Categoría Turística Alta y Media.

\*\*/ Grupo de control compuesto por 49 hoteles de Categoría Turística Alta y Media.

\*\*\*/ Grupo de control compuesto por 78 hoteles de categoría Turística Alta y Media. A partir de la semana 47.

\*\*\*\*/ Grupo de control compuesto por 84 hoteles de categoría Turística Alta y Media. A partir de la semana 5.

\*\*\*\*\*/ Grupo de control compuesto por 94 hoteles de categoría Turística Alta y Media. A partir de la semana 52.

**Fuente:** Sectur CDMX, monitoreo hotelero

Gráfico 15

**Porcentaje de ocupación promedio diaria** (día de la semana) en los establecimientos de hospedaje de la CDMX (2007 – 2015)

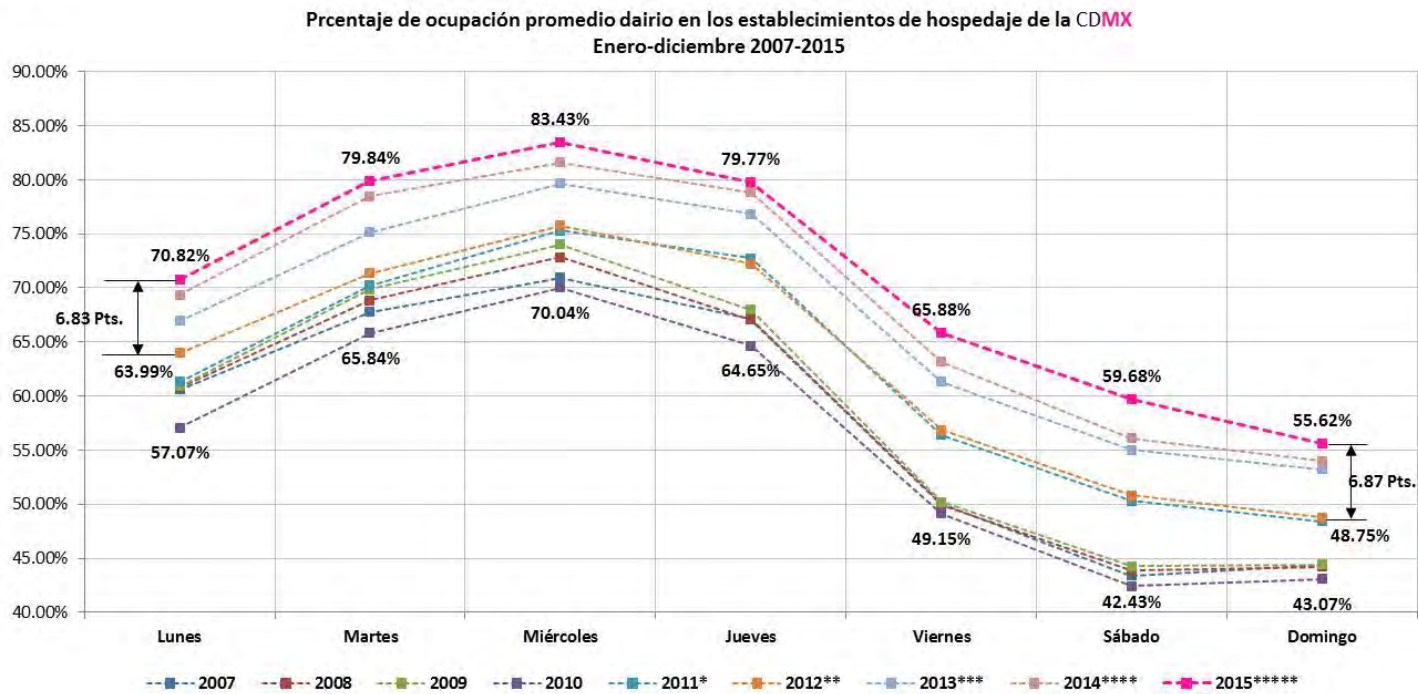

**Información general de los hoteles de la CDMX para los años 2013, 2014 y 2015, por mes y por categoría de los establecimientos.**

**Indicadores generales 2013, 2014 y 2015:**

- **Cuartos:** Diarios, Disponibles y Ocupados por Nacionales y por Extranjeros;
- **Porcentaje de Ocupación**
- **Llegada de Turistas:** Nacionales y Extranjeros;
- **Turistas Noche:** Nacionales y Extranjeros;
- **Estadía:** de Nacionales y de Extranjeros;
- **Densidad:** de Nacionales y de Extranjeros, y
- **Tarifa Promedio diaria** (Pesos), **Ingresos** (Pesos), **Ingresos X Cuarto** (Pesos/día) y **Diferencia del Ingreso por cuarto y la Tarifa promedio**
- Resúmenes por categoría para el período 2013-2015

Todas las categorías de hoteles 2013 (Cuadro 16).

| Concepto                       | ene-13        | feb-13        | mar-13        | abr-13        | may-13        | jun-13        | jul-13        | ago-13        | sep-13        | oct-13        | nov-13        | dic-13        | 2013             |
|--------------------------------|---------------|---------------|---------------|---------------|---------------|---------------|---------------|---------------|---------------|---------------|---------------|---------------|------------------|
| <b>Todas las categorías</b>    |               |               |               |               |               |               |               |               |               |               |               |               |                  |
| Cuartos Diarios                | 49,230        | 49,183        | 49,114        | 49,289        | 49,265        | 49,253        | 49,101        | 48,469        | 48,740        | 48,849        | 48,819        | 48,844        | 49,289           |
| Cuartos Disponibles            | 1,526,130     | 1,377,124     | 1,522,534     | 1,478,670     | 1,527,215     | 1,477,590     | 1,522,131     | 1,502,539     | 1,462,200     | 1,514,319     | 1,464,570     | 1,514,164     | 17,889,186       |
| Cuartos Ocupados               | 837,945       | 845,458       | 973,421       | 951,433       | 962,826       | 917,246       | 1,032,096     | 1,005,338     | 1,012,405     | 1,084,002     | 1,029,174     | 939,857       | 11,591,201       |
| Por Nacionales                 | 672,554       | 669,950       | 800,520       | 745,420       | 781,521       | 723,694       | 824,884       | 815,053       | 780,902       | 850,236       | 803,541       | 742,052       | 9,210,327        |
| Por Extranjeros                | 165,391       | 175,508       | 172,901       | 206,013       | 181,305       | 193,552       | 207,212       | 190,285       | 231,503       | 233,766       | 225,633       | 197,805       | 2,380,874        |
| Porcentaje de Ocupación        | 54.91%        | 61.39%        | 63.93%        | 64.34%        | 63.04%        | 62.08%        | 67.81%        | 66.91%        | 69.24%        | 71.58%        | 70.27%        | 62.07%        | 64.79%           |
| Llegada de Turistas            | 920,074       | 1,004,450     | 1,190,940     | 956,533       | 1,080,335     | 964,333       | 1,010,875     | 1,023,423     | 1,028,950     | 1,125,090     | 1,368,103     | 1,004,111     | 12,677,217       |
| Nacionales                     | 755,895       | 813,593       | 989,509       | 773,840       | 889,122       | 783,838       | 830,047       | 854,165       | 816,266       | 908,913       | 1,090,584     | 792,758       | 10,298,530       |
| Extranjeros                    | 164,179       | 190,857       | 201,431       | 182,693       | 191,213       | 180,495       | 180,828       | 169,258       | 212,684       | 216,177       | 277,519       | 211,353       | 2,378,687        |
| Turistas Noche                 | 1,630,016     | 1,915,115     | 2,242,507     | 1,801,645     | 2,135,811     | 1,852,432     | 1,802,914     | 1,802,198     | 1,887,199     | 2,126,871     | 2,427,919     | 1,939,403     | 23,564,030       |
| Nacionales                     | 1,321,823     | 1,497,146     | 1,842,890     | 1,405,376     | 1,709,864     | 1,464,021     | 1,435,650     | 1,452,207     | 1,426,574     | 1,614,680     | 1,863,195     | 1,451,001     | 18,484,427       |
| Extranjeros                    | 308,193       | 417,969       | 399,617       | 396,269       | 425,947       | 388,411       | 367,264       | 349,991       | 460,625       | 512,191       | 564,724       | 488,402       | 5,079,603        |
| Estadía                        | 1.77          | 1.91          | 1.88          | 1.88          | 1.98          | 1.92          | 1.78          | 1.76          | 1.83          | 1.89          | 1.77          | 1.93          | 1.86             |
| de Nacionales                  | 1.75          | 1.84          | 1.86          | 1.82          | 1.92          | 1.87          | 1.73          | 1.70          | 1.75          | 1.78          | 1.71          | 1.83          | 1.79             |
| de Extranjeros                 | 1.88          | 2.19          | 1.98          | 2.17          | 2.23          | 2.15          | 2.03          | 2.07          | 2.17          | 2.37          | 2.03          | 2.31          | 2.14             |
| Densidad                       | 1.95          | 2.27          | 2.30          | 1.89          | 2.22          | 2.02          | 1.75          | 1.79          | 1.86          | 1.96          | 2.36          | 2.06          | 2.03             |
| de Nacionales                  | 1.97          | 2.23          | 2.30          | 1.89          | 2.19          | 2.02          | 1.74          | 1.78          | 1.83          | 1.90          | 2.32          | 1.96          | 2.01             |
| de Extranjeros                 | 1.86          | 2.38          | 2.31          | 1.92          | 2.35          | 2.01          | 1.77          | 1.84          | 1.99          | 2.19          | 2.50          | 2.47          | 2.13             |
| Tarifa Promedio diaria (Pesos) | \$797.64      | \$942.05      | \$871.40      | \$988.60      | \$891.63      | \$932.56      | \$891.31      | \$826.73      | \$915.46      | \$890.41      | \$910.02      | \$793.08      | \$887.96         |
| Ingresos (Pesos)               | \$668,380,850 | \$796,463,509 | \$848,241,103 | \$940,587,639 | \$858,485,318 | \$855,389,589 | \$919,916,035 | \$831,139,755 | \$926,815,628 | \$965,203,133 | \$936,566,957 | \$745,379,779 | \$10,292,569,295 |
| Ingresos X Cuarto (Pesos/día)  | \$437.96      | \$578.35      | \$557.12      | \$636.10      | \$562.12      | \$578.91      | \$604.36      | \$553.16      | \$633.85      | \$637.38      | \$639.48      | \$492.27      | \$575.35         |
| Dif. Ingreso/Tarifa            | 54.91%        | 61.39%        | 63.93%        | 64.34%        | 63.04%        | 62.08%        | 67.81%        | 66.91%        | 69.24%        | 71.58%        | 70.27%        | 62.07%        | 64.79%           |

Fuente: Sectur CDMX

Hoteles en la categoría de “Gran Turismo” 2013 (Cuadro 17).

| Concepto                       | ene-13        | feb-13        | mar-13        | abr-13        | may-13        | jun-13        | jul-13        | ago-13        | sep-13        | oct-13        | nov-13        | dic-13        | 2013            |
|--------------------------------|---------------|---------------|---------------|---------------|---------------|---------------|---------------|---------------|---------------|---------------|---------------|---------------|-----------------|
| <b>Gran Turismo</b>            |               |               |               |               |               |               |               |               |               |               |               |               |                 |
| Cuartos Diarios                | 6,625         | 6,625         | 6,622         | 6,622         | 6,625         | 6,716         | 6,685         | 6,247         | 6,247         | 6,247         | 6,247         | 6,247         | 6,480           |
| Cuartos Disponibles            | 205,375       | 185,500       | 205,282       | 198,660       | 205,375       | 201,480       | 207,235       | 193,657       | 187,410       | 193,657       | 187,410       | 193,657       | 2,364,698       |
| Cuartos Ocupados               | 110,330       | 123,938       | 128,661       | 140,144       | 131,342       | 130,716       | 131,796       | 118,693       | 121,762       | 148,952       | 135,251       | 100,562       | 1,522,147       |
| Por Nacionales                 | 72,353        | 81,262        | 89,769        | 76,781        | 87,518        | 81,714        | 85,019        | 78,264        | 75,845        | 94,521        | 89,014        | 60,801        | 972,861         |
| Por Extranjeros                | 37,977        | 42,676        | 38,892        | 63,363        | 43,824        | 49,002        | 46,777        | 40,429        | 45,917        | 54,431        | 46,237        | 39,761        | 549,286         |
| Porcentaje de Ocupación        | 53.72%        | 66.81%        | 62.68%        | 70.54%        | 63.95%        | 64.88%        | 63.60%        | 61.29%        | 64.97%        | 76.92%        | 72.17%        | 51.93%        | 64.37%          |
| Llegada de Turistas            | 94,947        | 92,787        | 97,568        | 107,875       | 99,321        | 93,598        | 99,407        | 101,590       | 100,361       | 121,221       | 141,058       | 84,496        | 1,234,229       |
| Nacionales                     | 60,113        | 60,060        | 66,428        | 63,134        | 65,855        | 62,295        | 65,065        | 67,062        | 60,603        | 74,730        | 87,862        | 47,227        | 780,434         |
| Extranjeros                    | 34,834        | 32,727        | 31,140        | 44,741        | 33,466        | 31,303        | 34,342        | 34,528        | 39,758        | 46,491        | 53,196        | 37,269        | 453,795         |
| Turistas Noche                 | 187,104       | 197,397       | 221,163       | 202,259       | 220,708       | 213,252       | 214,748       | 208,735       | 209,478       | 265,951       | 213,009       | 196,893       | 2,550,697       |
| Nacionales                     | 113,120       | 119,942       | 153,285       | 111,077       | 141,049       | 133,012       | 136,271       | 135,459       | 121,967       | 158,006       | 132,997       | 109,911       | 1,566,096       |
| Extranjeros                    | 73,984        | 77,455        | 67,878        | 91,182        | 79,659        | 80,240        | 78,477        | 73,276        | 87,511        | 107,945       | 80,012        | 86,982        | 984,601         |
| Estadía                        | 1.97          | 2.13          | 2.27          | 1.87          | 2.22          | 2.28          | 2.16          | 2.05          | 2.09          | 2.19          | 1.51          | 2.33          | 2.07            |
| de Nacionales                  | 1.88          | 2.00          | 2.31          | 1.76          | 2.14          | 2.14          | 2.09          | 2.02          | 2.01          | 2.11          | 1.51          | 2.33          | 2.01            |
| de Extranjeros                 | 2.12          | 2.37          | 2.18          | 2.04          | 2.38          | 2.56          | 2.29          | 2.12          | 2.20          | 2.32          | 1.50          | 2.33          | 2.17            |
| Densidad                       | 1.70          | 1.59          | 1.72          | 1.44          | 1.68          | 1.63          | 1.63          | 1.76          | 1.72          | 1.79          | 1.57          | 1.96          | 1.68            |
| de Nacionales                  | 1.56          | 1.48          | 1.71          | 1.45          | 1.61          | 1.63          | 1.60          | 1.73          | 1.61          | 1.67          | 1.49          | 1.81          | 1.61            |
| de Extranjeros                 | 1.95          | 1.81          | 1.75          | 1.44          | 1.82          | 1.64          | 1.68          | 1.81          | 1.91          | 1.98          | 1.73          | 2.19          | 1.79            |
| Tarifa Promedio diaria (Pesos) | \$2,034.71    | \$2,106.23    | \$2,054.32    | \$2,145.90    | \$2,056.02    | \$2,058.33    | \$2,047.44    | \$2,062.77    | \$2,027.83    | \$2,030.72    | \$2,018.59    | \$1,873.69    | \$2,046.57      |
| Ingresos (Pesos)               | \$224,489,041 | \$261,042,498 | \$264,311,295 | \$300,735,470 | \$270,041,182 | \$269,056,297 | \$269,843,879 | \$244,836,246 | \$246,912,444 | \$302,479,719 | \$273,015,837 | \$188,421,627 | \$3,115,185,534 |
| Ingresos X Cuarto (Pesos/día)  | \$1,093.07    | \$1,407.24    | \$1,287.55    | \$1,513.82    | \$1,314.87    | \$1,335.40    | \$1,302.12    | \$1,264.28    | \$1,317.50    | \$1,561.94    | \$1,456.78    | \$972.97      | \$1,317.37      |
| Dif. Ingreso/Tarifa            | 53.72%        | 66.81%        | 62.68%        | 70.54%        | 63.95%        | 64.88%        | 63.60%        | 61.29%        | 64.97%        | 76.92%        | 72.17%        | 51.93%        | 64.37%          |

Fuente: Sectur CDMX

Hoteles en la categoría de “5 Estrellas” 2013 (Cuadro 18).

| Concepto                       | ene-13        | feb-13        | mar-13        | abr-13        | may-13        | jun-13        | jul-13        | ago-13        | sep-13        | oct-13        | nov-13        | dic-13        | 2013            |
|--------------------------------|---------------|---------------|---------------|---------------|---------------|---------------|---------------|---------------|---------------|---------------|---------------|---------------|-----------------|
| Concepto                       | 41,275        | 41,306        | 41,334        | 41,365        | 41,395        | 41,426        | 41,456        | 41,487        | 41,518        | 41,548        | 41,579        | 41,609        | 2013            |
| <b>5 Estrellas</b>             |               |               |               |               |               |               |               |               |               |               |               |               |                 |
| Cuartos Diarios                | 9,429         | 9,429         | 9,430         | 9,502         | 9,519         | 9,519         | 9,504         | 9,428         | 9,606         | 9,749         | 9,749         | 9,749         | 9,551           |
| Cuartos Disponibles            | 292,299       | 264,012       | 292,330       | 285,060       | 295,089       | 285,570       | 294,624       | 292,268       | 288,180       | 302,219       | 292,470       | 302,219       | 3,486,340       |
| Cuartos Ocupados               | 166,106       | 180,664       | 197,295       | 191,682       | 188,690       | 192,535       | 212,925       | 194,800       | 262,825       | 238,826       | 223,653       | 188,168       | 2,438,169       |
| Por Nacionales                 | 122,390       | 128,948       | 137,582       | 130,463       | 127,874       | 132,239       | 150,107       | 131,545       | 176,733       | 165,719       | 153,436       | 129,758       | 1,686,794       |
| Por Extranjeros                | 4371600.00%   | 5171600.00%   | 5971300.00%   | 6121900.00%   | 6081600.00%   | 6029600.00%   | 6281800.00%   | 6325500.00%   | 8609200.00%   | 7310700.00%   | 7021700.00%   | 5841000.00%   | 75137500.00%    |
| Porcentaje de Ocupación        | 1             | 1             | 1             | 1             | 1             | 1             | 1             | 1             | 1             | 1             | 1             | 1             | 1               |
| Llegada de Turistas            | 127,473       | 187,894       | 221,624       | 180,276       | 206,008       | 185,196       | 181,551       | 172,206       | 236,218       | 203,814       | 224,245       | 194,983       | 2,321,488       |
| Nacionales                     | 93,802        | 130,202       | 151,183       | 118,199       | 135,038       | 125,745       | 124,183       | 112,962       | 155,612       | 139,062       | 146,747       | 131,963       | 1,564,698       |
| Extranjeros                    | 33,671        | 57,692        | 70,441        | 62,077        | 70,970        | 59,451        | 57,368        | 59,244        | 80,606        | 64,752        | 77,498        | 63,020        | 756,790         |
| Turistas Noche                 | 246,647       | 366,616       | 469,996       | 349,649       | 427,710       | 346,297       | 358,081       | 361,370       | 473,747       | 434,654       | 505,560       | 384,384       | 4,724,711       |
| Nacionales                     | 176,837       | 244,094       | 315,467       | 221,899       | 270,659       | 233,101       | 246,688       | 225,997       | 295,147       | 282,699       | 299,281       | 239,550       | 3,051,419       |
| Extranjeros                    | 69810.00      | 122522.00     | 154529.00     | 127750.00     | 157051.00     | 113196.00     | 111393.00     | 135373.00     | 178600.00     | 151955.00     | 206279.00     | 144834.00     | 1673292.00      |
| Estadía                        | 1.93          | 1.95          | 2.12          | 1.94          | 2.08          | 1.87          | 1.97          | 2.10          | 2.01          | 2.13          | 2.25          | 1.97          | 2.04            |
| de Nacionales                  | 1.89          | 1.87          | 2.09          | 1.88          | 2.00          | 1.85          | 1.99          | 2.00          | 1.90          | 2.03          | 2.04          | 1.82          | 1.95            |
| de Extranjeros                 | 2.07          | 2.12          | 2.19          | 2.06          | 2.21          | 1.90          | 1.94          | 2.29          | 2.22          | 2.35          | 2.66          | 2.30          | 2.21            |
| Densidad                       | 1.48          | 2.03          | 2.38          | 1.82          | 2.27          | 1.80          | 1.68          | 1.86          | 1.80          | 1.82          | 2.26          | 2.04          | 1.94            |
| de Nacionales                  | 1.44          | 1.89          | 2.29          | 1.70          | 2.12          | 1.76          | 1.64          | 1.72          | 1.67          | 1.71          | 1.95          | 1.85          | 1.81            |
| de Extranjeros                 | \$1.60        | \$2.37        | \$2.59        | \$2.09        | \$2.58        | \$1.88        | \$1.77        | \$2.14        | \$2.07        | \$2.08        | \$2.94        | \$2.48        | \$2.23          |
| Tarifa Promedio diaria (Pesos) | \$1,072       | \$1,092       | \$1,119       | \$1,130       | \$1,216       | \$1,195       | \$1,164       | \$1,209       | \$1,197       | \$1,203       | \$1,219       | \$1,166       | \$1,169         |
| Ingresos (Pesos)               | \$178,058,340 | \$197,221,730 | \$220,696,073 | \$216,586,924 | \$229,391,710 | \$230,064,425 | \$247,790,989 | \$235,514,442 | \$314,651,396 | \$287,324,777 | \$272,551,009 | \$219,318,448 | \$2,849,170,263 |
| Ingresos X Cuarto (Pesos/día)  | 60916.51%     | 74701.81%     | 75495.53%     | 75979.42%     | 77736.45%     | 80563.23%     | 84104.14%     | 80581.67%     | 109185.72%    | 95071.71%     | 93189.39%     | 72569.38%     | 81723.82%       |
| Dif. Ingreso/Tarifa            | 56.83%        | 68.43%        | 67.49%        | 67.24%        | 63.94%        | 67.42%        | 72.27%        | 66.65%        | 91.20%        | 79.02%        | 76.47%        | 62.26%        | 69.93%          |

Fuente: Sectur CDMX

Hoteles en la categoría de “4 Estrellas” 2013 (Cuadro 19).

| Concepto                       | ene-13        | feb-13        | mar-13        | abr-13        | may-13        | jun-13        | jul-13        | ago-13        | sep-13        | oct-13        | nov-13        | dic-13        | 2013            |
|--------------------------------|---------------|---------------|---------------|---------------|---------------|---------------|---------------|---------------|---------------|---------------|---------------|---------------|-----------------|
| <b>4 Estrellas</b>             |               |               |               |               |               |               |               |               |               |               |               |               |                 |
| Cuartos Diarios                | 11,779        | 11,720        | 11,830        | 11,831        | 11,844        | 11,750        | 11,645        | 11,694        | 11,737        | 11,703        | 11,684        | 11,690        | 11,742          |
| Cuartos Disponibles            | 365,149       | 328,160       | 366,730       | 354,930       | 367,164       | 352,500       | 360,995       | 362,514       | 352,110       | 362,793       | 350,520       | 362,390       | 4,285,955       |
| Cuartos Ocupados               | 211,556       | 225,762       | 258,893       | 246,069       | 239,828       | 248,395       | 272,238       | 251,483       | 254,916       | 286,261       | 280,849       | 232,511       | 3,008,761       |
| Por Nacionales                 | 165,459       | 164,343       | 207,761       | 189,473       | 195,082       | 192,861       | 205,626       | 189,214       | 186,940       | 217,138       | 214,262       | 180,779       | 2,308,938       |
| Por Extranjeros                | 46,097        | 61,419        | 51,132        | 56,596        | 44,746        | 55,534        | 66,612        | 62,269        | 67,976        | 69,123        | 66,587        | 51,732        | 699,823         |
| Porcentaje de Ocupación        | 57.94%        | 68.80%        | 70.59%        | 69.33%        | 65.32%        | 70.47%        | 75.41%        | 69.37%        | 72.40%        | 78.90%        | 80.12%        | 64.16%        | 70.20%          |
| Llegada de Turistas            | 203,268       | 258,974       | 316,323       | 193,355       | 215,413       | 219,089       | 211,982       | 172,936       | 186,051       | 213,141       | 255,678       | 187,023       | 2,633,233       |
| Nacionales                     | 156,991       | 184,753       | 248,327       | 143,910       | 170,961       | 166,615       | 159,046       | 130,219       | 132,756       | 156,058       | 187,578       | 142,408       | 1,979,622       |
| Extranjeros                    | 46,277        | 74,221        | 67,996        | 49,445        | 44,452        | 52,474        | 52,936        | 42,717        | 53,295        | 57,083        | 68,100        | 44,615        | 653,611         |
| Turistas Noche                 | 459,409       | 594,010       | 658,926       | 484,465       | 548,052       | 481,083       | 456,959       | 424,131       | 442,921       | 529,516       | 555,972       | 465,377       | 6,100,821       |
| Nacionales                     | 352,874       | 417,650       | 530,644       | 360,448       | 436,358       | 367,553       | 344,973       | 331,178       | 315,908       | 374,569       | 412,091       | 338,890       | 4,583,136       |
| Extranjeros                    | 106,535       | 176,360       | 128,282       | 124,017       | 111,694       | 113,530       | 111,986       | 92,953        | 127,013       | 154,947       | 143,881       | 126,487       | 1,517,685       |
| Estadía                        | 2.26          | 2.29          | 2.08          | 2.51          | 2.54          | 2.20          | 2.16          | 2.45          | 2.38          | 2.48          | 2.17          | 2.49          | 2.32            |
| de Nacionales                  | 2.25          | 2.26          | 2.14          | 2.50          | 2.55          | 2.21          | 2.17          | 2.54          | 2.38          | 2.40          | 2.20          | 2.38          | 2.32            |
| de Extranjeros                 | 2.30          | 2.38          | 1.89          | 2.51          | 2.51          | 2.16          | 2.12          | 2.18          | 2.38          | 2.71          | 2.11          | 2.84          | 2.32            |
| Densidad                       | 2.17          | 2.63          | 2.55          | 1.97          | 2.29          | 1.94          | 1.68          | 1.69          | 1.74          | 1.85          | 1.98          | 2.00          | 2.03            |
| de Nacionales                  | 2.13          | 2.54          | 2.55          | 1.90          | 2.24          | 1.91          | 1.68          | 1.75          | 1.69          | 1.73          | 1.92          | 1.87          | 1.98            |
| de Extranjeros                 | 2.31          | 2.87          | 2.51          | 2.19          | 2.50          | 2.04          | 1.68          | 1.49          | 1.87          | 2.24          | 2.16          | 2.45          | 2.17            |
| Tarifa Promedio diaria (Pesos) | \$694.86      | \$1,026.23    | \$944.60      | \$1,238.50    | \$987.00      | \$957.38      | \$961.65      | \$875.71      | \$875.93      | \$836.39      | \$842.70      | \$829.66      | \$922.91        |
| Ingresos (Pesos)               | \$147,001,060 | \$231,683,344 | \$244,550,375 | \$304,755,300 | \$236,709,718 | \$237,807,171 | \$261,797,318 | \$220,225,332 | \$223,287,694 | \$239,424,889 | \$236,672,676 | \$192,906,200 | \$2,776,821,080 |
| Ingresos X Cuarto (Pesos/día)  | \$402.58      | \$706.01      | \$666.84      | \$858.63      | \$644.70      | \$674.63      | \$725.21      | \$607.49      | \$634.14      | \$659.95      | \$675.20      | \$532.32      | \$647.89        |
| Dif. Ingreso/Tarifa            | 57.94%        | 68.80%        | 70.59%        | 69.33%        | 65.32%        | 70.47%        | 75.41%        | 69.37%        | 72.40%        | 78.90%        | 80.12%        | 64.16%        | 70.20%          |

Fuente: Sectur CDMX



Hoteles en la categoría de “3 Estrellas” 2013 (Cuadro 20).

| Concepto                       | ene-13       | feb-13       | mar-13       | abr-13       | may-13       | jun-13       | jul-13       | ago-13       | sep-13       | oct-13       | nov-13        | dic-13        | 2013          |
|--------------------------------|--------------|--------------|--------------|--------------|--------------|--------------|--------------|--------------|--------------|--------------|---------------|---------------|---------------|
| <b>3 Estrellas</b>             |              |              |              |              |              |              |              |              |              |              |               |               |               |
| Cuartos Diarios                | 9,569        | 9,570        | 9,470        | 9,594        | 9,511        | 9,511        | 9,506        | 9,354        | 9,404        | 9,404        | 9,394         | 9,489         | 9,481         |
| Cuartos Disponibles            | 296,639      | 267,960      | 293,570      | 287,820      | 294,841      | 285,330      | 294,686      | 289,974      | 282,120      | 291,524      | 281,820       | 294,159       | 3,460,443     |
| Cuartos Ocupados               | 142,836      | 142,768      | 151,836      | 160,120      | 174,864      | 158,590      | 181,889      | 180,900      | 170,979      | 193,405      | 194,027       | 183,250       | 2,035,464     |
| Por Nacionales                 | 132,141      | 132,120      | 142,533      | 152,598      | 161,757      | 143,582      | 167,914      | 163,672      | 153,653      | 163,378      | 174,167       | 158,109       | 1,845,624     |
| Por Extranjeros                | 10,695       | 10,648       | 9,303        | 7,522        | 13,107       | 15,008       | 13,975       | 17,228       | 17,326       | 30,027       | 19,860        | 25,141        | 189,840       |
| Porcentaje de Ocupación        | 48.15%       | 53.28%       | 51.72%       | 55.63%       | 59.31%       | 55.58%       | 61.72%       | 62.38%       | 60.61%       | 66.34%       | 68.85%        | 62.30%        | 58.82%        |
| Llegada de Turistas            | 218,907      | 141,677      | 182,177      | 187,709      | 223,516      | 204,460      | 231,171      | 225,055      | 217,801      | 252,944      | 283,982       | 226,359       | 2,595,758     |
| Nacionales                     | 206,859      | 129,911      | 170,139      | 179,159      | 203,605      | 184,209      | 215,830      | 201,450      | 198,131      | 215,502      | 255,034       | 193,232       | 2,353,061     |
| Extranjeros                    | 12,048       | 11,766       | 12,038       | 8,550        | 19,911       | 20,251       | 15,341       | 23,605       | 19,670       | 37,442       | 28,948        | 33,127        | 242,697       |
| Turistas Noche                 | 272,234      | 319,970      | 342,642      | 312,989      | 458,922      | 451,960      | 372,648      | 347,393      | 357,666      | 481,200      | 470,645       | 448,552       | 4,636,821     |
| Nacionales                     | 254,456      | 297,907      | 320,509      | 294,877      | 420,659      | 402,203      | 342,663      | 311,452      | 318,647      | 397,688      | 420,367       | 368,991       | 4,150,419     |
| Extranjeros                    | 17,778       | 22,063       | 22,133       | 18,112       | 38,263       | 49,757       | 29,985       | 35,941       | 39,019       | 83,512       | 50,278        | 79,561        | 486,402       |
| Estadía                        | 1.24         | 2.26         | 1.88         | 1.67         | 2.05         | 2.21         | 1.61         | 1.54         | 1.64         | 1.90         | 1.66          | 1.98          | 1.79          |
| de Nacionales                  | 1.23         | 2.29         | 1.88         | 1.65         | 2.07         | 2.18         | 1.59         | 1.55         | 1.61         | 1.85         | 1.65          | 1.91          | 1.76          |
| de Extranjeros                 | 1.48         | 1.88         | 1.84         | 2.12         | 1.92         | 2.46         | 1.95         | 1.52         | 1.98         | 2.23         | 1.74          | 2.40          | 2.00          |
| Densidad                       | 1.91         | 2.24         | 2.26         | 1.95         | 2.62         | 2.85         | 2.05         | 1.92         | 2.09         | 2.49         | 2.43          | 2.45          | 2.28          |
| de Nacionales                  | 1.93         | 2.25         | 2.25         | 1.93         | 2.60         | 2.80         | 2.04         | 1.90         | 2.07         | 2.43         | 2.41          | 2.33          | 2.25          |
| de Extranjeros                 | 1.66         | 2.07         | 2.38         | 2.41         | 2.92         | 3.32         | 2.15         | 2.09         | 2.25         | 2.78         | 2.53          | 3.16          | 2.56          |
| Tarifa Promedio diaria (Pesos) | \$471.91     | \$449.58     | \$421.86     | \$432.50     | \$411.13     | \$484.86     | \$485.99     | \$476.37     | \$552.67     | \$469.40     | \$617.10      | \$545.85      | \$488.00      |
| Ingresos (Pesos)               | \$67,406,438 | \$64,185,091 | \$64,054,063 | \$69,252,649 | \$71,891,695 | \$76,893,875 | \$88,397,082 | \$86,176,169 | \$94,494,748 | \$90,784,632 | \$119,734,910 | \$100,027,380 | \$993,298,732 |
| Ingresos X Cuarto (Pesos/día)  | \$227.23     | \$239.53     | \$218.19     | \$240.61     | \$243.83     | \$269.49     | \$299.97     | \$297.19     | \$334.95     | \$311.41     | \$424.86      | \$340.05      | \$287.04      |
| Dif. Ingreso/Tarifa            | 48.15%       | 53.28%       | 51.72%       | 55.63%       | 59.31%       | 55.58%       | 61.72%       | 62.38%       | 60.61%       | 66.34%       | 68.85%        | 62.30%        | 58.82%        |

Fuente: Sectur CDMX

Hoteles en la categoría de “2 Estrellas” 2013 (Cuadro 21).

| Concepto                       | ene-13       | feb-13       | mar-13       | abr-13       | may-13       | jun-13       | jul-13       | ago-13       | sep-13       | oct-13       | nov-13       | dic-13       | 2013          |
|--------------------------------|--------------|--------------|--------------|--------------|--------------|--------------|--------------|--------------|--------------|--------------|--------------|--------------|---------------|
| <b>2 Estrellas</b>             |              |              |              |              |              |              |              |              |              |              |              |              |               |
| Cuartos Diarios                | 5,825        | 5,836        | 5,794        | 5,773        | 5,798        | 5,789        | 5,794        | 5,779        | 5,779        | 5,779        | 5,779        | 5,779        | 5,792         |
| Cuartos Disponibles            | 180,575      | 163,408      | 179,614      | 173,190      | 179,738      | 173,670      | 179,614      | 179,149      | 173,370      | 179,149      | 173,370      | 179,149      | 2,113,996     |
| Cuartos Ocupados               | 91,539       | 82,733       | 114,102      | 97,027       | 92,772       | 88,499       | 119,224      | 127,938      | 110,570      | 115,487      | 89,691       | 120,747      | 1,250,329     |
| Por Nacionales                 | 75,646       | 76,568       | 104,676      | 89,198       | 86,621       | 84,802       | 110,239      | 121,356      | 103,530      | 109,872      | 83,661       | 111,050      | 1,157,219     |
| Por Extranjeros                | 15,893       | 6,165        | 9,426        | 7,829        | 6,151        | 3,697        | 8,985        | 6,582        | 7,040        | 5,615        | 6,030        | 9,697        | 93,110        |
| Porcentaje de Ocupación        | 50.69%       | 50.63%       | 63.53%       | 56.02%       | 51.62%       | 50.96%       | 66.38%       | 71.41%       | 63.78%       | 64.46%       | 51.73%       | 67.40%       | 59.15%        |
| Llegada de Turistas            | 113,127      | 102,715      | 159,399      | 139,379      | 131,745      | 102,596      | 140,343      | 158,578      | 146,157      | 156,833      | 286,267      | 153,950      | 1,791,089     |
| Nacionales                     | 88,345       | 94,577       | 146,020      | 127,590      | 123,169      | 98,324       | 128,717      | 150,452      | 137,312      | 149,188      | 248,787      | 141,345      | 1,633,826     |
| Extranjeros                    | 24,782       | 8,138        | 13,379       | 11,789       | 8,576        | 4,272        | 11,626       | 8,126        | 8,845        | 7,645        | 37,480       | 12,605       | 157,263       |
| Turistas Noche                 | 205,108      | 170,080      | 228,941      | 223,622      | 225,201      | 164,488      | 219,671      | 232,987      | 214,705      | 227,124      | 456,068      | 202,994      | 2,770,989     |
| Nacionales                     | 177,589      | 158,413      | 210,823      | 201,263      | 209,150      | 158,374      | 201,798      | 222,827      | 201,498      | 218,124      | 402,406      | 189,442      | 2,551,707     |
| Extranjeros                    | 27,519       | 11,667       | 18,118       | 22,359       | 16,051       | 6,114        | 17,873       | 10,160       | 13,207       | 9,000        | 53,662       | 13,552       | 219,282       |
| Estadía                        | 1.81         | 1.66         | 1.44         | 1.60         | 1.71         | 1.60         | 1.57         | 1.47         | 1.47         | 1.45         | 1.59         | 1.32         | 1.55          |
| de Nacionales                  | 2.01         | 1.67         | 1.44         | 1.58         | 1.70         | 1.61         | 1.57         | 1.48         | 1.47         | 1.46         | 1.62         | 1.34         | 1.56          |
| de Extranjeros                 | 1.11         | 1.43         | 1.35         | 1.90         | 1.87         | 1.43         | 1.54         | 1.25         | 1.49         | 1.18         | 1.43         | 1.08         | 1.39          |
| Densidad                       | 2.24         | 2.06         | 2.01         | 2.30         | 2.43         | 1.86         | 1.84         | 1.82         | 1.94         | 1.97         | 5.08         | 1.68         | 2.22          |
| de Nacionales                  | 2.35         | 2.07         | 2.01         | 2.26         | 2.41         | 1.87         | 1.83         | 1.84         | 1.95         | 1.99         | 4.81         | 1.71         | 2.21          |
| de Extranjeros                 | 1.73         | 1.89         | 1.92         | 2.86         | 2.61         | 1.65         | 1.99         | 1.54         | 1.88         | 1.60         | 8.90         | 1.40         | 2.36          |
| Tarifa Promedio diaria (Pesos) | \$235.51     | \$270.63     | \$282.81     | \$237.55     | \$237.44     | \$221.85     | \$225.15     | \$101.92     | \$243.16     | \$180.00     | \$161.60     | \$180.00     | \$211.71      |
| Ingresos (Pesos)               | \$21,558,365 | \$22,389,768 | \$32,268,753 | \$23,049,203 | \$22,027,472 | \$19,633,534 | \$26,843,610 | \$13,040,034 | \$26,885,673 | \$20,787,660 | \$14,494,066 | \$21,734,460 | \$264,712,597 |
| Ingresos X Cuarto (Pesos/día)  | \$119.39     | \$137.02     | \$179.66     | \$133.09     | \$122.55     | \$113.05     | \$149.45     | \$72.79      | \$155.08     | \$116.04     | \$83.60      | \$121.32     | \$125.22      |
| Dif. Ingreso/Tarifa            | 50.69%       | 50.63%       | 63.53%       | 56.02%       | 51.62%       | 50.96%       | 66.38%       | 71.41%       | 63.78%       | 64.46%       | 51.73%       | 67.40%       | 59.15%        |

Fuente: Sectur CDMX

Hoteles en la categoría de “1 Estrella” 2013 (Cuadro 22).

| Concepto                       | ene-13       | feb-13       | mar-13       | abr-13       | may-13       | jun-13       | jul-13       | ago-13       | sep-13       | oct-13       | nov-13       | dic-13       | 2013          |
|--------------------------------|--------------|--------------|--------------|--------------|--------------|--------------|--------------|--------------|--------------|--------------|--------------|--------------|---------------|
| <b>1 Estrella</b>              |              |              |              |              |              |              |              |              |              |              |              |              |               |
| Cuartos Diarios                | 6,003        | 4,264        | 4,262        | 4,261        | 4,262        | 4,262        | 4,260        | 4,260        | 4,260        | 4,260        | 4,259        | 4,181        | 4,400         |
| Cuartos Disponibles            | 186,093      | 119,392      | 132,122      | 127,830      | 132,122      | 127,860      | 132,060      | 132,060      | 127,800      | 132,060      | 127,770      | 129,611      | 1,606,780     |
| Cuartos Ocupados               | 115,578      | 64,567       | 88,160       | 83,111       | 96,648       | 73,506       | 80,380       | 98,624       | 67,080       | 68,343       | 72,505       | 78,277       | 986,779       |
| Por Nacionales                 | 104,565      | 62,318       | 84,413       | 76,340       | 87,603       | 63,991       | 73,008       | 98,433       | 64,542       | 67,533       | 60,533       | 73,068       | 916,347       |
| Por Extranjeros                | 11,013       | 2,249        | 3,747        | 6,771        | 9,045        | 9,515        | 7,372        | 191          | 2,538        | 810          | 11,972       | 5,209        | 70,432        |
| Porcentaje de Ocupación        | 62.11%       | 54.08%       | 66.73%       | 65.02%       | 73.15%       | 57.49%       | 60.87%       | 74.68%       | 52.49%       | 51.75%       | 56.75%       | 60.39%       | 61.41%        |
| Llegada de Turistas            | 162,352      | 106,708      | 101,705      | 105,637      | 145,929      | 118,159      | 102,968      | 144,666      | 104,800      | 126,740      | 120,754      | 106,533      | 1,446,951     |
| Nacionales                     | 149,785      | 103,962      | 97,506       | 101,290      | 136,041      | 106,042      | 94,524       | 144,284      | 101,069      | 125,215      | 111,940      | 98,270       | 1,369,928     |
| Extranjeros                    | 12,567       | 2,746        | 4,199        | 4,347        | 9,888        | 12,117       | 8,444        | 382          | 3,731        | 1,525        | 8,814        | 8,263        | 77,023        |
| Turistas Noche                 | 259,514      | 153,347      | 198,883      | 163,281      | 182,270      | 147,063      | 128,550      | 170,123      | 138,340      | 134,265      | 155,288      | 161,684      | 1,992,608     |
| Nacionales                     | 246,947      | 149,012      | 192,642      | 154,109      | 165,674      | 122,768      | 112,470      | 169,283      | 132,921      | 131,593      | 133,346      | 146,934      | 1,857,699     |
| Extranjeros                    | 12,567       | 4,335        | 6,241        | 9,172        | 16,596       | 24,295       | 16,080       | 840          | 5,419        | 2,672        | 21,942       | 14,750       | 134,909       |
| Estadía                        | 1.60         | 1.44         | 1.96         | 1.55         | 1.25         | 1.24         | 1.25         | 1.18         | 1.32         | 1.06         | 1.29         | 1.52         | 1.38          |
| de Nacionales                  | 1.65         | 1.43         | 1.98         | 1.52         | 1.22         | 1.16         | 1.19         | 1.17         | 1.32         | 1.05         | 1.19         | 1.50         | 1.36          |
| de Extranjeros                 | 1.00         | 1.58         | 1.49         | 2.11         | 1.68         | 2.01         | 1.90         | 2.20         | 1.45         | 1.75         | 2.49         | 1.79         | 1.75          |
| Densidad                       | 2.25         | 2.38         | 2.26         | 1.96         | 1.89         | 2.00         | 1.60         | 1.72         | 2.06         | 1.96         | 2.14         | 2.07         | 2.02          |
| de Nacionales                  | 2.36         | 2.39         | 2.28         | 2.02         | 1.89         | 1.92         | 1.54         | 1.72         | 2.06         | 1.95         | 2.20         | 2.01         | 2.03          |
| de Extranjeros                 | 1.14         | 1.93         | 1.67         | 1.35         | 1.83         | 2.55         | 2.18         | 4.40         | 2.14         | 3.30         | 1.83         | 2.83         | 1.92          |
| Tarifa Promedio diaria (Pesos) | \$214.93     | \$220.15     | \$200.00     | \$238.81     | \$216.07     | \$229.51     | \$231.43     | \$250.00     | \$232.00     | \$260.91     | \$198.18     | \$214.01     | \$225.04      |
| Ingresos (Pesos)               | \$24,840,895 | \$14,214,598 | \$17,632,000 | \$19,847,517 | \$20,882,871 | \$16,870,523 | \$18,602,229 | \$24,656,000 | \$15,562,560 | \$17,831,310 | \$14,368,994 | \$16,751,750 | \$222,061,246 |
| Ingresos X Cuarto (Pesos/día)  | \$133.49     | \$119.06     | \$133.45     | \$155.26     | \$158.06     | \$131.95     | \$140.86     | \$186.70     | \$121.77     | \$135.02     | \$112.46     | \$129.25     | \$138.20      |
| Dif. Ingreso/Tarifa            | 62.11%       | 54.08%       | 66.73%       | 65.02%       | 73.15%       | 57.49%       | 60.87%       | 74.68%       | 52.49%       | 51.75%       | 56.75%       | 60.39%       | 61.41%        |

Fuente: Sectur CDMX

### Hoteles “Sin clasificar” 2013 (Cuadro 23).

| Concepto                       | ene-13      | feb-13      | mar-13      | abr-13      | may-13      | jun-13      | jul-13      | ago-13      | sep-13      | oct-13      | nov-13      | dic-13      | 2013         |
|--------------------------------|-------------|-------------|-------------|-------------|-------------|-------------|-------------|-------------|-------------|-------------|-------------|-------------|--------------|
| <b>Sin Clasificar</b>          |             |             |             |             |             |             |             |             |             |             |             |             |              |
| Cuartos Diarios                | 1,739       | 1,672       | 1,683       | 1,706       | 1,706       | 1,706       | 1,707       | 1,707       | 1,707       | 1,707       | 1,707       | 1,709       | 1,705        |
| Cuartos Disponibles            | 53,909      | 52,359      | 50,490      | 51,180      | 52,886      | 51,180      | 52,917      | 52,917      | 51,210      | 52,917      | 51,210      | 52,979      | 570,974      |
| Cuartos Ocupados               | 26,256      | 30,266      | 25,245      | 33,280      | 38,682      | 25,005      | 33,644      | 32,900      | 24,273      | 32,728      | 33,198      | 36,342      | 349,552      |
| Por Nacionales                 | 25,564      | 28,332      | 23,628      | 30,567      | 35,066      | 24,505      | 32,971      | 32,569      | 19,659      | 32,075      | 28,468      | 28,487      | 322,544      |
| Por Extranjeros                | 692         | 1,934       | 1,617       | 2,713       | 3,616       | 500         | 673         | 331         | 4,614       | 653         | 4,730       | 7,855       | 27,008       |
| Porcentaje de Ocupación        | 48.70%      | 57.80%      | 50.00%      | 65.03%      | 73.14%      | 48.86%      | 63.58%      | 62.17%      | 47.40%      | 61.85%      | 64.83%      | 68.60%      | 61.22%       |
| Llegada de Turistas            | 41,106      | 55,943      | 46,663      | 42,302      | 58,403      | 41,235      | 43,453      | 48,392      | 37,562      | 50,397      | 56,119      | 50,767      | 654,469      |
| Nacionales                     | 40,481      | 52,719      | 43,968      | 40,558      | 54,453      | 40,608      | 42,682      | 47,736      | 30,783      | 49,158      | 52,636      | 38,313      | 616,961      |
| Extranjeros                    | 625         | 3,224       | 2,695       | 1,744       | 3,950       | 627         | 771         | 656         | 6,779       | 1,239       | 3,483       | 12,454      | 37,508       |
| Turistas Noche                 | 48,138      | 55,943      | 46,663      | 65,380      | 72,948      | 48,289      | 52,257      | 57,459      | 50,342      | 54,161      | 71,377      | 79,519      | 787,383      |
| Nacionales                     | 46,863      | 52,719      | 43,968      | 61,703      | 66,315      | 47,010      | 50,787      | 56,011      | 40,486      | 52,001      | 62,707      | 57,283      | 723,951      |
| Extranjeros                    | 1,275       | 3,224       | 2,695       | 3,677       | 6,633       | 1,279       | 1,470       | 1,448       | 9,856       | 2,160       | 8,670       | 22,236      | 63,432       |
| Estadía                        | 1.17        | 1.00        | 1.00        | 1.55        | 1.25        | 1.17        | 1.20        | 1.19        | 1.34        | 1.07        | 1.27        | 1.57        | 1.20         |
| de Nacionales                  | 1.16        | 1.00        | 1.00        | 1.52        | 1.22        | 1.16        | 1.19        | 1.17        | 1.32        | 1.06        | 1.19        | 1.50        | 1.17         |
| de Extranjeros                 | 2.04        | 1.00        | 1.00        | 2.11        | 1.68        | 2.04        | 1.91        | 2.21        | 1.45        | 1.74        | 2.49        | 1.79        | 1.69         |
| Densidad                       | 1.83        | 1.85        | 1.85        | 1.96        | 1.89        | 1.93        | 1.55        | 1.75        | 2.07        | 1.65        | 2.15        | 2.19        | 2.25         |
| de Nacionales                  | 1.83        | 1.86        | 1.86        | 2.02        | 1.89        | 1.92        | 1.54        | 1.72        | 2.06        | 1.62        | 2.20        | 2.01        | 2.24         |
| de Extranjeros                 | 1.84        | 1.67        | 1.67        | 1.36        | 1.83        | 2.56        | 2.18        | 4.37        | 2.14        | 3.31        | 1.83        | 2.83        | 2.35         |
| Tarifa Promedio diaria (Pesos) | \$191.45    | \$189.21    | \$187.31    | \$191.12    | \$194.94    | \$202.51    | \$197.39    | \$203.39    | \$206.86    | \$200.75    | \$172.58    | \$171.15    | \$204.03     |
| Ingresos (Pesos)               | \$5,026,711 | \$5,726,481 | \$4,728,545 | \$6,360,576 | \$7,540,669 | \$5,063,763 | \$6,640,929 | \$6,691,531 | \$5,021,113 | \$6,570,146 | \$5,729,465 | \$6,219,915 | \$71,319,844 |
| Ingresos X Cuarto (Pesos/día)  | \$93.24     | \$109.37    | \$93.65     | \$124.28    | \$142.58    | \$98.94     | \$125.50    | \$126.45    | \$98.05     | \$124.16    | \$111.88    | \$117.40    | \$124.91     |
| Dif. Ingreso/Tarifa            | 48.70%      | 57.80%      | 50.00%      | 65.03%      | 73.14%      | 48.86%      | 63.58%      | 62.17%      | 47.40%      | 61.85%      | 64.83%      | 68.60%      | 61.22%       |

Fuente: Sector CDMX

Todas las categorías de hoteles 2014 (Cuadro 24).

| Concepto                       | ene-14        | feb-14        | mar-14        | abr-14        | may-14        | jun-14        | jul-14        | ago-14        | sep-14        | oct-14          | nov-14          | dic-14        | 2014             |
|--------------------------------|---------------|---------------|---------------|---------------|---------------|---------------|---------------|---------------|---------------|-----------------|-----------------|---------------|------------------|
| <b>Todas las categorías</b>    |               |               |               |               |               |               |               |               |               |                 |                 |               |                  |
| Cuartos Diarios                | 49,326        | 49,509        | 49,801        | 49,589        | 49,589        | 49,661        | 49,655        | 49,655        | 49,833        | 49,942          | 50,190          | 50,190        | 49,745           |
| Cuartos Disponibles            | 1,524,053     | 1,386,252     | 1,543,831     | 1,487,670     | 1,537,259     | 1,489,830     | 1,539,305     | 1,539,305     | 1,494,990     | 1,548,202       | 1,505,700       | 1,555,890     | 18,152,287       |
| Cuartos Ocupados               | 878,814       | 885,810       | 1,015,786     | 966,183       | 1,009,766     | 974,329       | 1,056,069     | 1,009,707     | 996,908       | 1,092,005       | 1,087,131       | 944,507       | 11,917,015       |
| Por Nacionales                 | 696,005       | 662,243       | 798,570       | 779,734       | 776,789       | 746,346       | 858,418       | 758,543       | 786,554       | 821,960         | 836,312         | 714,805       | 9,236,279        |
| Por Extranjeros                | 182,809       | 223,567       | 217,216       | 186,449       | 232,977       | 227,983       | 197,651       | 251,164       | 210,354       | 270,045         | 250,819         | 229,702       | 2,680,736        |
| Porcentaje de Ocupación        | 57.66%        | 63.90%        | 65.80%        | 64.95%        | 65.69%        | 65.40%        | 68.61%        | 65.59%        | 66.68%        | 70.53%          | 72.20%          | 60.71%        | 65.65%           |
| Llegada de Turistas            | 1,034,979     | 927,877       | 1,020,177     | 1,104,222     | 1,051,292     | 1,043,847     | 1,108,393     | 1,116,432     | 1,122,791     | 1,195,269       | 1,201,843       | 1,168,142     | 13,095,264       |
| Nacionales                     | 841,582       | 726,914       | 826,578       | 908,346       | 841,925       | 823,671       | 934,306       | 893,316       | 928,003       | 927,200         | 944,911         | 910,054       | 10,506,806       |
| Extranjeros                    | 193,397       | 200,963       | 193,599       | 195,876       | 209,367       | 220,176       | 174,087       | 223,116       | 194,788       | 268,069         | 256,932         | 258,088       | 2,588,458        |
| Turistas Noche                 | 1,758,234     | 1,676,041     | 1,923,490     | 2,084,178     | 1,982,600     | 1,907,700     | 1,878,612     | 1,797,762     | 2,039,386     | 2,130,443       | 2,588,375       | 2,332,027     | 24,098,848       |
| Nacionales                     | 1,366,988     | 1,249,673     | 1,486,331     | 1,661,111     | 1,507,173     | 1,431,469     | 1,495,104     | 1,354,250     | 1,625,872     | 1,510,743       | 1,986,878       | 1,645,213     | 18,320,805       |
| Extranjeros                    | 391,246       | 426,368       | 437,159       | 423,067       | 475,427       | 476,231       | 383,508       | 443,512       | 413,514       | 619,700         | 601,497         | 686,814       | 5,778,043        |
| Estadía                        | 1.70          | 1.81          | 1.89          | 1.89          | 1.89          | 1.83          | 1.69          | 1.61          | 1.82          | 1.78            | 2.15            | 2.00          | 1.84             |
| de Nacionales                  | 1.62          | 1.72          | 1.80          | 1.83          | 1.79          | 1.74          | 1.60          | 1.52          | 1.75          | 1.63            | 2.10            | 1.81          | 1.74             |
| de Extranjeros                 | 2.02          | 2.12          | 2.26          | 2.16          | 2.27          | 2.16          | 2.20          | 1.99          | 2.12          | 2.31            | 2.34            | 2.66          | 2.23             |
| Densidad                       | 2.00          | 1.89          | 1.89          | 2.16          | 1.96          | 1.96          | 1.78          | 1.78          | 2.05          | 1.95            | 2.38            | 2.47          | 2.02             |
| de Nacionales                  | 1.96          | 1.89          | 1.86          | 2.13          | 1.94          | 1.92          | 1.74          | 1.79          | 2.07          | 1.84            | 2.38            | 2.30          | 1.98             |
| de Extranjeros                 | 2.14          | 1.91          | 2.01          | 2.27          | 2.04          | 2.09          | 1.94          | 1.77          | 1.97          | 2.29            | 2.40            | 2.99          | 2.16             |
| Tarifa Promedio diaria (Pesos) | \$870.31      | \$937.52      | \$965.28      | \$922.19      | \$926.95      | \$960.29      | \$921.81      | \$945.02      | \$952.89      | \$973.60        | \$1,003.55      | \$949.69      | \$945.48         |
| Ingresos (Pesos)               | \$764,841,794 | \$830,465,044 | \$980,518,707 | \$891,006,894 | \$935,998,550 | \$935,635,972 | \$973,498,946 | \$954,192,534 | \$949,941,910 | \$1,063,176,150 | \$1,090,993,655 | \$896,989,495 | \$11,267,259,650 |
| Ingresos X Cuarto (Pesos/día)  | \$501.85      | \$599.07      | \$635.12      | \$598.93      | \$608.87      | \$628.02      | \$632.43      | \$619.89      | \$635.42      | \$686.72        | \$724.58        | \$576.51      | \$620.71         |
| Dif. Ingreso/Tarifa            | 57.66%        | 63.90%        | 65.80%        | 64.95%        | 65.69%        | 65.40%        | 68.61%        | 65.59%        | 66.68%        | 70.53%          | 72.20%          | 60.71%        | 65.65%           |

Hoteles en la categoría de “Gran Turismo” 2014 (Cuadro 25).

| Concepto                       | ene-14        | feb-14        | mar-14        | abr-14        | may-14        | jun-14        | jul-14        | ago-14        | sep-14        | oct-14        | nov-14        | dic-14        | 2014            |
|--------------------------------|---------------|---------------|---------------|---------------|---------------|---------------|---------------|---------------|---------------|---------------|---------------|---------------|-----------------|
| <b>Gran Turismo</b>            |               |               |               |               |               |               |               |               |               |               |               |               |                 |
| Cuartos Diarios                | 6,527         | 6,527         | 5,188         | 5,188         | 5,188         | 5,188         | 5,186         | 5,186         | 5,186         | 5,344         | 5,344         | 5,344         | 5,450           |
| Cuartos Disponibles            | 202,337       | 182,756       | 160,828       | 155,640       | 160,828       | 155,640       | 160,766       | 160,766       | 155,580       | 165,664       | 160,320       | 165,664       | 1,986,789       |
| Cuartos Ocupados               | 107,716       | 111,648       | 120,698       | 96,553        | 112,059       | 105,917       | 106,135       | 110,208       | 107,159       | 129,097       | 107,436       | 94,668        | 1,309,294       |
| Por Nacionales                 | 65,960        | 59,099        | 77,952        | 61,904        | 69,530        | 64,631        | 67,496        | 69,084        | 71,919        | 86,050        | 61,770        | 42,527        | 797,922         |
| Por Extranjeros                | 41,756        | 52,549        | 42,746        | 34,649        | 42,529        | 41,286        | 38,639        | 41,124        | 35,240        | 43,047        | 45,666        | 52,141        | 511,372         |
| Porcentaje de Ocupación        | 53.24%        | 61.09%        | 75.05%        | 62.04%        | 69.68%        | 68.05%        | 66.02%        | 68.55%        | 68.88%        | 77.93%        | 67.01%        | 57.14%        | 65.90%          |
| Llegada de Turistas            | 82,523        | 89,624        | 80,799        | 62,620        | 70,336        | 57,022        | 64,133        | 63,972        | 64,386        | 108,307       | 84,937        | 74,848        | 903,507         |
| Nacionales                     | 50,090        | 56,284        | 49,965        | 40,805        | 41,758        | 35,769        | 41,255        | 40,964        | 40,926        | 76,756        | 52,181        | 34,432        | 561,185         |
| Extranjeros                    | 32,433        | 33,340        | 30,834        | 21,815        | 28,578        | 21,253        | 22,878        | 23,008        | 23,460        | 31,551        | 32,756        | 40,416        | 342,322         |
| Turistas Noche                 | 181,155       | 181,037       | 165,499       | 139,341       | 155,160       | 146,381       | 141,749       | 136,790       | 143,407       | 206,269       | 203,639       | 205,448       | 2,005,875       |
| Nacionales                     | 105,426       | 103,286       | 98,681        | 84,020        | 85,812        | 81,703        | 84,305        | 78,086        | 99,324        | 133,675       | 111,842       | 85,380        | 1,151,540       |
| Extranjeros                    | 75,729        | 77,751        | 66,818        | 55,321        | 69,348        | 64,678        | 57,444        | 58,704        | 44,083        | 72,594        | 91,797        | 120,068       | 854,335         |
| Estadía                        | 2.20          | 2.02          | 2.05          | 2.23          | 2.21          | 2.57          | 2.21          | 2.14          | 2.23          | 1.90          | 2.40          | 2.74          | 2.22            |
| de Nacionales                  | 2.10          | 1.84          | 1.98          | 2.06          | 2.05          | 2.28          | 2.04          | 1.91          | 2.43          | 1.74          | 2.14          | 2.48          | 2.05            |
| de Extranjeros                 | 2.33          | 2.33          | 2.17          | 2.54          | 2.43          | 3.04          | 2.51          | 2.55          | 1.88          | 2.30          | 2.80          | 2.97          | 2.50            |
| Densidad                       | 1.68          | 1.62          | 1.37          | 1.44          | 1.38          | 1.38          | 1.34          | 1.24          | 1.34          | 1.60          | 1.90          | 2.17          | 1.53            |
| de Nacionales                  | 1.60          | 1.75          | 1.27          | 1.36          | 1.23          | 1.26          | 1.25          | 1.13          | 1.38          | 1.55          | 1.81          | 2.01          | 1.44            |
| de Extranjeros                 | 1.81          | 1.48          | 1.56          | 1.60          | 1.63          | 1.57          | 1.49          | 1.43          | 1.25          | 1.69          | 2.01          | 2.30          | 1.67            |
| Tarifa Promedio diaria (Pesos) | \$2,002.00    | \$2,164.21    | \$2,018.24    | \$1,963.14    | \$2,011.46    | \$2,104.51    | \$1,909.35    | \$1,926.01    | \$2,030.12    | \$2,297.53    | \$2,131.16    | \$2,015.10    | \$2,052.65      |
| Ingresos (Pesos)               | \$215,647,375 | \$241,630,173 | \$243,598,115 | \$189,546,898 | \$225,402,641 | \$222,902,971 | \$202,648,799 | \$212,261,938 | \$217,545,584 | \$296,604,550 | \$228,963,252 | \$190,765,803 | \$2,687,518,099 |
| Ingresos X Cuarto (Pesos/día)  | \$1,065.78    | \$1,322.15    | \$1,514.65    | \$1,217.85    | \$1,401.51    | \$1,432.17    | \$1,260.52    | \$1,320.32    | \$1,398.29    | \$1,790.40    | \$1,428.16    | \$1,151.52    | \$1,352.69      |
| Dif. Ingreso/Tarifa            | 53.24%        | 61.09%        | 75.05%        | 62.04%        | 69.68%        | 68.05%        | 66.02%        | 68.55%        | 68.88%        | 77.93%        | 67.01%        | 57.14%        | 65.90%          |

Fuente: Sectur CDMX

Hoteles en la categoría de “5 Estrellas” 2014 (Cuadro 26).

| Concepto                       | ene-14        | feb-14        | mar-14        | abr-14        | may-14        | jun-14        | jul-14        | ago-14        | sep-14        | oct-14        | nov-14        | dic-14        | 2014            |
|--------------------------------|---------------|---------------|---------------|---------------|---------------|---------------|---------------|---------------|---------------|---------------|---------------|---------------|-----------------|
| <b>5 Estrellas</b>             |               |               |               |               |               |               |               |               |               |               |               |               |                 |
| Cuartos Diarios                | 9,749         | 9,748         | 11,091        | 11,071        | 11,071        | 11,071        | 11,071        | 11,071        | 11,098        | 10,949        | 10,944        | 10,944        | 10,823          |
| Cuartos Disponibles            | 302,219       | 272,944       | 343,821       | 332,130       | 343,201       | 332,130       | 343,201       | 343,201       | 332,940       | 339,419       | 328,320       | 339,264       | 3,952,790       |
| Cuartos Ocupados               | 173,077       | 188,375       | 238,778       | 225,072       | 238,919       | 224,082       | 246,298       | 238,196       | 230,296       | 260,223       | 257,736       | 208,338       | 2,729,390       |
| Por Nacionales                 | 115,245       | 118,450       | 162,512       | 160,314       | 150,321       | 144,227       | 177,768       | 165,543       | 155,035       | 170,021       | 165,444       | 138,702       | 1,823,582       |
| Por Extranjeros                | 57,832        | 69,925        | 76,266        | 64,758        | 88,598        | 79,855        | 68,530        | 72,653        | 75,261        | 90,202        | 92,292        | 69,636        | 905,808         |
| Porcentaje de Ocupación        | 57.27%        | 69.02%        | 69.45%        | 67.77%        | 69.61%        | 67.47%        | 71.76%        | 69.40%        | 69.17%        | 76.67%        | 78.50%        | 61.41%        | 69.05%          |
| Llegada de Turistas            | 170,955       | 168,824       | 200,181       | 188,699       | 213,934       | 172,320       | 213,739       | 212,092       | 227,715       | 223,344       | 244,626       | 210,377       | 2,446,806       |
| Nacionales                     | 113,587       | 102,689       | 140,153       | 135,336       | 136,126       | 110,699       | 155,116       | 148,922       | 154,227       | 150,367       | 158,039       | 135,980       | 1,641,241       |
| Extranjeros                    | 57,368        | 66,135        | 60,028        | 53,363        | 77,808        | 61,621        | 58,623        | 63,170        | 73,488        | 72,977        | 86,587        | 74,397        | 805,565         |
| Turistas Noche                 | 312,620       | 326,124       | 421,820       | 403,040       | 451,536       | 349,359       | 406,235       | 386,904       | 464,849       | 400,527       | 512,297       | 397,523       | 4,832,834       |
| Nacionales                     | 198,076       | 186,315       | 274,679       | 271,183       | 273,890       | 208,715       | 278,948       | 255,288       | 313,613       | 254,716       | 315,130       | 245,906       | 3,076,459       |
| Extranjeros                    | 114,544       | 139,809       | 147,141       | 131,857       | 177,646       | 140,644       | 127,287       | 131,616       | 151,236       | 145,811       | 197,167       | 151,617       | 1,756,375       |
| Estadía                        | 1.83          | 1.93          | 2.11          | 2.14          | 2.11          | 2.03          | 1.90          | 1.82          | 2.04          | 1.79          | 2.09          | 1.89          | 1.98            |
| de Nacionales                  | 1.74          | 1.81          | 1.96          | 2.00          | 2.01          | 1.89          | 1.80          | 1.71          | 2.03          | 1.69          | 1.99          | 1.81          | 1.87            |
| de Extranjeros                 | 2.00          | 2.11          | 2.45          | 2.47          | 2.28          | 2.28          | 2.17          | 2.08          | 2.06          | 2.00          | 2.28          | 2.04          | 2.18            |
| Densidad                       | 1.81          | 1.73          | 1.77          | 1.79          | 1.89          | 1.56          | 1.65          | 1.62          | 2.02          | 1.54          | 1.99          | 1.91          | 1.77            |
| de Nacionales                  | 1.72          | 1.57          | 1.69          | 1.69          | 1.82          | 1.45          | 1.57          | 1.54          | 2.02          | 1.50          | 1.90          | 1.77          | 1.69            |
| de Extranjeros                 | 1.98          | 2.00          | 1.93          | 2.04          | 2.01          | 1.76          | 1.86          | 1.81          | 2.01          | 1.62          | 2.14          | 2.18          | 1.94            |
| Tarifa Promedio diaria (Pesos) | \$1,229.46    | \$1,266.70    | \$1,390.81    | \$1,330.12    | \$1,229.96    | \$1,330.37    | \$1,284.92    | \$1,308.48    | \$1,329.62    | \$1,458.46    | \$1,446.84    | \$1,362.36    | \$1,335.63      |
| Ingresos (Pesos)               | \$212,791,693 | \$238,614,442 | \$332,094,323 | \$299,372,850 | \$293,860,620 | \$298,112,971 | \$316,472,012 | \$311,673,962 | \$306,206,082 | \$379,525,983 | \$372,903,569 | \$283,831,069 | \$3,645,459,575 |
| Ingresos X Cuarto (Pesos/día)  | \$704.10      | \$874.22      | \$965.89      | \$901.37      | \$856.23      | \$897.58      | \$922.12      | \$908.14      | \$919.70      | \$1,118.16    | \$1,135.79    | \$836.61      | \$922.25        |
| Dif. Ingreso/Tarifa            | 57.27%        | 69.02%        | 69.45%        | 67.77%        | 69.61%        | 67.47%        | 71.76%        | 69.40%        | 69.17%        | 76.67%        | 78.50%        | 61.41%        | 69.05%          |

Fuente: Sectur CDMX

Hoteles en la categoría de “4 Estrellas” 2014 (Cuadro 27).

| Concepto                       | ene-14        | feb-14        | mar-14        | abr-14        | may-14        | jun-14        | jul-14        | ago-14        | sep-14        | oct-14        | nov-14        | dic-14        | 2014            |
|--------------------------------|---------------|---------------|---------------|---------------|---------------|---------------|---------------|---------------|---------------|---------------|---------------|---------------|-----------------|
| <b>4 Estrellas</b>             |               |               |               |               |               |               |               |               |               |               |               |               |                 |
| Cuartos Diarios                | 11,850        | 12,010        | 12,187        | 12,045        | 12,045        | 12,049        | 12,049        | 12,049        | 12,198        | 12,265        | 12,366        | 12,366        | 12,123          |
| Cuartos Disponibles            | 362,297       | 336,280       | 377,797       | 361,350       | 373,395       | 361,470       | 373,519       | 373,519       | 365,940       | 380,215       | 370,980       | 383,346       | 4,420,108       |
| Cuartos Ocupados               | 213,013       | 237,903       | 258,316       | 239,571       | 256,317       | 245,648       | 274,911       | 271,644       | 257,486       | 287,660       | 307,779       | 243,834       | 3,094,082       |
| Por Nacionales                 | 157,399       | 167,316       | 199,910       | 196,576       | 195,157       | 197,822       | 216,251       | 211,733       | 190,441       | 200,000       | 248,895       | 179,284       | 2,360,784       |
| Por Extranjeros                | 55,614        | 70,587        | 58,406        | 42,995        | 61,160        | 47,826        | 58,660        | 59,911        | 67,045        | 87,660        | 58,884        | 64,550        | 733,298         |
| Porcentaje de Ocupación        | 58.80%        | 70.75%        | 68.37%        | 66.30%        | 68.65%        | 67.96%        | 73.60%        | 72.73%        | 70.36%        | 75.66%        | 82.96%        | 63.61%        | 70.00%          |
| Llegada de Turistas            | 204,741       | 204,284       | 229,986       | 231,586       | 216,850       | 214,259       | 237,159       | 261,019       | 191,647       | 243,689       | 283,430       | 296,486       | 2,815,136       |
| Nacionales                     | 146,121       | 141,583       | 178,659       | 187,903       | 166,210       | 166,700       | 181,039       | 198,131       | 141,316       | 155,337       | 230,226       | 209,951       | 2,103,176       |
| Extranjeros                    | 58,620        | 62,701        | 51,327        | 43,683        | 50,640        | 47,559        | 56,120        | 62,888        | 50,331        | 88,352        | 53,204        | 86,535        | 711,960         |
| Turistas Noche                 | 436,033       | 487,138       | 537,844       | 531,400       | 517,122       | 493,332       | 500,758       | 495,305       | 441,786       | 572,236       | 731,230       | 735,441       | 6,479,625       |
| Nacionales                     | 304,818       | 338,284       | 398,600       | 415,974       | 371,403       | 375,560       | 367,278       | 373,707       | 318,842       | 332,954       | 598,551       | 493,514       | 4,689,485       |
| Extranjeros                    | 131,215       | 148,854       | 139,244       | 115,426       | 145,719       | 117,772       | 133,480       | 121,598       | 122,944       | 239,282       | 132,679       | 241,927       | 1,790,140       |
| Estadía                        | 2.13          | 2.38          | 2.34          | 2.29          | 2.38          | 2.30          | 2.11          | 1.90          | 2.31          | 2.35          | 2.58          | 2.48          | 2.30            |
| de Nacionales                  | 2.09          | 2.39          | 2.23          | 2.21          | 2.23          | 2.25          | 2.03          | 1.89          | 2.26          | 2.14          | 2.60          | 2.35          | 2.23            |
| de Extranjeros                 | 2.24          | 2.37          | 2.71          | 2.64          | 2.88          | 2.48          | 2.38          | 1.93          | 2.44          | 2.71          | 2.49          | 2.80          | 2.51            |
| Densidad                       | 2.05          | 2.05          | 2.08          | 2.22          | 2.02          | 2.01          | 1.82          | 1.82          | 1.72          | 1.99          | 2.38          | 3.02          | 2.09            |
| de Nacionales                  | 1.94          | 2.02          | 1.99          | 2.12          | 1.90          | 1.90          | 1.70          | 1.76          | 1.67          | 1.66          | 2.40          | 2.75          | 1.99            |
| de Extranjeros                 | 2.36          | 2.11          | 2.38          | 2.68          | 2.38          | 2.46          | 2.28          | 2.03          | 1.83          | 2.73          | 2.25          | 3.75          | 2.44            |
| Tarifa Promedio diaria (Pesos) | \$854.86      | \$879.01      | \$896.49      | \$948.76      | \$948.67      | \$930.38      | \$953.86      | \$933.70      | \$961.39      | \$807.17      | \$987.99      | \$965.17      | \$923.32        |
| Ingresos (Pesos)               | \$182,097,177 | \$209,118,826 | \$231,576,551 | \$227,295,491 | \$243,160,290 | \$228,544,760 | \$262,227,439 | \$253,634,827 | \$247,544,614 | \$232,189,582 | \$304,081,130 | \$235,342,308 | \$2,856,812,996 |
| Ingresos X Cuarto (Pesos/día)  | \$502.62      | \$621.86      | \$612.97      | \$629.02      | \$651.21      | \$632.26      | \$702.05      | \$679.04      | \$676.46      | \$610.68      | \$819.67      | \$613.92      | \$646.32        |
| Dif. Ingreso/Tarifa            | 58.80%        | 70.75%        | 68.37%        | 66.30%        | 68.65%        | 67.96%        | 73.60%        | 72.73%        | 70.36%        | 75.66%        | 82.96%        | 63.61%        | 70.00%          |

Fuente: Sectur CDMX



Hoteles en la categoría de “3 Estrellas” 2014 (Cuadro 28).

| Concepto                       | ene-14        | feb-14       | mar-14        | abr-14        | may-14        | jun-14        | jul-14        | ago-14        | sep-14        | oct-14        | nov-14        | dic-14        | 2014            |
|--------------------------------|---------------|--------------|---------------|---------------|---------------|---------------|---------------|---------------|---------------|---------------|---------------|---------------|-----------------|
| <b>3 Estrellas</b>             |               |              |               |               |               |               |               |               |               |               |               |               |                 |
| Cuartos Diarios                | 9,489         | 9,483        | 9,592         | 9,598         | 9,598         | 9,666         | 9,660         | 9,660         | 9,676         | 10,075        | 10,263        | 10,263        | 9,752           |
| Cuartos Disponibles            | 294,159       | 265,524      | 297,352       | 287,940       | 297,538       | 289,980       | 299,460       | 299,460       | 290,280       | 312,325       | 307,890       | 318,153       | 3,560,061       |
| Cuartos Ocupados               | 175,687       | 160,613      | 192,578       | 188,609       | 193,875       | 186,360       | 219,780       | 207,484       | 206,561       | 219,239       | 226,553       | 213,771       | 2,391,110       |
| Por Nacionales                 | 161,402       | 145,746      | 172,229       | 167,746       | 166,074       | 159,187       | 198,106       | 160,803       | 185,692       | 185,796       | 202,599       | 181,216       | 2,086,596       |
| Por Extranjeros                | 14,285        | 14,867       | 20,349        | 20,863        | 27,801        | 27,173        | 21,674        | 46,681        | 20,869        | 33,443        | 23,954        | 32,555        | 304,514         |
| Porcentaje de Ocupación        | 59.73%        | 60.49%       | 64.76%        | 65.50%        | 65.16%        | 64.27%        | 73.39%        | 69.29%        | 71.16%        | 70.20%        | 73.58%        | 67.19%        | 67.16%          |
| Llegada de Turistas            | 215,715       | 198,057      | 244,874       | 277,514       | 240,648       | 221,784       | 227,765       | 263,041       | 320,402       | 330,601       | 312,633       | 297,039       | 3,150,073       |
| Nacionales                     | 194,047       | 179,490      | 215,781       | 247,151       | 208,316       | 190,201       | 206,876       | 236,371       | 292,681       | 280,724       | 274,602       | 258,961       | 2,785,201       |
| Extranjeros                    | 21,668        | 18,567       | 29,093        | 30,363        | 32,332        | 31,583        | 20,889        | 26,670        | 27,721        | 49,877        | 38,031        | 38,078        | 364,872         |
| Turistas Noche                 | 380,592       | 313,759      | 436,973       | 498,803       | 403,664       | 402,503       | 388,723       | 382,914       | 541,280       | 537,140       | 751,608       | 569,321       | 5,607,280       |
| Nacionales                     | 340,730       | 283,527      | 387,264       | 441,477       | 356,091       | 347,633       | 350,546       | 322,860       | 477,319       | 418,773       | 637,664       | 427,627       | 4,791,511       |
| Extranjeros                    | 39,862        | 30,232       | 49,709        | 57,326        | 47,573        | 54,870        | 38,177        | 60,054        | 63,961        | 118,367       | 113,944       | 141,694       | 815,769         |
| Estadía                        | 1.76          | 1.58         | 1.78          | 1.80          | 1.68          | 1.81          | 1.71          | 1.46          | 1.69          | 1.62          | 2.40          | 1.92          | 1.78            |
| de Nacionales                  | 1.76          | 1.58         | 1.79          | 1.79          | 1.71          | 1.83          | 1.69          | 1.37          | 1.63          | 1.49          | 2.32          | 1.65          | 1.72            |
| de Extranjeros                 | 1.84          | 1.63         | 1.71          | 1.89          | 1.47          | 1.74          | 1.83          | 2.25          | 2.31          | 2.37          | 3.00          | 3.72          | 2.24            |
| Densidad                       | 2.17          | 1.95         | 2.27          | 2.64          | 2.08          | 2.16          | 1.77          | 1.85          | 2.62          | 2.45          | 3.32          | 2.66          | 2.35            |
| de Nacionales                  | 2.11          | 1.95         | 2.25          | 2.63          | 2.14          | 2.18          | 1.77          | 2.01          | 2.57          | 2.25          | 3.15          | 2.36          | 2.30            |
| de Extranjeros                 | 2.79          | 2.03         | 2.44          | 2.75          | 1.71          | 2.02          | 1.76          | 1.29          | 3.06          | 3.54          | 4.76          | 4.35          | 2.68            |
| Tarifa Promedio diaria (Pesos) | \$602.04      | \$555.71     | \$612.50      | \$620.77      | \$640.73      | \$636.27      | \$638.94      | \$638.15      | \$634.04      | \$496.60      | \$604.81      | \$660.96      | \$612.21        |
| Ingresos (Pesos)               | \$105,770,133 | \$89,253,835 | \$117,954,456 | \$117,083,047 | \$124,221,318 | \$118,576,205 | \$140,426,580 | \$132,405,825 | \$130,967,335 | \$108,875,032 | \$137,022,421 | \$141,295,121 | \$1,463,851,308 |
| Ingresos X Cuarto (Pesos/día)  | \$359.57      | \$336.14     | \$396.68      | \$406.62      | \$417.50      | \$408.91      | \$468.93      | \$442.15      | \$451.18      | \$348.60      | \$445.04      | \$444.11      | \$411.19        |
| Dif. Ingreso/Tarifa            | 59.73%        | 60.49%       | 64.76%        | 65.50%        | 65.16%        | 64.27%        | 73.39%        | 69.29%        | 71.16%        | 70.20%        | 73.58%        | 67.19%        | 67.16%          |

Fuente: Sectur CDMX

Hoteles en la categoría de “2 Estrellas” 2014 (Cuadro 29).

| Concepto                       | ene-14       | feb-14       | mar-14       | abr-14       | may-14       | jun-14       | jul-14       | ago-14       | sep-14       | oct-14       | nov-14       | dic-14       | 2014          |
|--------------------------------|--------------|--------------|--------------|--------------|--------------|--------------|--------------|--------------|--------------|--------------|--------------|--------------|---------------|
| <b>2 Estrellas</b>             |              |              |              |              |              |              |              |              |              |              |              |              |               |
| Cuartos Diarios                | 5,779        | 5,779        | 5,781        | 5,722        | 5,722        | 5,722        | 5,722        | 5,722        | 5,710        | 5,489        | 5,484        | 5,484        | 5,676         |
| Cuartos Disponibles            | 179,149      | 161,812      | 179,211      | 171,660      | 177,382      | 171,660      | 177,382      | 177,382      | 171,300      | 170,159      | 164,520      | 170,004      | 2,071,621     |
| Cuartos Ocupados               | 105,090      | 109,251      | 110,830      | 108,394      | 108,529      | 114,605      | 107,273      | 100,956      | 100,876      | 95,240       | 96,964       | 95,783       | 1,253,791     |
| Por Nacionales                 | 97,852       | 100,903      | 101,560      | 98,468       | 101,414      | 103,739      | 102,737      | 97,083       | 93,125       | 89,751       | 87,305       | 89,411       | 1,163,348     |
| Por Extranjeros                | 7,238        | 8,348        | 9,270        | 9,926        | 7,115        | 10,866       | 4,536        | 3,873        | 7,751        | 5,489        | 9,659        | 6,372        | 90,443        |
| Porcentaje de Ocupación        | 58.66%       | 67.52%       | 61.84%       | 63.14%       | 61.18%       | 66.76%       | 60.48%       | 56.91%       | 58.89%       | 55.97%       | 58.94%       | 56.34%       | 60.52%        |
| Llegada de Turistas            | 139,378      | 147,390      | 140,364      | 135,626      | 131,511      | 156,813      | 161,195      | 134,322      | 147,843      | 127,687      | 133,081      | 143,942      | 1,699,152     |
| Nacionales                     | 129,964      | 135,993      | 128,386      | 122,769      | 123,017      | 142,385      | 156,409      | 130,561      | 135,886      | 119,752      | 117,599      | 133,363      | 1,576,084     |
| Extranjeros                    | 9,414        | 11,397       | 11,978       | 12,857       | 8,494        | 14,428       | 4,786        | 3,761        | 11,957       | 7,935        | 15,482       | 10,579       | 123,068       |
| Turistas Noche                 | 171,355      | 204,760      | 203,010      | 217,061      | 237,500      | 238,230      | 209,669      | 178,386      | 246,401      | 217,518      | 225,720      | 244,613      | 2,594,223     |
| Nacionales                     | 161,133      | 187,712      | 185,835      | 196,001      | 220,653      | 213,105      | 200,856      | 171,480      | 224,945      | 201,552      | 200,184      | 225,746      | 2,389,202     |
| Extranjeros                    | 10,222       | 17,048       | 17,175       | 21,060       | 16,847       | 25,125       | 8,813        | 6,906        | 21,456       | 15,966       | 25,536       | 18,867       | 205,021       |
| Estadía                        | 1.23         | 1.39         | 1.45         | 1.60         | 1.81         | 1.52         | 1.30         | 1.33         | 1.67         | 1.70         | 1.70         | 1.70         | 1.53          |
| de Nacionales                  | 1.24         | 1.38         | 1.45         | 1.60         | 1.79         | 1.50         | 1.28         | 1.31         | 1.66         | 1.68         | 1.70         | 1.69         | 1.52          |
| de Extranjeros                 | 1.09         | 1.50         | 1.43         | 1.64         | 1.98         | 1.74         | 1.84         | 1.84         | 1.79         | 2.01         | 1.65         | 1.78         | 1.67          |
| Densidad                       | 1.63         | 1.87         | 1.83         | 2.00         | 2.19         | 2.08         | 1.95         | 1.77         | 2.44         | 2.28         | 2.33         | 2.55         | 2.07          |
| de Nacionales                  | 1.65         | 1.86         | 1.83         | 1.99         | 2.18         | 2.05         | 1.96         | 1.77         | 2.42         | 2.25         | 2.29         | 2.52         | 2.05          |
| de Extranjeros                 | 1.41         | 2.04         | 1.85         | 2.12         | 2.37         | 2.31         | 1.94         | 1.78         | 2.77         | 2.91         | 2.64         | 2.96         | 2.27          |
| Tarifa Promedio diaria (Pesos) | \$254.44     | \$323.83     | \$312.49     | \$333.03     | \$264.82     | \$391.58     | \$274.91     | \$269.83     | \$249.57     | \$276.68     | \$313.31     | \$272.63     | \$296.08      |
| Ingresos (Pesos)               | \$26,739,169 | \$35,379,241 | \$34,632,967 | \$36,098,249 | \$28,740,855 | \$44,877,476 | \$29,490,924 | \$27,241,058 | \$25,175,767 | \$26,350,658 | \$30,379,626 | \$26,113,085 | \$371,219,075 |
| Ingresos X Cuarto (Pesos/día)  | \$149.26     | \$218.64     | \$193.25     | \$210.29     | \$162.03     | \$261.43     | \$166.26     | \$153.57     | \$146.97     | \$154.86     | \$184.66     | \$153.60     | \$179.19      |
| Dif. Ingreso/Tarifa            | 58.66%       | 67.52%       | 61.84%       | 63.14%       | 61.18%       | 66.76%       | 60.48%       | 56.91%       | 58.89%       | 55.97%       | 58.94%       | 56.34%       | 60.52%        |

Fuente: Sectur CDMX

Hoteles en la categoría de “1 Estrella” 2014 (Cuadro 30).

| Concepto                       | ene-14       | feb-14       | mar-14       | abr-14       | may-14       | jun-14       | jul-14       | ago-14       | sep-14       | oct-14       | nov-14       | dic-14       | 2014          |
|--------------------------------|--------------|--------------|--------------|--------------|--------------|--------------|--------------|--------------|--------------|--------------|--------------|--------------|---------------|
| <b>1 Estrella</b>              |              |              |              |              |              |              |              |              |              |              |              |              |               |
| Cuartos Diarios                | 4,225        | 4,224        | 4,224        | 4,227        | 4,227        | 4,227        | 4,229        | 4,229        | 4,228        | 4,045        | 4,014        | 4,014        | 4,176         |
| Cuartos Disponibles            | 130,975      | 118,272      | 130,944      | 126,810      | 131,037      | 126,810      | 131,099      | 131,099      | 126,840      | 125,395      | 120,420      | 124,434      | 1,524,135     |
| Cuartos Ocupados               | 71,116       | 49,098       | 54,782       | 80,090       | 67,165       | 67,995       | 66,981       | 48,253       | 59,183       | 63,854       | 56,811       | 54,387       | 739,715       |
| Por Nacionales                 | 66,686       | 47,320       | 53,093       | 76,282       | 63,034       | 50,274       | 62,376       | 41,887       | 56,762       | 55,481       | 53,675       | 51,622       | 678,492       |
| Por Extranjeros                | 4,430        | 1,778        | 1,689        | 3,808        | 4,131        | 17,721       | 4,605        | 6,366        | 2,421        | 8,373        | 3,136        | 2,765        | 61,223        |
| Porcentaje de Ocupación        | 54.30%       | 41.51%       | 41.84%       | 63.16%       | 51.26%       | 53.62%       | 51.09%       | 36.81%       | 46.66%       | 50.92%       | 47.18%       | 43.71%       | 48.53%        |
| Llegada de Turistas            | 95,255       | 65,916       | 60,711       | 128,876      | 109,712      | 132,637      | 119,269      | 117,893      | 87,126       | 103,476      | 87,372       | 74,682       | 1,182,925     |
| Nacionales                     | 87,675       | 63,170       | 57,904       | 121,643      | 101,609      | 98,068       | 111,257      | 105,473      | 83,474       | 89,003       | 82,474       | 70,130       | 1,071,880     |
| Extranjeros                    | 7,580        | 2,746        | 2,807        | 7,233        | 8,103        | 34,569       | 8,012        | 12,420       | 3,652        | 14,473       | 4,898        | 4,552        | 111,045       |
| Turistas Noche                 | 150,067      | 101,385      | 78,240       | 209,155      | 149,317      | 188,883      | 146,345      | 141,054      | 117,991      | 138,588      | 99,899       | 107,149      | 1,628,073     |
| Nacionales                     | 136,707      | 96,861       | 73,733       | 196,535      | 134,435      | 124,904      | 130,817      | 118,087      | 112,336      | 113,812      | 92,085       | 99,803       | 1,430,115     |
| Extranjeros                    | 13,360       | 4,524        | 4,507        | 12,620       | 14,882       | 63,979       | 15,528       | 22,967       | 5,655        | 24,776       | 7,814        | 7,346        | 197,958       |
| Estadía                        | 1.58         | 1.54         | 1.29         | 1.62         | 1.36         | 1.42         | 1.23         | 1.20         | 1.35         | 1.34         | 1.14         | 1.43         | 1.38          |
| de Nacionales                  | 1.56         | 1.53         | 1.27         | 1.62         | 1.32         | 1.27         | 1.18         | 1.12         | 1.35         | 1.28         | 1.12         | 1.42         | 1.33          |
| de Extranjeros                 | 1.76         | 1.65         | 1.61         | 1.74         | 1.84         | 1.85         | 1.94         | 1.85         | 1.55         | 1.71         | 1.60         | 1.61         | 1.78          |
| Densidad                       | 2.11         | 2.06         | 1.43         | 2.61         | 2.22         | 2.78         | 2.18         | 2.92         | 1.99         | 2.17         | 1.76         | 1.97         | 2.20          |
| de Nacionales                  | 2.05         | 2.05         | 1.39         | 2.58         | 2.13         | 2.48         | 2.10         | 2.82         | 1.98         | 2.05         | 1.72         | 1.93         | 2.11          |
| de Extranjeros                 | 3.02         | 2.54         | 2.67         | 3.31         | 3.60         | 3.61         | 3.37         | 3.61         | 2.34         | 2.96         | 2.49         | 2.66         | 3.23          |
| Tarifa Promedio diaria (Pesos) | \$218.02     | \$217.64     | \$230.23     | \$200.29     | \$192.68     | \$238.16     | \$227.29     | \$213.76     | \$249.69     | \$211.26     | \$231.53     | \$235.87     | \$221.39      |
| Ingresos (Pesos)               | \$15,504,398 | \$10,685,660 | \$12,612,334 | \$16,041,307 | \$12,941,495 | \$16,193,701 | \$15,224,223 | \$10,314,473 | \$14,777,255 | \$13,489,584 | \$13,153,528 | \$12,828,107 | \$163,766,065 |
| Ingresos X Cuarto (Pesos/día)  | \$118.38     | \$90.35      | \$96.32      | \$126.50     | \$98.76      | \$127.70     | \$116.13     | \$78.68      | \$116.50     | \$107.58     | \$109.23     | \$103.09     | \$107.45      |
| Dif. Ingreso/Tarifa            | 54.30%       | 41.51%       | 41.84%       | 63.16%       | 51.26%       | 53.62%       | 51.09%       | 36.81%       | 46.66%       | 50.92%       | 47.18%       | 43.71%       | 48.53%        |

Fuente: Sectur CDMX

Hoteles “Sin clasificar” 2014 (Cuadro 31).

| Concepto                       | ene-14      | feb-14      | mar-14      | abr-14      | may-14      | jun-14      | jul-14      | ago-14      | sep-14      | oct-14      | nov-14      | dic-14      | 2014         |
|--------------------------------|-------------|-------------|-------------|-------------|-------------|-------------|-------------|-------------|-------------|-------------|-------------|-------------|--------------|
| <b>Sin Clasificar</b>          |             |             |             |             |             |             |             |             |             |             |             |             |              |
| Cuartos Diarios                | 1,707       | 1,738       | 1,738       | 1,738       | 1,738       | 1,738       | 1,738       | 1,738       | 1,737       | 1,775       | 1,775       | 1,775       | 1,745        |
| Cuartos Disponibles            | 52,917      | 48,664      | 53,878      | 52,140      | 53,878      | 52,140      | 53,878      | 53,878      | 52,110      | 55,025      | 53,250      | 55,025      | 636,783      |
| Cuartos Ocupados               | 33,115      | 28,922      | 39,804      | 27,894      | 32,902      | 29,722      | 34,691      | 32,966      | 35,347      | 36,692      | 33,852      | 33,726      | 399,633      |
| Por Nacionales                 | 31,461      | 23,409      | 31,314      | 18,444      | 31,259      | 26,466      | 33,684      | 12,410      | 33,580      | 34,861      | 16,624      | 32,043      | 325,555      |
| Por Extranjeros                | 1,654       | 5,513       | 8,490       | 9,450       | 1,643       | 3,256       | 1,007       | 20,556      | 1,767       | 1,831       | 17,228      | 1,683       | 74,078       |
| Porcentaje de Ocupación        | 62.58%      | 59.43%      | 73.88%      | 53.50%      | 61.07%      | 57.00%      | 64.39%      | 61.19%      | 67.83%      | 66.68%      | 63.57%      | 61.29%      | 62.76%       |
| Llegada de Turistas            | 126,412     | 53,782      | 63,262      | 79,301      | 68,301      | 89,012      | 85,133      | 64,093      | 83,672      | 58,165      | 55,764      | 70,768      | 897,665      |
| Nacionales                     | 120,098     | 47,705      | 55,730      | 52,739      | 64,889      | 79,849      | 82,354      | 32,894      | 79,493      | 55,261      | 29,790      | 67,237      | 768,039      |
| Extranjeros                    | 6,314       | 6,077       | 7,532       | 26,562      | 3,412       | 9,163       | 2,779       | 31,199      | 4,179       | 2,904       | 25,974      | 3,531       | 129,626      |
| Turistas Noche                 | 126,412     | 61,838      | 80,104      | 85,378      | 68,301      | 89,012      | 85,133      | 76,409      | 83,672      | 58,165      | 63,982      | 72,532      | 950,938      |
| Nacionales                     | 120,098     | 53,688      | 67,539      | 55,921      | 64,889      | 79,849      | 82,354      | 34,742      | 79,493      | 55,261      | 31,422      | 67,237      | 792,493      |
| Extranjeros                    | 6,314       | 8,150       | 12,565      | 29,457      | 3,412       | 9,163       | 2,779       | 41,667      | 4,179       | 2,904       | 32,560      | 5,295       | 158,445      |
| Estadía                        | 1.00        | 1.15        | 1.27        | 1.08        | 1.00        | 1.00        | 1.00        | 1.19        | 1.00        | 1.00        | 1.15        | 1.02        | 1.06         |
| de Nacionales                  | 1.00        | 1.13        | 1.21        | 1.06        | 1.00        | 1.00        | 1.00        | 1.06        | 1.00        | 1.00        | 1.05        | 1.00        | 1.03         |
| de Extranjeros                 | 1.00        | 1.34        | 1.67        | 1.11        | 1.00        | 1.00        | 1.00        | 1.34        | 1.00        | 1.00        | 1.25        | 1.50        | 1.22         |
| Densidad                       | 3.82        | 2.14        | 2.01        | 3.06        | 2.08        | 2.99        | 2.45        | 2.32        | 2.37        | 1.59        | 1.89        | 2.15        | 2.38         |
| de Nacionales                  | 3.82        | 2.29        | 2.16        | 3.03        | 2.08        | 3.02        | 2.44        | 2.80        | 2.37        | 1.59        | 1.89        | 2.10        | 2.43         |
| de Extranjeros                 | 3.82        | 1.48        | 1.48        | 3.12        | 2.08        | 2.81        | 2.76        | 2.03        | 2.37        | 1.59        | 1.89        | 3.15        | 2.14         |
| Tarifa Promedio diaria (Pesos) | \$190.00    | \$199.95    | \$202.24    | \$199.65    | \$233.16    | \$216.27    | \$202.04    | \$202.04    | \$218.56    | \$167.36    | \$132.64    | \$202.04    | \$196.76     |
| Ingresos (Pesos)               | \$6,291,850 | \$5,782,867 | \$8,049,961 | \$5,569,052 | \$7,671,332 | \$6,427,888 | \$7,008,970 | \$6,660,451 | \$7,725,273 | \$6,140,761 | \$4,490,129 | \$6,814,001 | \$78,632,534 |
| Ingresos X Cuarto (Pesos/día)  | \$118.90    | \$118.83    | \$149.41    | \$106.81    | \$142.38    | \$123.28    | \$130.09    | \$123.62    | \$148.25    | \$111.60    | \$84.32     | \$123.83    | \$123.48     |
| Dif. Ingreso/Tarifa            | 62.58%      | 59.43%      | 73.88%      | 53.50%      | 61.07%      | 57.00%      | 64.39%      | 61.19%      | 67.83%      | 66.68%      | 63.57%      | 61.29%      | 62.76%       |

Fuente: Sectur CDMX

Todas las categorías de hoteles 2015 (Cuadro 32).

| Concepto                       | ene-15        | feb-15        | mar-15          | abr-15          | may-15          | jun-15          | jul-15          | ago-15          | sep-15          | oct-15          | nov-15          | dic-15          | 2015             |
|--------------------------------|---------------|---------------|-----------------|-----------------|-----------------|-----------------|-----------------|-----------------|-----------------|-----------------|-----------------|-----------------|------------------|
| <b>Todas las categorías</b>    |               |               |                 |                 |                 |                 |                 |                 |                 |                 |                 |                 |                  |
| Cuartos Diarios                | 50,238        | 50,195        | 50,122          | 50,240          | 50,250          | 50,202          | 50,353          | 50,766          | 51,094          | 51,281          | 51,135          | 51,192          | 50,589           |
| Cuartos Disponibles            | 1,557,378     | 1,405,460     | 1,553,782       | 1,507,200       | 1,557,750       | 1,506,204       | 1,560,943       | 1,573,746       | 1,532,820       | 1,589,711       | 1,534,050       | 1,586,952       | 18,465,996       |
| Cuartos Ocupados               | 879,522       | 915,980       | 1,056,254       | 972,281         | 1,007,335       | 993,629         | 1,097,752       | 1,059,789       | 1,028,272       | 1,159,221       | 1,121,831       | 988,759         | 12,280,625       |
| Por Nacionales                 | 671,586       | 681,582       | 788,853         | 750,030         | 758,597         | 784,260         | 872,176         | 817,308         | 796,933         | 912,281         | 879,314         | 782,578         | 9,495,498        |
| Por Extranjeros                | 207,936       | 234,398       | 267,401         | 222,251         | 248,738         | 209,369         | 225,576         | 242,481         | 231,339         | 246,940         | 242,517         | 206,181         | 2,785,127        |
| Porcentaje de Ocupación        | 56.47%        | 65.17%        | 67.98%          | 64.51%          | 64.67%          | 65.97%          | 70.33%          | 67.34%          | 67.08%          | 72.92%          | 73.13%          | 62.31%          | 66.50%           |
| Llegada de Turistas            | 922,080       | 1,072,301     | 1,046,626       | 1,188,807       | 987,055         | 1,098,971       | 1,148,752       | 1,122,220       | 1,084,539       | 1,200,340       | 1,148,533       | 1,104,784       | 13,125,008       |
| Nacionales                     | 737,023       | 816,548       | 819,108         | 953,762         | 775,986         | 877,965         | 940,649         | 877,084         | 869,099         | 960,459         | 923,965         | 864,973         | 10,416,621       |
| Extranjeros                    | 185,057       | 255,753       | 227,518         | 235,045         | 211,069         | 221,006         | 208,103         | 245,136         | 215,440         | 239,881         | 224,568         | 239,811         | 2,708,387        |
| Turistas Noche                 | 1,956,550     | 2,230,931     | 2,079,841       | 2,360,212       | 2,181,841       | 2,244,228       | 2,466,884       | 2,554,519       | 2,223,987       | 2,505,598       | 2,253,800       | 2,183,781       | 27,242,172       |
| Nacionales                     | 1,465,904     | 1,618,504     | 1,559,975       | 1,697,130       | 1,596,825       | 1,736,007       | 1,924,785       | 1,906,976       | 1,642,504       | 1,879,986       | 1,718,437       | 1,651,023       | 20,398,056       |
| Extranjeros                    | 490,646       | 612,427       | 519,866         | 663,082         | 585,016         | 508,221         | 542,099         | 647,543         | 581,483         | 625,612         | 535,363         | 532,758         | 6,844,116        |
| Estadía                        | 2.12          | 2.08          | 1.99            | 1.99            | 2.21            | 2.04            | 2.15            | 2.28            | 2.05            | 2.09            | 1.96            | 1.98            | 2.08             |
| de Nacionales                  | 1.99          | 1.98          | 1.90            | 1.78            | 2.06            | 1.98            | 2.05            | 2.17            | 1.89            | 1.96            | 1.86            | 1.91            | 1.96             |
| de Extranjeros                 | 2.65          | 2.39          | 2.28            | 2.82            | 2.77            | 2.30            | 2.60            | 2.64            | 2.70            | 2.61            | 2.38            | 2.22            | 2.53             |
| Densidad                       | 2.22          | 2.44          | 1.97            | 2.43            | 2.17            | 2.26            | 2.25            | 2.41            | 2.16            | 2.16            | 2.01            | 2.21            | 2.22             |
| de Nacionales                  | 2.18          | 2.37          | 1.98            | 2.26            | 2.10            | 2.21            | 2.21            | 2.33            | 2.06            | 2.06            | 1.95            | 2.11            | 2.15             |
| de Extranjeros                 | 2.36          | 2.61          | 1.94            | 2.98            | 2.35            | 2.43            | 2.40            | 2.67            | 2.51            | 2.53            | 2.21            | 2.58            | 2.46             |
| Tarifa Promedio diaria (Pesos) | \$964.90      | \$1,046.22    | \$1,077.66      | \$1,081.39      | \$1,046.83      | \$1,051.01      | \$1,026.80      | \$1,024.18      | \$1,115.29      | \$1,233.17      | \$1,170.25      | \$1,014.74      | \$1,074.91       |
| Ingresos (Pesos)               | \$848,650,961 | \$958,317,250 | \$1,138,284,891 | \$1,051,412,891 | \$1,054,510,008 | \$1,044,318,935 | \$1,127,176,402 | \$1,085,419,924 | \$1,146,820,871 | \$1,429,514,021 | \$1,312,820,498 | \$1,003,335,491 | \$13,200,582,143 |
| Ingresos X Cuarto (Pesos/día)  | \$544.92      | \$681.85      | \$732.59        | \$697.59        | \$676.94        | \$693.34        | \$722.11        | \$689.70        | \$748.18        | \$899.23        | \$855.79        | \$632.24        | \$714.86         |
| Dif. Ingreso/Tarifa            | 56.47%        | 65.17%        | 67.98%          | 64.51%          | 64.67%          | 65.97%          | 70.33%          | 67.34%          | 67.08%          | 72.92%          | 73.13%          | 62.31%          | 66.50%           |

Fuente: Sectur CDMX

Hoteles en la categoría de “Gran Turismo” 2015 (Cuadro 33).

| Concepto                       | ene-15        | feb-15        | mar-15        | abr-15        | may-15        | jun-15        | jul-15        | ago-15        | sep-15        | oct-15        | nov-15        | dic-15        | 2015            |
|--------------------------------|---------------|---------------|---------------|---------------|---------------|---------------|---------------|---------------|---------------|---------------|---------------|---------------|-----------------|
| <b>Gran Turismo</b>            |               |               |               |               |               |               |               |               |               |               |               |               |                 |
| Cuartos Diarios                | 5,344         | 5,347         | 5,337         | 5,337         | 5,337         | 5,337         | 5,337         | 5,337         | 5,337         | 5,337         | 5,373         | 5,373         | 5,373           |
| Cuartos Disponibles            | 165,664       | 149,716       | 165,447       | 160,110       | 165,447       | 160,110       | 165,447       | 165,447       | 160,110       | 165,447       | 161,190       | 166,563       | 1,950,698       |
| Cuartos Ocupados               | 93,006        | 99,105        | 116,251       | 107,136       | 96,157        | 96,170        | 101,998       | 108,197       | 101,538       | 121,408       | 121,257       | 96,081        | 1,258,304       |
| Por Nacionales                 | 50,714        | 50,938        | 71,314        | 70,448        | 47,518        | 57,533        | 61,472        | 61,600        | 55,916        | 67,581        | 68,496        | 59,577        | 723,107         |
| Por Extranjeros                | 42,292        | 48,167        | 44,937        | 36,688        | 48,639        | 38,637        | 40,526        | 46,597        | 45,622        | 53,827        | 52,761        | 36,504        | 535,197         |
| Porcentaje de Ocupación        | 56.14%        | 66.20%        | 70.26%        | 66.91%        | 58.12%        | 60.06%        | 61.65%        | 65.40%        | 63.42%        | 73.38%        | 75.23%        | 57.68%        | 64.51%          |
| Llegada de Turistas            | 48,033        | 51,798        | 59,199        | 58,537        | 50,116        | 75,225        | 60,995        | 55,911        | 60,399        | 74,653        | 69,043        | 59,807        | 723,716         |
| Nacionales                     | 26,458        | 26,938        | 35,852        | 39,214        | 29,238        | 42,235        | 41,326        | 33,737        | 35,297        | 40,546        | 38,720        | 38,976        | 428,537         |
| Extranjeros                    | 21,575        | 24,860        | 23,347        | 19,323        | 20,878        | 32,990        | 19,669        | 22,174        | 25,102        | 34,107        | 30,323        | 20,831        | 295,179         |
| Turistas Noche                 | 127,296       | 133,515       | 173,651       | 161,634       | 148,490       | 147,229       | 185,831       | 148,625       | 171,342       | 197,148       | 175,900       | 159,498       | 1,930,159       |
| Nacionales                     | 60,624        | 66,410        | 101,154       | 100,971       | 74,706        | 81,764        | 112,364       | 79,563        | 91,910        | 96,558        | 92,364        | 93,107        | 1,051,495       |
| Extranjeros                    | 66,672        | 67,105        | 72,497        | 60,663        | 73,784        | 65,465        | 73,467        | 69,062        | 79,432        | 100,590       | 83,536        | 66,391        | 878,664         |
| Estadía                        | 2.65          | 2.58          | 2.93          | 2.76          | 2.96          | 1.96          | 3.05          | 2.66          | 2.84          | 2.64          | 2.55          | 2.67          | 2.67            |
| de Nacionales                  | 2.29          | 2.47          | 2.82          | 2.57          | 2.56          | 1.94          | 2.72          | 2.36          | 2.60          | 2.38          | 2.39          | 2.39          | 2.45            |
| de Extranjeros                 | 3.09          | 2.70          | 3.11          | 3.14          | 3.53          | 1.98          | 3.74          | 3.11          | 3.16          | 2.95          | 2.75          | 3.19          | 2.98            |
| Densidad                       | 1.37          | 1.35          | 1.49          | 1.51          | 1.54          | 1.53          | 1.82          | 1.37          | 1.69          | 1.62          | 1.45          | 1.66          | 1.53            |
| de Nacionales                  | 1.20          | 1.30          | 1.42          | 1.43          | 1.57          | 1.42          | 1.83          | 1.29          | 1.64          | 1.43          | 1.35          | 1.56          | 1.45            |
| de Extranjeros                 | 1.58          | 1.39          | 1.61          | 1.65          | 1.52          | 1.69          | 1.81          | 1.48          | 1.74          | 1.87          | 1.58          | 1.82          | 1.64            |
| Tarifa Promedio diaria (Pesos) | \$1,881.26    | \$2,093.51    | \$2,369.35    | \$2,391.97    | \$2,327.54    | \$2,425.27    | \$2,204.91    | \$2,073.61    | \$2,482.78    | \$2,614.78    | \$2,561.23    | \$2,237.42    | \$2,317.04      |
| Ingresos (Pesos)               | \$174,968,277 | \$207,476,981 | \$275,439,528 | \$256,266,107 | \$223,809,009 | \$233,238,301 | \$224,896,143 | \$224,358,737 | \$252,096,676 | \$317,454,934 | \$310,567,555 | \$214,973,631 | \$2,915,545,881 |
| Ingresos X Cuarto (Pesos/día)  | \$1,056.16    | \$1,385.80    | \$1,664.82    | \$1,600.56    | \$1,352.75    | \$1,456.74    | \$1,359.32    | \$1,356.08    | \$1,574.52    | \$1,918.77    | \$1,926.72    | \$1,290.64    | \$1,494.62      |
| Dif. Ingreso/Tarifa            | 56.14%        | 66.20%        | 70.26%        | 66.91%        | 58.12%        | 60.06%        | 61.65%        | 65.40%        | 63.42%        | 73.38%        | 75.23%        | 57.68%        | 64.51%          |

Fuente: Sectur CDMX

Hoteles en la categoría de “5 Estrellas” 2015 (Cuadro 34).

| Concepto                       | ene-15        | feb-15        | mar-15        | abr-15        | may-15        | jun-15        | jul-15        | ago-15        | sep-15        | oct-15        | nov-15        | dic-15        | 2015            |
|--------------------------------|---------------|---------------|---------------|---------------|---------------|---------------|---------------|---------------|---------------|---------------|---------------|---------------|-----------------|
| <b>5 Estrellas</b>             |               |               |               |               |               |               |               |               |               |               |               |               |                 |
| Cuartos Diarios                | 11,033        | 10,928        | 10,924        | 11,029        | 11,035        | 10,930        | 11,024        | 10,855        | 10,957        | 11,108        | 11,151        | 11,250        | 11,250          |
| Cuartos Disponibles            | 342,023       | 305,984       | 338,644       | 330,870       | 342,085       | 327,900       | 341,744       | 336,505       | 328,710       | 344,348       | 334,530       | 348,750       | 4,022,093       |
| Cuartos Ocupados               | 194,374       | 216,813       | 247,934       | 216,903       | 229,660       | 228,683       | 246,052       | 237,273       | 240,556       | 277,622       | 262,211       | 218,027       | 2,816,108       |
| Por Nacionales                 | 122,620       | 137,927       | 161,489       | 138,902       | 155,066       | 154,286       | 170,684       | 162,171       | 163,954       | 198,131       | 193,026       | 160,603       | 1,918,859       |
| Por Extranjeros                | 71,754        | 78,886        | 86,445        | 78,001        | 74,594        | 74,397        | 75,368        | 75,102        | 76,602        | 79,491        | 69,185        | 57,424        | 897,249         |
| Porcentaje de Ocupación        | 56.83%        | 70.86%        | 73.21%        | 65.56%        | 67.14%        | 69.74%        | 72.00%        | 70.51%        | 73.18%        | 80.62%        | 78.38%        | 62.52%        | 70.02%          |
| Llegada de Turistas            | 172,828       | 220,781       | 189,492       | 154,404       | 194,771       | 193,838       | 212,838       | 230,012       | 193,952       | 218,151       | 213,059       | 215,258       | 2,409,384       |
| Nacionales                     | 110,074       | 139,336       | 123,793       | 103,411       | 133,069       | 129,840       | 148,132       | 157,764       | 130,392       | 149,307       | 152,724       | 150,116       | 1,627,958       |
| Extranjeros                    | 62,754        | 81,445        | 65,699        | 50,993        | 61,702        | 63,998        | 64,706        | 72,248        | 63,560        | 68,844        | 60,335        | 65,142        | 781,426         |
| Turistas Noche                 | 392,491       | 465,150       | 394,474       | 339,944       | 416,223       | 495,056       | 535,852       | 539,807       | 448,958       | 515,629       | 431,743       | 468,442       | 5,443,769       |
| Nacionales                     | 248,466       | 278,850       | 254,661       | 221,810       | 269,385       | 301,933       | 352,044       | 357,559       | 279,974       | 341,704       | 306,518       | 320,886       | 3,533,790       |
| Extranjeros                    | 144,025       | 186,300       | 139,813       | 118,134       | 146,838       | 193,123       | 183,808       | 182,248       | 168,984       | 173,925       | 125,225       | 147,556       | 1,909,979       |
| Estadía                        | 2.27          | 2.11          | 2.08          | 2.20          | 2.14          | 2.55          | 2.52          | 2.35          | 2.31          | 2.36          | 2.03          | 2.18          | 2.26            |
| de Nacionales                  | 2.26          | 2.00          | 2.06          | 2.14          | 2.02          | 2.33          | 2.38          | 2.27          | 2.15          | 2.29          | 2.01          | 2.14          | 2.17            |
| de Extranjeros                 | 2.30          | 2.29          | 2.13          | 2.32          | 2.38          | 3.02          | 2.84          | 2.52          | 2.66          | 2.53          | 2.08          | 2.27          | 2.44            |
| Densidad                       | 2.02          | 2.15          | 1.59          | 1.57          | 1.81          | 2.16          | 2.18          | 2.28          | 1.87          | 1.86          | 1.65          | 2.15          | 1.93            |
| de Nacionales                  | 2.03          | 2.02          | 1.58          | 1.60          | 1.74          | 1.96          | 2.06          | 2.20          | 1.71          | 1.72          | 1.59          | 2.00          | 1.84            |
| de Extranjeros                 | 2.01          | 2.36          | 1.62          | 1.51          | 1.97          | 2.60          | 2.44          | 2.43          | 2.21          | 2.19          | 1.81          | 2.57          | 2.13            |
| Tarifa Promedio diaria (Pesos) | \$1,433.04    | \$1,524.98    | \$1,546.92    | \$1,587.14    | \$1,515.26    | \$1,561.13    | \$1,515.78    | \$1,586.16    | \$1,603.47    | \$1,878.08    | \$1,727.61    | \$1,494.74    | \$1,589.89      |
| Ingresos (Pesos)               | \$278,545,920 | \$330,634,525 | \$383,533,005 | \$344,254,730 | \$347,995,683 | \$357,004,601 | \$372,959,897 | \$376,351,894 | \$385,723,229 | \$521,396,138 | \$452,997,494 | \$325,892,766 | \$4,477,289,881 |
| Ingresos X Cuarto (Pesos/día)  | \$814.41      | \$1,080.56    | \$1,132.56    | \$1,040.45    | \$1,017.28    | \$1,088.76    | \$1,091.34    | \$1,118.41    | \$1,173.45    | \$1,514.15    | \$1,354.13    | \$934.46      | \$1,113.17      |
| Dif. Ingreso/Tarifa            | 56.83%        | 70.86%        | 73.21%        | 65.56%        | 67.14%        | 69.74%        | 72.00%        | 70.51%        | 73.18%        | 80.62%        | 78.38%        | 62.52%        | 70.02%          |

Fuente: Sectur CDMX

Hoteles en la categoría de “4 Estrellas” 2015 (Cuadro 35).

| Concepto                       | ene-15        | feb-15        | mar-15        | abr-15        | may-15        | jun-15        | jul-15        | ago-15        | sep-15        | oct-15        | nov-15        | dic-15        | 2015            |
|--------------------------------|---------------|---------------|---------------|---------------|---------------|---------------|---------------|---------------|---------------|---------------|---------------|---------------|-----------------|
| <b>4 Estrellas</b>             |               |               |               |               |               |               |               |               |               |               |               |               |                 |
| Cuartos Diarios                | 12,324        | 12,336        | 12,318        | 12,332        | 12,335        | 12,393        | 12,425        | 12,441        | 12,522        | 12,558        | 12,330        | 12,465        | 12,558          |
| Cuartos Disponibles            | 382,044       | 345,408       | 381,858       | 369,960       | 382,385       | 371,790       | 385,175       | 385,671       | 375,660       | 389,298       | 369,900       | 386,415       | 4,525,564       |
| Cuartos Ocupados               | 226,562       | 250,700       | 276,667       | 258,763       | 283,683       | 278,431       | 313,289       | 290,543       | 284,431       | 316,578       | 304,733       | 255,927       | 3,340,307       |
| Por Nacionales                 | 172,536       | 178,942       | 200,562       | 191,450       | 221,438       | 221,512       | 257,046       | 232,745       | 221,084       | 254,896       | 238,228       | 206,168       | 2,596,607       |
| Por Extranjeros                | 54,026        | 71,758        | 76,105        | 67,313        | 62,245        | 56,919        | 56,243        | 57,798        | 63,347        | 61,682        | 66,505        | 49,759        | 743,700         |
| Porcentaje de Ocupación        | 59.30%        | 72.58%        | 72.45%        | 69.94%        | 74.19%        | 74.89%        | 81.34%        | 75.33%        | 75.72%        | 81.32%        | 82.38%        | 66.23%        | 73.81%          |
| Llegada de Turistas            | 212,838       | 314,663       | 296,919       | 213,537       | 269,974       | 251,824       | 285,549       | 302,383       | 258,002       | 296,766       | 284,692       | 250,108       | 3,237,255       |
| Nacionales                     | 161,271       | 209,019       | 211,631       | 147,689       | 202,426       | 195,635       | 237,508       | 236,273       | 194,270       | 228,032       | 219,518       | 197,250       | 2,440,522       |
| Extranjeros                    | 51,567        | 105,644       | 85,288        | 65,848        | 67,548        | 56,189        | 48,041        | 66,110        | 63,732        | 68,734        | 65,174        | 52,858        | 796,733         |
| Turistas Noche                 | 528,675       | 807,048       | 610,894       | 687,584       | 733,065       | 602,590       | 666,116       | 802,882       | 658,999       | 734,332       | 632,365       | 533,673       | 7,998,223       |
| Nacionales                     | 380,080       | 540,872       | 429,758       | 375,400       | 527,329       | 458,014       | 530,878       | 619,358       | 455,599       | 539,883       | 457,609       | 400,893       | 5,715,673       |
| Extranjeros                    | 148,595       | 266,176       | 181,136       | 312,184       | 205,736       | 144,576       | 135,238       | 183,524       | 203,400       | 194,449       | 174,756       | 132,780       | 2,282,550       |
| Estadía                        | 2.48          | 2.56          | 2.06          | 3.22          | 2.72          | 2.39          | 2.33          | 2.66          | 2.55          | 2.47          | 2.22          | 2.13          | 2.47            |
| de Nacionales                  | 2.36          | 2.59          | 2.03          | 2.54          | 2.61          | 2.34          | 2.24          | 2.62          | 2.35          | 2.37          | 2.08          | 2.03          | 2.34            |
| de Extranjeros                 | 2.88          | 2.52          | 2.12          | 4.74          | 3.05          | 2.57          | 2.82          | 2.78          | 3.19          | 2.83          | 2.68          | 2.51          | 2.86            |
| Densidad                       | 2.33          | 3.22          | 2.21          | 2.66          | 2.58          | 2.16          | 2.13          | 2.76          | 2.32          | 2.32          | 2.08          | 2.09          | 2.39            |
| de Nacionales                  | 2.20          | 3.02          | 2.14          | 1.96          | 2.38          | 2.07          | 2.07          | 2.66          | 2.06          | 2.12          | 1.92          | 1.94          | 2.20            |
| de Extranjeros                 | 2.75          | 3.71          | 2.38          | 4.64          | 3.31          | 2.54          | 2.40          | 3.18          | 3.21          | 3.15          | 2.63          | 2.67          | 3.07            |
| Tarifa Promedio diaria (Pesos) | \$998.90      | \$1,009.86    | \$1,050.90    | \$1,052.39    | \$1,008.69    | \$1,018.92    | \$1,031.08    | \$1,038.92    | \$1,089.40    | \$1,192.78    | \$1,119.79    | \$1,064.09    | \$1,059.28      |
| Ingresos (Pesos)               | \$226,312,277 | \$253,171,754 | \$290,748,604 | \$272,320,740 | \$286,147,054 | \$283,698,389 | \$323,026,456 | \$301,850,793 | \$309,857,920 | \$377,609,245 | \$341,236,950 | \$272,329,858 | \$3,538,310,040 |
| Ingresos X Cuarto (Pesos/día)  | \$592.37      | \$732.96      | \$761.41      | \$736.08      | \$748.32      | \$763.06      | \$838.65      | \$782.66      | \$824.84      | \$969.97      | \$922.51      | \$704.76      | \$781.85        |
| Dif. Ingreso/Tarifa            | 59.30%        | 72.58%        | 72.45%        | 69.94%        | 74.19%        | 74.89%        | 81.34%        | 75.33%        | 75.72%        | 81.32%        | 82.38%        | 66.23%        | 73.81%          |

Fuente: Sectur CDMX



Hoteles en la categoría de “3 Estrellas” 2015 (Cuadro 36).

| Concepto                       | ene-15        | feb-15        | mar-15        | abr-15        | may-15        | jun-15        | jul-15        | ago-15        | sep-15        | oct-15        | nov-15        | dic-15        | 2015            |
|--------------------------------|---------------|---------------|---------------|---------------|---------------|---------------|---------------|---------------|---------------|---------------|---------------|---------------|-----------------|
| <b>3 Estrellas</b>             |               |               |               |               |               |               |               |               |               |               |               |               |                 |
| Cuartos Diarios                | 10,213        | 10,260        | 10,260        | 10,259        | 10,260        | 10,260        | 10,257        | 10,401        | 10,546        | 10,546        | 10,541        | 10,543        | 10,546          |
| Cuartos Disponibles            | 316,603       | 287,280       | 318,060       | 307,770       | 318,060       | 307,944       | 317,967       | 322,431       | 316,380       | 326,926       | 316,230       | 326,833       | 3,782,484       |
| Cuartos Ocupados               | 183,520       | 186,729       | 225,682       | 210,742       | 220,853       | 209,133       | 238,628       | 216,726       | 220,287       | 240,215       | 234,493       | 214,414       | 2,601,422       |
| Por Nacionales                 | 154,825       | 158,545       | 201,195       | 185,125       | 193,306       | 185,910       | 213,221       | 191,998       | 203,412       | 215,047       | 205,635       | 182,584       | 2,290,803       |
| Por Extranjeros                | 28,695        | 28,184        | 24,487        | 25,617        | 27,547        | 23,223        | 25,407        | 24,728        | 16,875        | 25,168        | 28,858        | 31,830        | 310,619         |
| Porcentaje de Ocupación        | 57.97%        | 65.00%        | 70.96%        | 68.47%        | 69.44%        | 67.91%        | 75.05%        | 67.22%        | 69.63%        | 73.48%        | 74.15%        | 65.60%        | 68.78%          |
| Llegada de Turistas            | 223,326       | 239,606       | 279,386       | 272,610       | 256,766       | 265,024       | 287,939       | 241,914       | 304,347       | 313,212       | 277,175       | 265,329       | 3,226,634       |
| Nacionales                     | 193,792       | 207,511       | 255,809       | 244,807       | 226,379       | 227,540       | 263,663       | 216,498       | 283,387       | 286,720       | 247,169       | 223,642       | 2,876,917       |
| Extranjeros                    | 29,534        | 32,095        | 23,577        | 27,803        | 30,387        | 37,484        | 24,276        | 25,416        | 20,960        | 26,492        | 30,006        | 41,687        | 349,717         |
| Turistas Noche                 | 490,741       | 464,125       | 527,881       | 426,311       | 473,887       | 518,219       | 522,249       | 475,899       | 540,530       | 499,463       | 511,502       | 514,770       | 5,965,577       |
| Nacionales                     | 392,245       | 389,235       | 470,797       | 375,074       | 413,028       | 458,009       | 467,036       | 421,306       | 491,207       | 447,658       | 447,023       | 423,534       | 5,196,152       |
| Extranjeros                    | 98,496        | 74,890        | 57,084        | 51,237        | 60,859        | 60,210        | 55,213        | 54,593        | 49,323        | 51,805        | 64,479        | 91,236        | 769,425         |
| Estadía                        | 2.20          | 1.94          | 1.89          | 1.56          | 1.85          | 1.96          | 1.81          | 1.97          | 1.78          | 1.59          | 1.85          | 1.94          | 1.85            |
| de Nacionales                  | 2.02          | 1.88          | 1.84          | 1.53          | 1.82          | 2.01          | 1.77          | 1.95          | 1.73          | 1.56          | 1.81          | 1.89          | 1.81            |
| de Extranjeros                 | 3.34          | 2.33          | 2.42          | 1.84          | 2.00          | 1.61          | 2.27          | 2.15          | 2.35          | 1.96          | 2.15          | 2.19          | 2.20            |
| Densidad                       | 2.67          | 2.49          | 2.34          | 2.02          | 2.15          | 2.48          | 2.19          | 2.20          | 2.45          | 2.08          | 2.18          | 2.40          | 2.29            |
| de Nacionales                  | 2.53          | 2.46          | 2.34          | 2.03          | 2.14          | 2.46          | 2.19          | 2.19          | 2.41          | 2.08          | 2.17          | 2.32          | 2.27            |
| de Extranjeros                 | 3.43          | 2.66          | 2.33          | 2.00          | 2.21          | 2.59          | 2.17          | 2.21          | 2.92          | 2.06          | 2.23          | 2.87          | 2.48            |
| Tarifa Promedio diaria (Pesos) | \$672.25      | \$686.98      | \$618.96      | \$638.75      | \$662.39      | \$577.12      | \$652.20      | \$573.41      | \$692.30      | \$652.34      | \$617.69      | \$602.05      | \$636.57        |
| Ingresos (Pesos)               | \$123,371,041 | \$128,278,513 | \$139,687,938 | \$134,612,270 | \$146,291,231 | \$120,695,520 | \$155,633,065 | \$124,273,854 | \$152,504,167 | \$156,702,012 | \$144,843,910 | \$129,088,617 | \$1,655,982,138 |
| Ingresos X Cuarto (Pesos/día)  | \$389.67      | \$446.53      | \$439.19      | \$437.38      | \$459.95      | \$391.94      | \$489.46      | \$385.43      | \$482.03      | \$479.32      | \$458.03      | \$394.97      | \$437.80        |
| Dif. Ingreso/Tarifa            | 57.97%        | 65.00%        | 70.96%        | 68.47%        | 69.44%        | 67.91%        | 75.05%        | 67.22%        | 69.63%        | 73.48%        | 74.15%        | 65.60%        | 68.78%          |

Fuente: Sectur CDMX

Hoteles en la categoría de “2 Estrellas” 2015 (Cuadro 37).

| Concepto                       | ene-15       | feb-15       | mar-15       | abr-15       | may-15       | jun-15       | jul-15       | ago-15       | sep-15       | oct-15       | nov-15       | dic-15       | 2015          |
|--------------------------------|--------------|--------------|--------------|--------------|--------------|--------------|--------------|--------------|--------------|--------------|--------------|--------------|---------------|
| <b>2 Estrellas</b>             |              |              |              |              |              |              |              |              |              |              |              |              |               |
| Cuartos Diarios                | 5,535        | 5,535        | 5,494        | 5,494        | 5,494        | 5,493        | 5,493        | 5,867        | 5,867        | 5,867        | 5,859        | 5,804        | 5,867         |
| Cuartos Disponibles            | 171,585      | 154,980      | 170,314      | 164,820      | 170,314      | 164,790      | 170,283      | 181,877      | 176,010      | 181,877      | 175,770      | 179,924      | 2,062,544     |
| Cuartos Ocupados               | 92,274       | 83,025       | 92,591       | 90,220       | 93,398       | 94,584       | 101,316      | 117,714      | 98,436       | 110,324      | 112,883      | 113,726      | 1,200,491     |
| Por Nacionales                 | 87,214       | 79,336       | 85,581       | 83,872       | 87,336       | 87,328       | 97,554       | 109,432      | 95,883       | 104,626      | 102,638      | 109,291      | 1,130,091     |
| Por Extranjeros                | 5,060        | 3,689        | 7,010        | 6,348        | 6,062        | 7,256        | 3,762        | 8,282        | 2,553        | 5,698        | 10,245       | 4,435        | 70,400        |
| Porcentaje de Ocupación        | 53.78%       | 53.57%       | 54.36%       | 54.74%       | 54.84%       | 57.40%       | 59.50%       | 64.72%       | 55.93%       | 60.66%       | 64.22%       | 63.21%       | 58.20%        |
| Llegada de Turistas            | 118,383      | 102,065      | 130,866      | 97,379       | 131,598      | 145,094      | 155,095      | 177,305      | 146,853      | 161,126      | 178,646      | 166,644      | 1,711,054     |
| Nacionales                     | 110,340      | 97,205       | 119,280      | 91,851       | 120,748      | 132,858      | 148,168      | 164,326      | 142,901      | 152,623      | 162,058      | 159,683      | 1,602,041     |
| Extranjeros                    | 8,043        | 4,860        | 11,586       | 5,528        | 10,850       | 12,236       | 6,927        | 12,979       | 3,952        | 8,503        | 16,588       | 6,961        | 109,013       |
| Turistas Noche                 | 208,535      | 174,884      | 211,831      | 169,890      | 218,540      | 266,149      | 326,694      | 353,227      | 194,994      | 308,916      | 266,345      | 267,611      | 2,967,616     |
| Nacionales                     | 193,355      | 166,689      | 189,954      | 161,840      | 200,513      | 244,252      | 314,326      | 328,955      | 190,743      | 295,215      | 238,449      | 255,928      | 2,780,219     |
| Extranjeros                    | 15,180       | 8,195        | 21,877       | 8,050        | 18,027       | 21,897       | 12,368       | 24,272       | 4,251        | 13,701       | 27,896       | 11,683       | 187,397       |
| Estadía                        | 1.76         | 1.71         | 1.62         | 1.74         | 1.66         | 1.83         | 2.11         | 1.99         | 1.33         | 1.92         | 1.49         | 1.61         | 1.73          |
| de Nacionales                  | 1.75         | 1.71         | 1.59         | 1.76         | 1.66         | 1.84         | 2.12         | 2.00         | 1.33         | 1.93         | 1.47         | 1.60         | 1.74          |
| de Extranjeros                 | 1.89         | 1.69         | 1.89         | 1.46         | 1.66         | 1.79         | 1.79         | 1.87         | 1.08         | 1.61         | 1.68         | 1.68         | 1.72          |
| Densidad                       | 2.26         | 2.11         | 2.29         | 1.88         | 2.34         | 2.81         | 3.22         | 3.00         | 1.98         | 2.80         | 2.36         | 2.35         | 2.47          |
| de Nacionales                  | 2.22         | 2.10         | 2.22         | 1.93         | 2.30         | 2.80         | 3.22         | 3.01         | 1.99         | 2.82         | 2.32         | 2.34         | 2.46          |
| de Extranjeros                 | 3.00         | 2.22         | 3.12         | 1.27         | 2.97         | 3.02         | 3.29         | 2.93         | 1.67         | 2.40         | 2.72         | 2.63         | 2.66          |
| Tarifa Promedio diaria (Pesos) | \$273.37     | \$266.74     | \$280.53     | \$270.03     | \$325.42     | \$318.25     | \$267.68     | \$311.31     | \$266.76     | \$271.63     | \$356.37     | \$343.21     | \$297.76      |
| Ingresos (Pesos)               | \$25,225,050 | \$22,146,102 | \$25,974,924 | \$24,362,107 | \$30,393,430 | \$30,101,107 | \$27,120,724 | \$36,645,416 | \$26,258,392 | \$29,967,299 | \$40,228,186 | \$39,032,142 | \$357,454,878 |
| Ingresos X Cuarto (Pesos/día)  | \$147.01     | \$142.90     | \$152.51     | \$147.81     | \$178.46     | \$182.66     | \$159.27     | \$201.48     | \$149.19     | \$164.77     | \$228.87     | \$216.94     | \$173.31      |
| Dif. Ingreso/Tarifa            | 53.78%       | 53.57%       | 54.36%       | 54.74%       | 54.84%       | 57.40%       | 59.50%       | 64.72%       | 55.93%       | 60.66%       | 64.22%       | 63.21%       | 58.20%        |

Fuente: Sectur CDMX

Hoteles en la categoría de “1 Estrella” 2015 (Cuadro 38).

| Concepto                       | ene-15       | feb-15       | mar-15       | abr-15       | may-15       | jun-15       | jul-15       | ago-15       | sep-15       | oct-15       | nov-15       | dic-15       | 2015          |
|--------------------------------|--------------|--------------|--------------|--------------|--------------|--------------|--------------|--------------|--------------|--------------|--------------|--------------|---------------|
| <b>1 Estrella</b>              |              |              |              |              |              |              |              |              |              |              |              |              |               |
| Cuartos Diarios                | 4,014        | 4,014        | 4,014        | 4,014        | 4,014        | 4,014        | 4,042        | 4,131        | 4,131        | 4,131        | 4,131        | 4,007        | 4,131         |
| Cuartos Disponibles            | 124,434      | 112,392      | 124,434      | 120,420      | 124,434      | 120,420      | 125,302      | 128,061      | 123,930      | 128,061      | 123,930      | 124,217      | 1,480,035     |
| Cuartos Ocupados               | 56,808       | 48,841       | 60,655       | 61,665       | 53,030       | 50,409       | 61,844       | 57,440       | 62,216       | 64,338       | 57,933       | 58,732       | 693,911       |
| Por Nacionales                 | 53,999       | 46,664       | 57,414       | 54,721       | 49,506       | 47,150       | 58,024       | 54,281       | 44,390       | 58,666       | 52,153       | 54,236       | 631,204       |
| Por Extranjeros                | 2,809        | 2,177        | 3,241        | 6,944        | 3,524        | 3,259        | 3,820        | 3,159        | 17,826       | 5,672        | 5,780        | 4,496        | 62,707        |
| Porcentaje de Ocupación        | 45.65%       | 43.46%       | 48.74%       | 51.21%       | 42.62%       | 41.86%       | 49.36%       | 44.85%       | 50.20%       | 50.24%       | 46.75%       | 47.28%       | 46.88%        |
| Llegada de Turistas            | 75,837       | 78,379       | 71,969       | 348,216      | 67,695       | 69,966       | 68,522       | 66,900       | 85,557       | 90,767       | 83,441       | 84,034       | 1,191,283     |
| Nacionales                     | 71,343       | 74,779       | 66,907       | 284,903      | 61,789       | 64,829       | 62,689       | 61,969       | 62,462       | 82,130       | 74,734       | 77,039       | 1,045,573     |
| Extranjeros                    | 4,494        | 3,600        | 5,062        | 63,313       | 5,906        | 5,137        | 5,833        | 4,931        | 23,095       | 8,637        | 8,707        | 6,995        | 145,710       |
| Turistas Noche                 | 102,561      | 120,554      | 110,593      | 502,493      | 110,948      | 116,985      | 99,694       | 96,503       | 131,590      | 131,027      | 120,793      | 133,792      | 1,777,533     |
| Nacionales                     | 95,516       | 114,688      | 102,016      | 392,315      | 100,175      | 107,007      | 89,851       | 87,333       | 93,416       | 116,196      | 106,133      | 121,488      | 1,526,134     |
| Extranjeros                    | 7,045        | 5,866        | 8,577        | 110,178      | 10,773       | 9,978        | 9,843        | 9,170        | 38,174       | 14,831       | 14,660       | 12,304       | 251,399       |
| Estadía                        | 1.35         | 1.54         | 1.54         | 1.44         | 1.64         | 1.67         | 1.45         | 1.44         | 1.54         | 1.44         | 1.45         | 1.59         | 1.49          |
| de Nacionales                  | 1.34         | 1.53         | 1.52         | 1.38         | 1.62         | 1.65         | 1.43         | 1.41         | 1.50         | 1.41         | 1.42         | 1.58         | 1.46          |
| de Extranjeros                 | 1.57         | 1.63         | 1.69         | 1.74         | 1.82         | 1.94         | 1.69         | 1.86         | 1.65         | 1.72         | 1.68         | 1.76         | 1.73          |
| Densidad                       | 1.81         | 2.47         | 1.82         | 8.15         | 2.09         | 2.32         | 1.61         | 1.68         | 2.12         | 2.04         | 2.09         | 2.28         | 2.56          |
| de Nacionales                  | 1.77         | 2.46         | 1.78         | 7.17         | 2.02         | 2.27         | 1.55         | 1.61         | 2.10         | 1.98         | 2.04         | 2.24         | 2.42          |
| de Extranjeros                 | 2.51         | 2.69         | 2.65         | 15.87        | 3.06         | 3.06         | 2.58         | 2.90         | 2.14         | 2.61         | 2.54         | 2.74         | 4.01          |
| Tarifa Promedio diaria (Pesos) | \$238.82     | \$213.19     | \$235.87     | \$219.90     | \$219.92     | \$245.79     | \$260.69     | \$260.69     | \$238.83     | \$260.72     | \$252.52     | \$249.53     | \$241.98      |
| Ingresos (Pesos)               | \$13,566,840 | \$10,412,594 | \$14,306,523 | \$13,559,843 | \$11,662,213 | \$12,390,011 | \$16,122,013 | \$14,973,941 | \$14,858,935 | \$16,774,008 | \$14,629,476 | \$14,655,224 | \$167,911,622 |
| Ingresos X Cuarto (Pesos/día)  | \$109.03     | \$92.65      | \$114.97     | \$112.60     | \$93.72      | \$102.89     | \$128.67     | \$116.93     | \$119.90     | \$130.98     | \$118.05     | \$117.98     | \$113.45      |
| Dif. Ingreso/Tarifa            | 45.65%       | 43.46%       | 48.74%       | 51.21%       | 42.62%       | 41.86%       | 49.36%       | 44.85%       | 50.20%       | 50.24%       | 46.75%       | 47.28%       | 46.88%        |

Fuente: Sectur CDMX

Hoteles “Sin clasificar” 2015 (Cuadro 39).

| Concepto                       | ene-15      | feb-15      | mar-15      | abr-15      | may-15      | jun-15      | jul-15      | ago-15      | sep-15      | oct-15      | nov-15      | dic-15      | 2015         |
|--------------------------------|-------------|-------------|-------------|-------------|-------------|-------------|-------------|-------------|-------------|-------------|-------------|-------------|--------------|
| <b>Sin Clasificar</b>          |             |             |             |             |             |             |             |             |             |             |             |             |              |
| Cuartos Diarios                | 1,775       | 1,775       | 1,775       | 1,775       | 1,775       | 1,775       | 1,775       | 1,734       | 1,734       | 1,734       | 1,750       | 1,750       | 1,775        |
| Cuartos Disponibles            | 55,025      | 49,700      | 55,025      | 53,250      | 55,025      | 53,250      | 55,025      | 53,754      | 52,020      | 53,754      | 52,500      | 54,250      | 642,578      |
| Cuartos Ocupados               | 32,978      | 30,767      | 36,474      | 26,852      | 30,554      | 36,219      | 34,625      | 31,896      | 20,808      | 28,736      | 28,321      | 31,852      | 370,082      |
| Por Nacionales                 | 29,678      | 29,230      | 11,298      | 25,512      | 4,427       | 30,541      | 14,175      | 5,081       | 12,294      | 13,334      | 19,138      | 10,119      | 204,827      |
| Por Extranjeros                | 3,300       | 1,537       | 25,176      | 1,340       | 26,127      | 5,678       | 20,450      | 26,815      | 8,514       | 15,402      | 9,183       | 21,733      | 165,255      |
| Porcentaje de Ocupación        | 59.93%      | 61.91%      | 66.29%      | 50.43%      | 55.53%      | 68.02%      | 62.93%      | 59.34%      | 40.00%      | 53.46%      | 53.94%      | 58.71%      | 57.59%       |
| Llegada de Turistas            | 70,835      | 65,009      | 18,795      | 44,124      | 16,135      | 98,000      | 77,814      | 47,795      | 35,429      | 45,665      | 42,477      | 63,604      | 625,682      |
| Nacionales                     | 63,745      | 61,760      | 5,836       | 41,887      | 2,337       | 85,028      | 39,163      | 6,517       | 20,390      | 21,101      | 29,042      | 18,267      | 395,073      |
| Extranjeros                    | 7,090       | 3,249       | 12,959      | 2,237       | 13,798      | 12,972      | 38,651      | 41,278      | 15,039      | 24,564      | 13,435      | 45,337      | 230,609      |
| Turistas Noche                 | 106,251     | 65,655      | 50,517      | 72,356      | 80,688      | 98,000      | 130,448     | 137,576     | 77,574      | 119,083     | 115,152     | 105,995     | 1,159,295    |
| Nacionales                     | 95,618      | 61,760      | 11,635      | 69,720      | 11,689      | 85,028      | 58,286      | 12,902      | 39,655      | 42,772      | 70,341      | 35,187      | 594,593      |
| Extranjeros                    | 10,633      | 3,895       | 38,882      | 2,636       | 68,999      | 12,972      | 72,162      | 124,674     | 37,919      | 76,311      | 44,811      | 70,808      | 564,702      |
| Estadía                        | 1.50        | 1.01        | 2.69        | 1.64        | 5.00        | 1.00        | 1.68        | 2.88        | 2.19        | 2.61        | 2.71        | 1.67        | 1.85         |
| de Nacionales                  | 1.50        | 1.00        | 1.99        | 1.66        | 5.00        | 1.00        | 1.49        | 1.98        | 1.94        | 2.03        | 2.42        | 1.93        | 1.51         |
| de Extranjeros                 | 1.50        | 1.20        | 3.00        | 1.18        | 5.00        | 1.00        | 1.87        | 3.02        | 2.52        | 3.11        | 3.34        | 1.56        | 2.45         |
| Densidad                       | 3.22        | 2.13        | 1.39        | 2.69        | 2.64        | 2.71        | 3.77        | 4.31        | 3.73        | 4.14        | 4.07        | 3.33        | 3.13         |
| de Nacionales                  | 3.22        | 2.11        | 1.03        | 2.73        | 2.64        | 2.78        | 4.11        | 2.54        | 3.23        | 3.21        | 3.68        | 3.48        | 2.90         |
| de Extranjeros                 | 3.22        | 2.53        | 1.54        | 1.97        | 2.64        | 2.28        | 3.53        | 4.65        | 4.45        | 4.95        | 4.88        | 3.26        | 3.42         |
| Tarifa Promedio diaria (Pesos) | \$202.00    | \$201.41    | \$235.63    | \$224.83    | \$268.75    | \$198.54    | \$214.24    | \$218.38    | \$265.36    | \$334.44    | \$293.67    | \$231.17    | \$238.02     |
| Ingresos (Pesos)               | \$6,661,556 | \$6,196,781 | \$8,594,369 | \$6,037,093 | \$8,211,388 | \$7,191,006 | \$7,418,103 | \$6,965,289 | \$5,521,551 | \$9,610,386 | \$8,316,927 | \$7,363,254 | \$88,087,703 |
| Ingresos X Cuarto (Pesos/día)  | \$121.06    | \$124.68    | \$156.19    | \$113.37    | \$149.23    | \$135.04    | \$134.81    | \$129.58    | \$106.14    | \$178.78    | \$158.42    | \$135.73    | \$137.08     |
| Dif. Ingreso/Tarifa            | 59.93%      | 61.91%      | 66.29%      | 50.43%      | 55.53%      | 68.02%      | 62.93%      | 59.34%      | 40.00%      | 53.46%      | 53.94%      | 58.71%      | 57.59%       |

Fuente: Sectur CDMX

Resumen general: “**Todas las categorías**” de hoteles 2013-2015 (Cuadro 40).

| Conceptos                      | Variaciones      |                  |                  |               |                 |                 |           |         |         |
|--------------------------------|------------------|------------------|------------------|---------------|-----------------|-----------------|-----------|---------|---------|
|                                | Años             |                  |                  | Absolutas     |                 |                 | Relativas |         |         |
|                                | 2013             | 2014             | 2015             | 2014/13       | 2015/14         | 2015/13         | 2014/13   | 2015/14 | 2015/13 |
| Cuartos Diarios                | 48,844           | 50,190           | 51,192           | 1,346         | 1,002           | 2,348           | 2.8%      | 2.0%    | 4.8%    |
| Cuartos Disponibles            | 17,889,186       | 18,152,287       | 18,465,996       | 263,101       | 313,709         | 576,810         | 1.5%      | 1.7%    | 3.2%    |
| Cuartos Ocupados               | 11,591,201       | 11,917,015       | 12,280,625       | 325,814       | 363,610         | 689,424         | 2.8%      | 3.1%    | 5.9%    |
| Por Nacionales                 | 9,210,327        | 9,236,279        | 9,495,498        | 25,952        | 259,219         | 285,171         | 0.3%      | 2.8%    | 3.1%    |
| Por Extranjeros                | 2,380,874        | 2,680,736        | 2,785,127        | 299,862       | 104,391         | 404,253         | 12.6%     | 3.9%    | 17.0%   |
| Porcentaje de Ocupación        | 64.79%           | 65.65%           | 66.50%           | 0.86          | 0.85            | 1.71            | 1.3%      | 1.3%    | 2.6%    |
| Llegada de Turistas            | 12,677,217       | 13,095,264       | 13,125,008       | 418,047       | 29,744          | 447,791         | 3.3%      | 0.2%    | 3.5%    |
| Nacionales                     | 10,298,530       | 10,506,806       | 10,416,621       | 208,276       | -90,185         | 118,091         | 2.0%      | -0.9%   | 1.1%    |
| Extranjeros                    | 2,378,687        | 2,588,458        | 2,708,387        | 209,771       | 119,929         | 329,700         | 8.8%      | 4.6%    | 13.9%   |
| Turistas Noche                 | 23,564,030       | 24,098,848       | 27,242,172       | 534,818       | 3,143,324       | 3,678,142       | 2.3%      | 13.0%   | 15.6%   |
| Nacionales                     | 18,484,427       | 18,320,805       | 20,398,056       | -163,622      | 2,077,251       | 1,913,629       | -0.9%     | 11.3%   | 10.4%   |
| Extranjeros                    | 5,079,603        | 5,778,043        | 6,844,116        | 698,440       | 1,066,073       | 1,764,513       | 13.7%     | 18.5%   | 34.7%   |
| Estadía (Noches)               | 1.86             | 1.84             | 2.08             | -0.02         | 0.24            | 0.22            | -1.0%     | 12.8%   | 11.7%   |
| de Nacionales                  | 1.79             | 1.74             | 1.96             | -0.05         | 0.21            | 0.16            | -2.8%     | 12.3%   | 9.1%    |
| de Extranjeros                 | 2.14             | 2.23             | 2.53             | 0.10          | 0.29            | 0.39            | 4.5%      | 13.2%   | 18.3%   |
| Densidad (Turistas x Cuarto)   | 2.03             | 2.02             | 2.22             | -0.01         | 0.20            | 0.19            | -0.5%     | 9.7%    | 9.1%    |
| de Nacionales                  | 2.01             | 1.98             | 2.15             | -0.02         | 0.16            | 0.14            | -1.2%     | 8.3%    | 7.0%    |
| de Extranjeros                 | 2.13             | 2.16             | 2.46             | 0.02          | 0.30            | 0.32            | 1.0%      | 14.0%   | 15.2%   |
| Tarifa Promedio diaria (Pesos) | \$887.96         | \$945.48         | \$1,074.91       | \$57.51       | \$129.43        | \$186.95        | 6.5%      | 13.7%   | 21.1%   |
| Ingresos (Pesos)               | \$10,292,569,295 | \$11,267,259,650 | \$13,200,582,143 | \$974,690,355 | \$1,933,322,493 | \$2,908,012,848 | 9.5%      | 17.2%   | 28.3%   |
| Ingresos x Cuarto (Diario)     | \$575.35         | \$620.71         | \$714.86         | \$45.36       | \$94.15         | \$139.51        | 7.9%      | 15.2%   | 24.2%   |
| Dif. Ingreso x Cuarto/Tarifa   | 64.79%           | 65.65%           | 66.50%           | 0.86          | 0.85            | 1.71            | 1.3%      | 1.3%    | 2.6%    |

Fuente: Sector CDMX, monitoreo hotelero

Resumen general: categoría “**Gran Turismo**” de hoteles 2013-2015 (Cuadro 41).

| Conceptos                      | Variaciones     |                 |                 |                |               |                |           |         |         |
|--------------------------------|-----------------|-----------------|-----------------|----------------|---------------|----------------|-----------|---------|---------|
|                                | Años            |                 |                 | Absolutas      |               |                | Relativas |         |         |
|                                | 2013            | 2014            | 2015            | 2014/13        | 2015/14       | 2015/13        | 2014/13   | 2015/14 | 2015/13 |
| Cuartos Diarios                | 6,247           | 5,344           | 5,373           | -903           | 29            | -874           | -14.5%    | 0.5%    | -14.0%  |
| Cuartos Disponibles            | 2,364,698       | 1,986,789       | 1,950,698       | -377,909       | -36,091       | -414,000       | -16.0%    | -1.8%   | -17.5%  |
| Cuartos Ocupados               | 1,522,147       | 1,309,294       | 1,258,304       | -212,853       | -50,990       | -263,843       | -14.0%    | -3.9%   | -17.3%  |
| Por Nacionales                 | 972,861         | 797,922         | 723,107         | -174,939       | -74,815       | -249,754       | -18.0%    | -9.4%   | -25.7%  |
| Por Extranjeros                | 549,286         | 511,372         | 535,197         | -37,914        | 23,825        | -14,089        | -6.9%     | 4.7%    | -2.6%   |
| Porcentaje de Ocupación        | 64.37%          | 65.90%          | 64.51%          | 1.53           | -1.39         | 0.14           | 2.4%      | -2.1%   | 0.2%    |
| Llegada de Turistas            | 1,234,229       | 903,507         | 723,716         | -330,722       | -179,791      | -510,513       | -26.8%    | -19.9%  | -41.4%  |
| Nacionales                     | 780,434         | 561,185         | 428,537         | -219,249       | -132,648      | -351,897       | -28.1%    | -23.6%  | -45.1%  |
| Extranjeros                    | 453,795         | 342,322         | 295,179         | -111,473       | -47,143       | -158,616       | -24.6%    | -13.8%  | -35.0%  |
| Turistas Noche                 | 2,550,697       | 2,005,875       | 1,930,159       | -544,822       | -75,716       | -620,538       | -21.4%    | -3.8%   | -24.3%  |
| Nacionales                     | 1,566,096       | 1,151,540       | 1,051,495       | -414,556       | -100,045      | -514,601       | -26.5%    | -8.7%   | -32.9%  |
| Extranjeros                    | 984,601         | 854,335         | 878,664         | -130,266       | 24,329        | -105,937       | -13.2%    | 2.8%    | -10.8%  |
| Estadía (Noches)               | 2.07            | 2.22            | 2.67            | 0.15           | 0.45          | 0.60           | 7.4%      | 20.1%   | 29.1%   |
| de Nacionales                  | 2.01            | 2.05            | 2.45            | 0.05           | 0.40          | 0.45           | 2.3%      | 19.6%   | 22.3%   |
| de Extranjeros                 | 2.17            | 2.50            | 2.98            | 0.33           | 0.48          | 0.81           | 15.0%     | 19.3%   | 37.2%   |
| Densidad (Turistas x Cuarto)   | 1.68            | 1.53            | 1.53            | -0.14          | 0.00          | -0.14          | -8.6%     | 0.1%    | -8.5%   |
| de Nacionales                  | 1.61            | 1.44            | 1.45            | -0.17          | 0.01          | -0.16          | -10.3%    | 0.8%    | -9.7%   |
| de Extranjeros                 | 1.79            | 1.67            | 1.64            | -0.12          | -0.03         | -0.15          | -6.8%     | -1.7%   | -8.4%   |
| Tarifa Promedio diaria (Pesos) | \$2,046.57      | \$2,052.65      | \$2,317.04      | \$6.07         | \$264.40      | \$270.47       | 0.3%      | 12.9%   | 13.2%   |
| Ingresos (Pesos)               | \$3,115,185,534 | \$2,687,518,099 | \$2,915,545,881 | -\$427,667,435 | \$228,027,782 | -\$199,639,653 | -13.7%    | 8.5%    | -6.4%   |
| Ingresos x Cuarto (Diario)     | \$1,317.37      | \$1,352.69      | \$1,494.62      | \$35.32        | \$141.92      | \$177.25       | 2.7%      | 10.5%   | 13.5%   |
| Dif. Ingreso x Cuarto/Tarifa   | 64.37%          | 65.90%          | 64.51%          | 1.53           | -1.39         | 0.14           | 2.4%      | -2.1%   | 0.2%    |

Fuente: Sector CDMX, monitoreo hotelero

Resumen general: categoría “5 Estrellas” de hoteles 2013-2015 (Cuadro 42).

| Conceptos                      | Variaciones     |                 |                 |               |               |                 |           |         |         |
|--------------------------------|-----------------|-----------------|-----------------|---------------|---------------|-----------------|-----------|---------|---------|
|                                | Años            |                 |                 | Absolutas     |               |                 | Relativas |         |         |
|                                | 2013            | 2014            | 2015            | 2014/13       | 2015/14       | 2015/13         | 2014/13   | 2015/14 | 2015/13 |
| Cuartos Diarios                | 9,749           | 10,944          | 11,250          | 1,195         | 306           | 1,501           | 12.3%     | 2.8%    | 15.4%   |
| Cuartos Disponibles            | 3,486,340       | 3,952,790       | 4,022,093       | 466,450       | 69,303        | 535,753         | 13.4%     | 1.8%    | 15.4%   |
| Cuartos Ocupados               | 2,438,169       | 2,729,390       | 2,816,108       | 291,221       | 86,718        | 377,939         | 11.9%     | 3.2%    | 15.5%   |
| Por Nacionales                 | 1,686,794       | 1,823,582       | 1,918,859       | 136,788       | 95,277        | 232,065         | 8.1%      | 5.2%    | 13.8%   |
| Por Extranjeros                | 751,375         | 905,808         | 897,249         | 154,433       | -8,559        | 145,874         | 20.6%     | -0.9%   | 19.4%   |
| Porcentaje de Ocupación        | 69.93%          | 69.05%          | 70.02%          | -0.89         | 0.97          | 0.08            | -1.3%     | 1.4%    | 0.1%    |
| Llegada de Turistas            | 2,321,488       | 2,446,806       | 2,409,384       | 125,318       | -37,422       | 87,896          | 5.4%      | -1.5%   | 3.8%    |
| Nacionales                     | 1,564,698       | 1,641,241       | 1,627,958       | 76,543        | -13,283       | 63,260          | 4.9%      | -0.8%   | 4.0%    |
| Extranjeros                    | 756,790         | 805,565         | 781,426         | 48,775        | -24,139       | 24,636          | 6.4%      | -3.0%   | 3.3%    |
| Turistas Noche                 | 4,724,711       | 4,832,834       | 5,443,769       | 108,123       | 610,935       | 719,058         | 2.3%      | 12.6%   | 15.2%   |
| Nacionales                     | 3,051,419       | 3,076,459       | 3,533,790       | 25,040        | 457,331       | 482,371         | 0.8%      | 14.9%   | 15.8%   |
| Extranjeros                    | 1,673,292       | 1,756,375       | 1,909,979       | 83,083        | 153,604       | 236,687         | 5.0%      | 8.7%    | 14.1%   |
| Estadía (Noches)               | 2.04            | 1.98            | 2.26            | -0.06         | 0.28          | 0.22            | -3.0%     | 14.4%   | 11.0%   |
| de Nacionales                  | 1.95            | 1.87            | 2.17            | -0.08         | 0.30          | 0.22            | -3.9%     | 15.8%   | 11.3%   |
| de Extranjeros                 | 2.21            | 2.18            | 2.44            | -0.03         | 0.26          | 0.23            | -1.4%     | 12.1%   | 10.5%   |
| Densidad (Turistas x Cuarto)   | 1.94            | 1.77            | 1.93            | -0.17         | 0.16          | -0.00           | -8.6%     | 9.2%    | -0.2%   |
| de Nacionales                  | 1.81            | 1.69            | 1.84            | -0.12         | 0.15          | 0.03            | -6.7%     | 9.2%    | 1.8%    |
| de Extranjeros                 | 2.23            | 1.94            | 2.13            | -0.29         | 0.19          | -0.10           | -12.9%    | 9.8%    | -4.4%   |
| Tarifa Promedio diaria (Pesos) | \$1,168.57      | \$1,335.63      | \$1,589.89      | \$167.06      | \$254.25      | \$421.32        | 14.3%     | 19.0%   | 36.1%   |
| Ingresos (Pesos)               | \$2,849,170,263 | \$3,645,459,575 | \$4,477,289,881 | \$796,289,312 | \$831,830,306 | \$1,628,119,618 | 27.9%     | 22.8%   | 57.1%   |
| Ingresos x Cuarto (Diario)     | \$817.24        | \$922.25        | \$1,113.17      | \$105.01      | \$190.92      | \$295.94        | 12.8%     | 20.7%   | 36.2%   |
| Dif. Ingreso x Cuarto/Tarifa   | 69.93%          | 69.05%          | 70.02%          | -0.89         | 0.97          | 0.08            | -1.3%     | 1.4%    | 0.1%    |

Fuente: Sector CDMX, monitoreo hotelero

Resumen general: categoría **“4 Estrellas”** de hoteles 2013-2015 (Cuadro 43).

| Conceptos                      | Variaciones     |                 |                 |              |               |               |           |         |         |
|--------------------------------|-----------------|-----------------|-----------------|--------------|---------------|---------------|-----------|---------|---------|
|                                | Años            |                 |                 | Absolutas    |               |               | Relativas |         |         |
|                                | 2013            | 2014            | 2015            | 2014/13      | 2015/14       | 2015/13       | 2014/13   | 2015/14 | 2015/13 |
| Cuartos Diarios                | 11,690          | 12,366          | 12,465          | 676          | 99            | 775           | 5.8%      | 0.8%    | 6.6%    |
| Cuartos Disponibles            | 4,285,955       | 4,420,108       | 4,525,564       | 134,153      | 105,456       | 239,609       | 3.1%      | 2.4%    | 5.6%    |
| Cuartos Ocupados               | 3,008,761       | 3,094,082       | 3,340,307       | 85,321       | 246,225       | 331,546       | 2.8%      | 8.0%    | 11.0%   |
| Por Nacionales                 | 2,308,938       | 2,360,784       | 2,596,607       | 51,846       | 235,823       | 287,669       | 2.2%      | 10.0%   | 12.5%   |
| Por Extranjeros                | 699,823         | 733,298         | 743,700         | 33,475       | 10,402        | 43,877        | 4.8%      | 1.4%    | 6.3%    |
| Porcentaje de Ocupación        | 70.20%          | 70.00%          | 73.81%          | -0.20        | 3.81          | 3.61          | -0.3%     | 5.4%    | 5.1%    |
| Llegada de Turistas            | 2,633,233       | 2,815,136       | 3,237,255       | 181,903      | 422,119       | 604,022       | 6.9%      | 15.0%   | 22.9%   |
| Nacionales                     | 1,979,622       | 2,103,176       | 2,440,522       | 123,554      | 337,346       | 460,900       | 6.2%      | 16.0%   | 23.3%   |
| Extranjeros                    | 653,611         | 711,960         | 796,733         | 58,349       | 84,773        | 143,122       | 8.9%      | 11.9%   | 21.9%   |
| Turistas Noche                 | 6,100,821       | 6,479,625       | 7,998,223       | 378,804      | 1,518,598     | 1,897,402     | 6.2%      | 23.4%   | 31.1%   |
| Nacionales                     | 4,583,136       | 4,689,485       | 5,715,673       | 106,349      | 1,026,188     | 1,132,537     | 2.3%      | 21.9%   | 24.7%   |
| Extranjeros                    | 1,517,685       | 1,790,140       | 2,282,550       | 272,455      | 492,410       | 764,865       | 18.0%     | 27.5%   | 50.4%   |
| Estadía (Noches)               | 2.32            | 2.30            | 2.47            | -0.02        | 0.17          | 0.15          | -0.7%     | 7.3%    | 6.6%    |
| de Nacionales                  | 2.32            | 2.23            | 2.34            | -0.09        | 0.11          | 0.03          | -3.7%     | 5.0%    | 1.2%    |
| de Extranjeros                 | 2.32            | 2.51            | 2.86            | 0.19         | 0.35          | 0.54          | 8.3%      | 13.9%   | 23.4%   |
| Densidad (Turistas x Cuarto)   | 2.03            | 2.09            | 2.39            | 0.07         | 0.30          | 0.37          | 3.3%      | 14.3%   | 18.1%   |
| de Nacionales                  | 1.98            | 1.99            | 2.20            | 0.00         | 0.21          | 0.22          | 0.1%      | 10.8%   | 10.9%   |
| de Extranjeros                 | 2.17            | 2.44            | 3.07            | 0.27         | 0.63          | 0.90          | 12.6%     | 25.7%   | 41.5%   |
| Tarifa Promedio diaria (Pesos) | \$922.91        | \$923.32        | \$1,059.28      | \$0.40       | \$135.96      | \$136.37      | 0.0%      | 14.7%   | 14.8%   |
| Ingresos (Pesos)               | \$2,776,821,080 | \$2,856,812,996 | \$3,538,310,040 | \$79,991,916 | \$681,497,044 | \$761,488,960 | 2.9%      | 23.9%   | 27.4%   |
| Ingresos x Cuarto (Diario)     | \$647.89        | \$646.32        | \$781.85        | -\$1.57      | \$135.53      | \$133.96      | -0.2%     | 21.0%   | 20.7%   |
| Dif. Ingreso x Cuarto/Tarifa   | 70.20%          | 70.00%          | 73.81%          | -0.20        | 3.81          | 3.61          | -0.3%     | 5.4%    | 5.1%    |

Fuente: Sector CDMX, monitoreo hotelero



Resumen general: categoría “**3 Estrellas**” de hoteles 2013-2015 (Cuadro 44).

| Conceptos                      | Variaciones   |                 |                 |               |               |               |           |         |         |
|--------------------------------|---------------|-----------------|-----------------|---------------|---------------|---------------|-----------|---------|---------|
|                                | Años          |                 |                 | Absolutas     |               |               | Relativas |         |         |
|                                | 2013          | 2014            | 2015            | 2014/13       | 2015/14       | 2015/13       | 2014/13   | 2015/14 | 2015/13 |
| Cuartos Diarios                | 9,489         | 10,263          | 10,543          | 774           | 280           | 1,054         | 8.2%      | 2.7%    | 11.1%   |
| Cuartos Disponibles            | 3,460,443     | 3,560,061       | 3,782,484       | 99,618        | 222,423       | 322,041       | 2.9%      | 6.2%    | 9.3%    |
| Cuartos Ocupados               | 2,035,464     | 2,391,110       | 2,601,422       | 355,646       | 210,312       | 565,958       | 17.5%     | 8.8%    | 27.8%   |
| Por Nacionales                 | 1,845,624     | 2,086,596       | 2,290,803       | 240,972       | 204,207       | 445,179       | 13.1%     | 9.8%    | 24.1%   |
| Por Extranjeros                | 189,840       | 304,514         | 310,619         | 114,674       | 6,105         | 120,779       | 60.4%     | 2.0%    | 63.6%   |
| Porcentaje de Ocupación        | 58.82%        | 67.16%          | 68.78%          | 8.34          | 1.61          | 9.95          | 14.2%     | 2.4%    | 16.9%   |
| Llegada de Turistas            | 2,595,758     | 3,150,073       | 3,226,634       | 554,315       | 76,561        | 630,876       | 21.4%     | 2.4%    | 24.3%   |
| Nacionales                     | 2,353,061     | 2,785,201       | 2,876,917       | 432,140       | 91,716        | 523,856       | 18.4%     | 3.3%    | 22.3%   |
| Extranjeros                    | 242,697       | 364,872         | 349,717         | 122,175       | -15,155       | 107,020       | 50.3%     | -4.2%   | 44.1%   |
| Turistas Noche                 | 4,636,821     | 5,607,280       | 5,965,577       | 970,459       | 358,297       | 1,328,756     | 20.9%     | 6.4%    | 28.7%   |
| Nacionales                     | 4,150,419     | 4,791,511       | 5,196,152       | 641,092       | 404,641       | 1,045,733     | 15.4%     | 8.4%    | 25.2%   |
| Extranjeros                    | 486,402       | 815,769         | 769,425         | 329,367       | -46,344       | 283,023       | 67.7%     | -5.7%   | 58.2%   |
| Estadía (Noches)               | 1.79          | 1.78            | 1.85            | -0.01         | 0.07          | 0.06          | -0.4%     | 3.9%    | 3.5%    |
| de Nacionales                  | 1.76          | 1.72            | 1.81            | -0.04         | 0.09          | 0.04          | -2.5%     | 5.0%    | 2.4%    |
| de Extranjeros                 | 2.00          | 2.24            | 2.20            | 0.23          | -0.04         | 0.20          | 11.6%     | -1.6%   | 9.8%    |
| Densidad (Turistas x Cuarto)   | 2.28          | 2.35            | 2.29            | 0.07          | -0.05         | 0.02          | 2.9%      | -2.2%   | 0.7%    |
| de Nacionales                  | 2.25          | 2.30            | 2.27            | 0.05          | -0.03         | 0.02          | 2.1%      | -1.2%   | 0.9%    |
| de Extranjeros                 | 2.56          | 2.68            | 2.48            | 0.12          | -0.20         | -0.09         | 4.6%      | -7.5%   | -3.3%   |
| Tarifa Promedio diaria (Pesos) | \$488.00      | \$612.21        | \$636.57        | \$124.21      | \$24.36       | \$148.57      | 25.5%     | 4.0%    | 30.4%   |
| Ingresos (Pesos)               | \$993,298,732 | \$1,463,851,308 | \$1,655,982,138 | \$470,552,576 | \$192,130,830 | \$662,683,406 | 47.4%     | 13.1%   | 66.7%   |
| Ingresos x Cuarto (Diario)     | \$287.04      | \$411.19        | \$437.80        | \$124.14      | \$26.62       | \$150.76      | 43.2%     | 6.5%    | 52.5%   |
| Dif. Ingreso x Cuarto/Tarifa   | 58.82%        | 67.16%          | 68.78%          | 8.34          | 1.61          | 9.95          | 14.2%     | 2.4%    | 16.9%   |

Fuente: Sector CDMX, monitoreo hotelero

Resumen general: categoría “**2 Estrellas**” de hoteles 2013-2015 (Cuadro 45).

| Conceptos                      | Variaciones   |               |               |               |               |              |           |         |         |
|--------------------------------|---------------|---------------|---------------|---------------|---------------|--------------|-----------|---------|---------|
|                                | Años          |               |               | Absolutas     |               |              | Relativas |         |         |
|                                | 2013          | 2014          | 2015          | 2014/13       | 2015/14       | 2015/13      | 2014/13   | 2015/14 | 2015/13 |
| Cuartos Diarios                | 5,779         | 5,484         | 5,804         | -295          | 320           | 25           | -5.1%     | 5.8%    | 0.4%    |
| Cuartos Disponibles            | 2,113,996     | 2,071,621     | 2,062,544     | -42,375       | -9,077        | -51,452      | -2.0%     | -0.4%   | -2.4%   |
| Cuartos Ocupados               | 1,250,329     | 1,253,791     | 1,200,491     | 3,462         | -53,300       | -49,838      | 0.3%      | -4.3%   | -4.0%   |
| Por Nacionales                 | 1,157,219     | 1,163,348     | 1,130,091     | 6,129         | -33,257       | -27,128      | 0.5%      | -2.9%   | -2.3%   |
| Por Extranjeros                | 93,110        | 90,443        | 70,400        | -2,667        | -20,043       | -22,710      | -2.9%     | -22.2%  | -24.4%  |
| Porcentaje de Ocupación        | 59.15%        | 60.52%        | 58.20%        | 1.38          | -2.32         | -0.94        | 2.3%      | -3.8%   | -1.6%   |
| Llegada de Turistas            | 1,791,089     | 1,699,152     | 1,711,054     | -91,937       | 11,902        | -80,035      | -5.1%     | 0.7%    | -4.5%   |
| Nacionales                     | 1,633,826     | 1,576,084     | 1,602,041     | -57,742       | 25,957        | -31,785      | -3.5%     | 1.6%    | -1.9%   |
| Extranjeros                    | 157,263       | 123,068       | 109,013       | -34,195       | -14,055       | -48,250      | -21.7%    | -11.4%  | -30.7%  |
| Turistas Noche                 | 2,770,989     | 2,594,223     | 2,967,616     | -176,766      | 373,393       | 196,627      | -6.4%     | 14.4%   | 7.1%    |
| Nacionales                     | 2,551,707     | 2,389,202     | 2,780,219     | -162,505      | 391,017       | 228,512      | -6.4%     | 16.4%   | 9.0%    |
| Extranjeros                    | 219,282       | 205,021       | 187,397       | -14,261       | -17,624       | -31,885      | -6.5%     | -8.6%   | -14.5%  |
| Estadía (Noches)               | 1.55          | 1.53          | 1.73          | -0.02         | 0.21          | 0.19         | -1.3%     | 13.6%   | 12.1%   |
| de Nacionales                  | 1.56          | 1.52          | 1.74          | -0.05         | 0.22          | 0.17         | -2.9%     | 14.5%   | 11.1%   |
| de Extranjeros                 | 1.39          | 1.67          | 1.72          | 0.27          | 0.05          | 0.32         | 19.5%     | 3.2%    | 23.3%   |
| Densidad (Turistas x Cuarto)   | 2.22          | 2.07          | 2.47          | -0.15         | 0.40          | 0.26         | -6.6%     | 19.5%   | 11.5%   |
| de Nacionales                  | 2.21          | 2.05          | 2.46          | -0.15         | 0.41          | 0.26         | -6.9%     | 19.8%   | 11.6%   |
| de Extranjeros                 | 2.36          | 2.27          | 2.66          | -0.09         | 0.40          | 0.31         | -3.7%     | 17.4%   | 13.0%   |
| Tarifa Promedio diaria (Pesos) | \$211.71      | \$296.08      | \$297.76      | \$84.36       | \$1.68        | \$86.04      | 39.8%     | 0.6%    | 40.6%   |
| Ingresos (Pesos)               | \$264,712,597 | \$371,219,075 | \$357,454,878 | \$106,506,477 | -\$13,764,196 | \$92,742,281 | 40.2%     | -3.7%   | 35.0%   |
| Ingresos x Cuarto (Diario)     | \$125.22      | \$179.19      | \$173.31      | \$53.97       | -\$5.88       | \$48.09      | 43.1%     | -3.3%   | 38.4%   |
| Dif. Ingreso x Cuarto/Tarifa   | 59.15%        | 60.52%        | 58.20%        | 1.38          | -2.32         | -0.94        | 2.3%      | -3.8%   | -1.6%   |

Fuente: Sector CDMX, monitoreo hotelero

Resumen general: categoría “**1 Estrella**” de hoteles 2013-2015 (Cuadro 46).

| Conceptos                      | Variaciones   |               |               |               |               |               |           |         |         |
|--------------------------------|---------------|---------------|---------------|---------------|---------------|---------------|-----------|---------|---------|
|                                | Años          |               |               | Absolutas     |               |               | Relativas |         |         |
|                                | 2013          | 2014          | 2015          | 2014/13       | 2015/14       | 2015/13       | 2014/13   | 2015/14 | 2015/13 |
| Cuartos Diarios                | 4,181         | 4,014         | 4,007         | -167          | -7            | -174          | -4.0%     | -0.2%   | -4.2%   |
| Cuartos Disponibles            | 1,606,780     | 1,524,135     | 2,062,544     | -82,645       | 538,409       | 455,764       | -5.1%     | 35.3%   | 28.4%   |
| Cuartos Ocupados               | 986,779       | 739,715       | 1,200,491     | -247,064      | 460,776       | 213,712       | -25.0%    | 62.3%   | 21.7%   |
| Por Nacionales                 | 916,347       | 678,492       | 1,130,091     | -237,855      | 451,599       | 213,744       | -26.0%    | 66.6%   | 23.3%   |
| Por Extranjeros                | 70,432        | 61,223        | 70,400        | -9,209        | 9,177         | -32           | -13.1%    | 15.0%   | 0.0%    |
| Porcentaje de Ocupación        | 61.41%        | 48.53%        | 58.20%        | -12.88        | 9.67          | -3.21         | -21.0%    | 19.9%   | -5.2%   |
| Llegada de Turistas            | 1,446,951     | 1,182,925     | 1,711,054     | -264,026      | 528,129       | 264,103       | -18.2%    | 44.6%   | 18.3%   |
| Nacionales                     | 1,369,928     | 1,071,880     | 1,602,041     | -298,048      | 530,161       | 232,113       | -21.8%    | 49.5%   | 16.9%   |
| Extranjeros                    | 77,023        | 111,045       | 109,013       | 34,022        | -2,032        | 31,990        | 44.2%     | -1.8%   | 41.5%   |
| Turistas Noche                 | 1,992,608     | 1,628,073     | 2,967,616     | -364,535      | 1,339,543     | 975,008       | -18.3%    | 82.3%   | 48.9%   |
| Nacionales                     | 1,857,699     | 1,430,115     | 2,780,219     | -427,584      | 1,350,104     | 922,520       | -23.0%    | 94.4%   | 49.7%   |
| Extranjeros                    | 134,909       | 197,958       | 187,397       | 63,049        | -10,561       | 52,488        | 46.7%     | -5.3%   | 38.9%   |
| Estadía (Noches)               | 1.38          | 1.38          | 1.73          | -0.00         | 0.36          | 0.36          | -0.1%     | 26.0%   | 25.9%   |
| de Nacionales                  | 1.36          | 1.33          | 1.74          | -0.02         | 0.40          | 0.38          | -1.6%     | 30.1%   | 28.0%   |
| de Extranjeros                 | 1.75          | 1.78          | 1.72          | 0.03          | -0.06         | -0.03         | 1.8%      | -3.6%   | -1.9%   |
| Densidad (Turistas x Cuarto)   | 2.02          | 2.20          | 2.47          | 0.18          | 0.27          | 0.45          | 9.0%      | 12.3%   | 22.4%   |
| de Nacionales                  | 2.03          | 2.11          | 2.46          | 0.08          | 0.35          | 0.43          | 4.0%      | 16.7%   | 21.4%   |
| de Extranjeros                 | 1.92          | 3.23          | 2.66          | 1.32          | -0.57         | 0.75          | 68.8%     | -17.7%  | 39.0%   |
| Tarifa Promedio diaria (Pesos) | \$225.04      | \$221.39      | \$297.76      | -\$3.65       | \$76.37       | \$72.72       | -1.6%     | 34.5%   | 32.3%   |
| Ingresos (Pesos)               | \$222,061,246 | \$163,766,065 | \$357,454,878 | -\$58,295,181 | \$193,688,814 | \$135,393,633 | -26.3%    | 118.3%  | 61.0%   |
| Ingresos x Cuarto (Diario)     | \$138.20      | \$107.45      | \$173.31      | -\$30.75      | \$65.86       | \$35.11       | -22.3%    | 61.3%   | 25.4%   |
| Dif. Ingreso x Cuarto/Tarifa   | 61.41%        | 48.53%        | 58.20%        | -12.88        | 9.67          | -3.21         | -21.0%    | 19.9%   | -5.2%   |

Fuente: Sector CDMX, monitoreo hotelero

## Resumen general: categoría “Sin clasificar” de hoteles 2013-2015 (Cuadro 47).

| Conceptos                      | Variaciones  |              |              |             |             |              |           |         |         |
|--------------------------------|--------------|--------------|--------------|-------------|-------------|--------------|-----------|---------|---------|
|                                | Años         |              |              | Absolutas   |             |              | Relativas |         |         |
|                                | 2013         | 2014         | 2015         | 2014/13     | 2015/14     | 2015/13      | 2014/13   | 2015/14 | 2015/13 |
| Cuartos Diarios                | 1,709        | 1,775        | 1,750        | 66          | -25         | 41           | 3.9%      | -1.4%   | 2.4%    |
| Cuartos Disponibles            | 570,974      | 636,783      | 642,578      | 65,809      | 5,795       | 71,604       | 11.5%     | 0.9%    | 12.5%   |
| Cuartos Ocupados               | 349,552      | 399,633      | 370,082      | 50,081      | -29,551     | 20,530       | 14.3%     | -7.4%   | 5.9%    |
| Por Nacionales                 | 322,544      | 325,555      | 204,827      | 3,011       | -120,728    | -117,717     | 0.9%      | -37.1%  | -36.5%  |
| Por Extranjeros                | 27,008       | 74,078       | 165,255      | 47,070      | 91,177      | 138,247      | 174.3%    | 123.1%  | 511.9%  |
| Porcentaje de Ocupación        | 61.22%       | 62.76%       | 57.59%       | 1.54        | -5.16       | -3.63        | 2.5%      | -8.2%   | -5.9%   |
| Llegada de Turistas            | 654,469      | 897,665      | 625,682      | 243,196     | -271,983    | -28,787      | 37.2%     | -30.3%  | -4.4%   |
| Nacionales                     | 616,961      | 768,039      | 395,073      | 151,078     | -372,966    | -221,888     | 24.5%     | -48.6%  | -36.0%  |
| Extranjeros                    | 37,508       | 129,626      | 230,609      | 92,118      | 100,983     | 193,101      | 245.6%    | 77.9%   | 514.8%  |
| Turistas Noche                 | 787,383      | 950,938      | 1,159,295    | 163,555     | 208,357     | 371,912      | 20.8%     | 21.9%   | 47.2%   |
| Nacionales                     | 723,951      | 792,493      | 594,593      | 68,542      | -197,900    | -129,358     | 9.5%      | -25.0%  | -17.9%  |
| Extranjeros                    | 63,432       | 158,445      | 564,702      | 95,013      | 406,257     | 501,270      | 149.8%    | 256.4%  | 790.2%  |
| Estadía (Noches)               | 1.20         | 1.06         | 1.85         | -0.14       | 0.79        | 0.65         | -11.9%    | 74.9%   | 54.0%   |
| de Nacionales                  | 1.17         | 1.03         | 1.51         | -0.14       | 0.47        | 0.33         | -12.1%    | 45.9%   | 28.3%   |
| de Extranjeros                 | 1.69         | 1.22         | 2.45         | -0.47       | 1.23        | 0.76         | -27.7%    | 100.3%  | 44.8%   |
| Densidad (Turistas x Cuarto)   | 2.25         | 2.38         | 3.13         | 0.13        | 0.75        | 0.88         | 5.6%      | 31.6%   | 39.1%   |
| de Nacionales                  | 2.24         | 2.43         | 2.90         | 0.19        | 0.47        | 0.66         | 8.5%      | 19.3%   | 29.3%   |
| de Extranjeros                 | 2.35         | 2.14         | 3.42         | -0.21       | 1.28        | 1.07         | -8.9%     | 59.8%   | 45.5%   |
| Tarifa Promedio diaria (Pesos) | \$204.03     | \$196.76     | \$238.02     | -\$7.27     | \$41.26     | \$33.99      | -3.6%     | 21.0%   | 16.7%   |
| Ingresos (Pesos)               | \$71,319,844 | \$78,632,534 | \$88,087,703 | \$7,312,689 | \$9,455,169 | \$16,767,859 | 10.3%     | 12.0%   | 23.5%   |
| Ingresos x Cuarto (Diario)     | \$124.91     | \$123.48     | \$137.08     | -\$1.43     | \$13.60     | \$12.18      | -1.1%     | 11.0%   | 9.7%    |
| Dif. Ingreso x Cuarto/Tarifa   | 61.22%       | 62.76%       | 57.59%       | 1.54        | -5.16       | -3.63        | 2.5%      | -8.2%   | -5.9%   |

Fuente: Sector CDMX, monitoreo hotelero

**Información de los hoteles de la CDMX por delegación, colonia y categoría de acuerdo a su importancia en el2015.**

**Indicadores generales:**

- Cuartos por su **posición**, delegación, colonia y categoría;
- Cuartos por **categoría** de acuerdo a su posición, delegación y colonia:
- Cuartos por **delegación**, categoría y colonia de acuerdo a su importancia y participación:

Número de cuartos de acuerdo a su posición, delegación, colonia y Categoría:

De la posición número 1 a la 25 (Cuadro 48).

| Posición | Delegación          | Colonia                   | Gran Turismo | 5 Estrellas | 4 Estrellas | 3 Estrellas | 2 Estrellas | 1 Estrella | Sin Clasificar | Total        | Categorías |
|----------|---------------------|---------------------------|--------------|-------------|-------------|-------------|-------------|------------|----------------|--------------|------------|
| 1°       | Cuauhtémoc          | Juárez                    | 263          | 2,105       | 1,088       | 243         | 70          |            | 68             | <b>3,837</b> | 5          |
| 2°       | Cuauhtémoc          | Tabacalera                | 160          | 1,200       | 706         | 683         | 242         | 106        | 16             | <b>3,113</b> | 6          |
| 3°       | Cuauhtémoc          | Cuauhtémoc                | 1,153        | 553         | 741         | 85          | 22          |            | 31             | <b>2,585</b> | 5          |
| 4°       | Miguel Hidalgo      | Polanco V sección         | 1,220        | 1,105       |             | 138         |             |            | 84             | <b>2,547</b> | 3          |
| 5°       | Cuauhtémoc          | Guerrero                  | 17           |             |             | 732         | 352         | 615        | 86             | <b>1,802</b> | 4          |
| 6°       | Cuauhtémoc          | Centro (Área 2)           | 459          |             | 256         | 190         | 261         | 263        | 145            | <b>1,574</b> | 5          |
| 7°       | Cuauhtémoc          | Roma Norte                | 18           | 309         | 518         | 446         | 160         | 31         | 28             | <b>1,510</b> | 6          |
| 8°       | Cuauhtémoc          | Centro (Área 1)           |              | 164         | 542         | 223         | 420         |            | 17             | <b>1,366</b> | 4          |
| 9°       | Cuauhtémoc          | San Rafael                |              |             | 575         | 340         | 125         | 234        | 40             | <b>1,314</b> | 4          |
| 10°      | Venustiano Carranza | Peñón de los Baños        |              | 1,016       | 288         |             |             |            |                | <b>1,304</b> | 2          |
| 11°      | Cuauhtémoc          | Obrera                    |              |             |             | 444         | 113         | 482        | 28             | <b>1,067</b> | 3          |
| 12°      | Benito Juárez       | Nápoles                   | 331          | 180         | 415         | 60          | 45          |            | 11             | <b>1,042</b> | 5          |
| 13°      | Cuauhtémoc          | Doctores                  |              |             | 204         | 298         | 268         | 154        | 76             | <b>1,000</b> | 4          |
| 14°      | Álvaro Obregón      | Lomas de Santa Fe         | 259          | 488         | 189         |             | 28          |            |                | <b>964</b>   | 4          |
| 15°      | Miguel Hidalgo      | Anzures                   | 916          | 20          |             |             |             |            |                | <b>936</b>   | 2          |
| 16°      | Álvaro Obregón      | Santa Fe                  |              | 490         | 371         |             |             |            |                | <b>861</b>   | 2          |
| 17°      | Cuauhtémoc          | Centro (Área 5)           |              |             | 457         | 326         | 29          |            |                | <b>812</b>   | 3          |
| 18°      | Miguel Hidalgo      | Tacubaya                  |              | 262         | 251         |             | 123         | 112        |                | <b>748</b>   | 4          |
| 19°      | Cuauhtémoc          | Centro (Área 7)           |              |             | 217         | 384         |             |            |                | <b>601</b>   | 2          |
| 20°      | Cuauhtémoc          | Santa María la Ribera     |              | 143         | 103         | 191         | 103         | 52         | 8              | <b>600</b>   | 5          |
| 21°      | Miguel Hidalgo      | Escandón                  |              | 210         | 224         | 165         |             |            |                | <b>599</b>   | 3          |
| 22°      | Cuauhtémoc          | Centro (Área 9)           |              |             |             | 228         | 155         | 116        | 13             | <b>512</b>   | 3          |
| 23°      | Cuauhtémoc          | Centro (Área 8)           |              |             |             | 264         | 193         | 46         |                | <b>503</b>   | 3          |
| 24°      | Venustiano Carranza | Moctezuma segunda sección |              | 100         | 327         | 52          |             |            |                | <b>479</b>   | 3          |
| 25°      | Benito Juárez       | Portales Sur              |              | 214         | 163         |             |             | 91         |                | <b>468</b>   | 3          |

Fuente: Sector CDMX, Registro de prestadores de servicios turísticos

Continúa...

Número de cuartos de acuerdo a su posición, delegación, colonia y Categoría:

De la posición número 26 a la 50 (Cuadro 48 a).

| Posición | Delegación            | Colonia                    | Gran Turismo | 5 Estrellas | 4 Estrellas | 3 Estrellas | 2 Estrellas | 1 Estrella | Sin Clasificar | Total | Categorías |
|----------|-----------------------|----------------------------|--------------|-------------|-------------|-------------|-------------|------------|----------------|-------|------------|
| 26°      | Cuauhtémoc            | Centro (Área 4)            |              |             | 240         | 117         | 60          |            |                | 417   | 3          |
| 27°      | Cuauhtémoc            | Buenavista                 |              |             | 94          | 33          | 86          | 188        |                | 401   | 4          |
| 28°      | Cuauhtémoc            | Centro (Área 6)            |              | 108         |             | 131         | 51          | 55         | 48             | 393   | 4          |
| 29°      | Cuauhtémoc            | Centro (Área 3)            |              |             | 116         | 39          | 121         |            | 114            | 390   | 3          |
| 30°      | Miguel Hidalgo        | Verónica Anzures           |              | 358         |             |             |             |            |                | 358   | 1          |
| 31°      | Coyoacán              | Pedregal de Carrasco       |              | 212         |             | 144         |             |            |                | 356   | 2          |
| 32°      | Cuauhtémoc            | Ex Hipódromo de Peralvillo |              |             | 138         |             |             | 162        | 41             | 341   | 2          |
| 33°      | Cuajimalpa de Morelos | Santa Fe Cuajimalpa        | 30           | 111         | 198         |             |             |            |                | 339   | 3          |
| 34°      | Venustiano Carranza   | Merced Balbuena            |              |             |             |             | 147         | 96         | 93             | 336   | 2          |
| 35°      | Iztapalapa            | Central de Abasto          |              |             | 304         |             | 32          |            |                | 336   | 2          |
| 36°      | Tlalpan               | Jardines en la Montaña     | 317          |             |             | 10          |             |            |                | 327   | 2          |
| 37°      | Benito Juárez         | San José Insurgentes       |              |             | 324         |             |             |            |                | 324   | 1          |
| 38°      | Miguel Hidalgo        | Tacuba                     |              |             |             | 74          | 67          | 122        | 57             | 320   | 3          |
| 39°      | Benito Juárez         | San Pedro de los Pinos     |              | 188         |             | 132         |             |            |                | 320   | 2          |
| 40°      | Iztacalco             | Agrícola Pantitlán         |              |             |             | 141         | 74          |            | 72             | 287   | 2          |
| 41°      | Gustavo A. Madero     | Vallejo                    |              |             |             | 135         | 62          | 83         |                | 280   | 3          |
| 42°      | Cuauhtémoc            | Roma Sur                   |              |             | 166         |             |             | 107        |                | 273   | 2          |
| 43°      | Coyoacán              | Parque San Andrés          |              | 120         | 91          | 52          |             |            |                | 263   | 3          |
| 44°      | Iztapalapa            | Santa Martha Acatitla      |              |             | 136         | 60          |             | 57         |                | 253   | 3          |
| 45°      | Tlalpan               | Chimalcoyotl               |              |             | 100         | 109         | 43          |            |                | 252   | 3          |
| 46°      | Miguel Hidalgo        | Nueva Anzures              |              | 38          | 200         |             |             |            |                | 238   | 2          |
| 47°      | Tlalpan               | Parque del Pedregal        |              | 237         |             |             |             |            |                | 237   | 1          |
| 48°      | Azcapotzalco          | Pro-Hogar                  |              |             | 72          | 53          | 78          | 29         |                | 232   | 4          |
| 49°      | Iztacalco             | La Cruz                    | 57           |             | 175         |             |             |            |                | 232   | 2          |
| 50°      | Venustiano Carranza   | Morelos                    |              |             |             | 160         |             | 68         |                | 228   | 2          |

Fuente: Sector CDMX, Registro de prestadores de servicios turísticos

Continúa...

Número de cuartos de acuerdo a su posición, delegación, colonia y Categoría:

De la posición número 51 a la 75 (Cuadro 48 b).

| Posición | Delegación            | Colonia                         | Gran Turismo | 5 Estrellas | 4 Estrellas | 3 Estrellas | 2 Estrellas | 1 Estrella | Sin Clasificar | Total | Categorías |
|----------|-----------------------|---------------------------------|--------------|-------------|-------------|-------------|-------------|------------|----------------|-------|------------|
| 51°      | Magdalena Contreras   | Héroes de Padierna              |              | 222         |             |             |             |            |                | 222   | 1          |
| 52°      | Gustavo A. Madero     | Aragón la Villa                 |              |             |             | 100         | 121         |            |                | 221   | 2          |
| 53°      | Cuauhtémoc            | Morelos                         |              |             |             | 64          | 61          | 41         | 50             | 216   | 3          |
| 54°      | Benito Juárez         | Nochebuena                      |              |             | 212         |             |             |            |                | 212   | 1          |
| 55°      | Cuajimalpa de Morelos | Santa Fe Peña Blanca            |              | 207         |             |             |             |            |                | 207   | 1          |
| 56°      | Álvaro Obregón        | Paseo de las Lomas              |              |             | 196         |             |             |            |                | 196   | 1          |
| 57°      | Gustavo A. Madero     | Tlacamaca                       |              |             |             | 80          | 110         |            |                | 190   | 2          |
| 58°      | Gustavo A. Madero     | Panamericana                    |              |             |             | 189         |             |            |                | 189   | 1          |
| 59°      | Benito Juárez         | Mixcoac                         |              |             | 158         |             | 30          |            |                | 188   | 2          |
| 60°      | Benito Juárez         | Álamos                          |              |             |             | 165         | 22          |            |                | 187   | 2          |
| 61°      | Iztapalapa            | Juan Escutia                    |              |             |             | 90          | 48          | 43         |                | 181   | 3          |
| 62°      | Cuauhtémoc            | Algarín                         |              |             |             | 175         |             |            |                | 175   | 1          |
| 63°      | Miguel Hidalgo        | Anáhuac                         |              |             |             |             | 53          | 70         | 51             | 174   | 2          |
| 64°      | Gustavo A. Madero     | Defensores de la República      |              |             |             | 89          |             | 84         |                | 173   | 2          |
| 65°      | Cuauhtémoc            | Peralvillo                      |              |             |             |             | 116         | 38         |                | 154   | 2          |
| 66°      | Cuauhtémoc            | Buenos Aires                    |              |             | 104         | 47          |             |            |                | 151   | 2          |
| 67°      | Gustavo A. Madero     | Guadalupe Tepeyac               |              |             |             | 150         |             |            |                | 150   | 1          |
| 68°      | Iztapalapa            | Santa Isabel Industrial         |              |             | 150         |             |             |            |                | 150   | 1          |
| 69°      | Venustiano Carranza   | Pueblo de la Magdalena Mixihuca |              | 150         |             |             |             |            |                | 150   | 1          |
| 70°      | Benito Juárez         | Del Valle Centro                |              |             |             | 56          | 50          |            | 43             | 149   | 2          |
| 71°      | Benito Juárez         | Santa Cruz Atoyac               |              | 148         |             |             |             |            |                | 148   | 1          |
| 72°      | Iztacalco             | Granjas México                  |              |             | 83          | 60          |             |            |                | 143   | 2          |
| 73°      | Cuauhtémoc            | Santa María Insurgentes         |              |             |             |             | 140         |            |                | 140   | 1          |
| 74°      | Tlalpan               | Guadalupe                       |              |             | 137         |             |             |            |                | 137   | 1          |
| 75°      | Gustavo A. Madero     | Nueva Industrial Vallejo        |              |             |             | 136         |             |            |                | 136   | 1          |

Fuente: Sector CDMX, Registro de prestadores de servicios turísticos

Continúa...



Número de cuartos de acuerdo a su posición, delegación, colonia y Categoría:

De la posición número 76 a la 100 (Cuadro 48 c).

| Posición | Delegación            | Colonia                     | Gran Turismo | 5 Estrellas | 4 Estrellas | 3 Estrellas | 2 Estrellas | 1 Estrella | Sin Clasificar | Total | Categorías |
|----------|-----------------------|-----------------------------|--------------|-------------|-------------|-------------|-------------|------------|----------------|-------|------------|
| 76°      | Cuajimalpa de Morelos | Lomas de Vista Hermosa      |              |             | 135         |             |             |            |                | 135   | 1          |
| 77°      | Cuajimalpa de Morelos | Bosques de las Lomas        |              | 135         |             |             |             |            |                | 135   | 1          |
| 78°      | Cuauhtémoc            | San Simón Tolnahuac         |              |             |             | 69          | 64          |            |                | 133   | 2          |
| 79°      | Miguel Hidalgo        | Torre Blanca                |              |             |             | 93          |             |            | 37             | 130   | 1          |
| 80°      | Cuauhtémoc            | Atlampa                     |              |             |             | 129         |             |            |                | 129   | 1          |
| 81°      | Miguel Hidalgo        | Reforma Social              | 125          |             |             |             |             |            |                | 125   | 1          |
| 82°      | Tlalpan               | San Pedro Mártir            |              |             |             | 124         |             |            |                | 124   | 1          |
| 83°      | Benito Juárez         | Xoco                        |              |             | 124         |             |             |            |                | 124   | 1          |
| 84°      | Azcapotzalco          | Centro de Azcapotzalco      |              |             |             |             | 63          |            | 60             | 123   | 1          |
| 85°      | Venustiano Carranza   | Valentín Gómez Farías       |              |             |             | 121         |             |            |                | 121   | 1          |
| 86°      | Benito Juárez         | Josefa Ortiz de Domínguez   |              |             | 121         |             |             |            |                | 121   | 1          |
| 87°      | Coyoacán              | Churubusco Country Club     |              |             |             |             | 120         |            |                | 120   | 1          |
| 88°      | Cuauhtémoc            | Hipódromo                   | 15           |             |             | 74          |             |            | 30             | 119   | 2          |
| 89°      | Venustiano Carranza   | Moctezuma                   |              |             |             |             | 83          | 36         |                | 119   | 2          |
| 90°      | Cuauhtémoc            | Maza                        |              |             |             |             | 75          | 42         |                | 117   | 2          |
| 91°      | Tlalpan               | San Lorenzo Huipulco        |              |             |             | 116         |             |            |                | 116   | 1          |
| 92°      | Venustiano Carranza   | Jamaica                     |              |             |             |             | 114         |            |                | 114   | 1          |
| 93°      | Gustavo A. Madero     | Tepeyac Insurgentes         |              |             |             | 69          | 45          |            |                | 114   | 2          |
| 94°      | Coyoacán              | El Reloj                    |              | 114         |             |             |             |            |                | 114   | 1          |
| 95°      | Benito Juárez         | Portales Oriente            |              |             |             |             | 112         |            |                | 112   | 1          |
| 96°      | Benito Juárez         | Narvarte Poniente           |              |             |             |             | 30          |            | 80             | 110   | 1          |
| 97°      | Iztapalapa            | Santa María Aztahuacan      |              |             | 75          |             | 28          |            |                | 103   | 2          |
| 98°      | Miguel Hidalgo        | Tlaxpana                    |              |             |             | 100         |             |            |                | 100   | 1          |
| 99°      | Iztapalapa            | Doctor Alfonso Ortiz Tirado |              |             | 100         |             |             |            |                | 100   | 1          |
| 100°     | Tlalpan               | Santa Úrsula Xitla          |              |             | 100         |             |             |            |                | 100   | 1          |

Fuente: Sectur CDMX, Registro de prestadores de servicios turísticos

Continúa...

Número de cuartos de acuerdo a su posición, delegación, colonia y Categoría:

De la posición número 101 a la 125 (Cuadro 48 d).

| Posición | Delegación          | Colonia                          | Gran Turismo | 5 Estrellas | 4 Estrellas | 3 Estrellas | 2 Estrellas | 1 Estrella | Sin Clasificar | Total | Categorías |
|----------|---------------------|----------------------------------|--------------|-------------|-------------|-------------|-------------|------------|----------------|-------|------------|
| 101°     | Xochimilco          | Potrero de San Bernardino        |              |             | 100         |             |             |            |                | 100   | 1          |
| 102°     | Iztapalapa          | Leyes de Reforma primera sección |              | 96          |             |             |             |            |                | 96    | 1          |
| 103°     | Iztapalapa          | Año de Juárez                    |              |             |             |             | 95          |            |                | 95    | 1          |
| 104°     | Coyoacán            | Pueblo de Santa Úrsula Coapa     |              |             | 95          |             |             |            |                | 95    | 1          |
| 105°     | Cuauhtémoc          | Condesa                          |              | 40          |             |             |             |            | 52             | 92    | 1          |
| 106°     | Iztacalco           | Infonavit Iztacalco              |              |             |             | 90          |             |            |                | 90    | 1          |
| 107°     | Cuauhtémoc          | Asturias                         |              |             |             |             |             | 34         | 54             | 88    | 1          |
| 108°     | Benito Juárez       | Miravalle                        |              |             |             | 52          | 36          |            |                | 88    | 2          |
| 109°     | Cuauhtémoc          | Tránsito                         |              |             |             |             |             | 86         |                | 86    | 1          |
| 110°     | Miguel Hidalgo      | Escandón I sección               |              |             |             |             | 50          | 36         |                | 86    | 2          |
| 111°     | Venustiano Carranza | Magdalena Mixiuhca               |              |             |             |             | 85          |            |                | 85    | 1          |
| 112°     | Benito Juárez       | Piedad Narvarte                  |              |             | 85          |             |             |            |                | 85    | 1          |
| 113°     | Tláhuac             | Los Olivos                       |              |             | 84          |             |             |            |                | 84    | 1          |
| 114°     | Miguel Hidalgo      | Popotla                          |              |             |             |             |             | 44         | 39             | 83    | 1          |
| 115°     | Xochimilco          | Tierra Nueva                     |              |             | 83          |             |             |            |                | 83    | 1          |
| 116°     | Gustavo A. Madero   | 7 de Noviembre                   |              |             |             | 79          |             |            |                | 79    | 1          |
| 117°     | Iztapalapa          | San Miguel                       |              |             |             | 32          | 46          |            |                | 78    | 2          |
| 118°     | Miguel Hidalgo      | San Miguel Chapultepec           | 33           |             | 45          |             |             |            |                | 78    | 2          |
| 119°     | Cuauhtémoc          | Valle Gómez                      |              |             |             | 76          |             |            |                | 76    | 1          |
| 120°     | Gustavo A. Madero   | Guadalupe Insurgentes            |              |             |             | 75          |             |            |                | 75    | 1          |
| 121°     | Iztapalapa          | San Lorenzo Xicotencatl          |              |             |             | 75          |             |            |                | 75    | 1          |
| 122°     | Azcapotzalco        | Petrolera                        |              |             |             |             | 73          |            |                | 73    | 1          |
| 123°     | Gustavo A. Madero   | Santa María Ticomán              |              |             |             | 70          |             |            |                | 70    | 1          |
| 124°     | Magdalena Contreras | San Jerónimo Lídice              |              | 64          |             |             |             |            |                | 64    | 1          |
| 125°     | Benito Juárez       | Niños Héroes                     |              |             | 42          |             | 20          |            |                | 62    | 2          |

Fuente: Sector CDMX, Registro de prestadores de servicios turísticos

Continúa...

Número de cuartos de acuerdo a su posición, delegación, colonia y Categoría:

De la posición número 126 a la 150 (Cuadro 48 e).

| Posición | Delegación            | Colonia                 | Gran Turismo | 5 Estrellas | 4 Estrellas | 3 Estrellas | 2 Estrellas | 1 Estrella | Sin Clasificar | Total | Categorías |
|----------|-----------------------|-------------------------|--------------|-------------|-------------|-------------|-------------|------------|----------------|-------|------------|
| 126°     | Cuajimalpa de Morelos | Cooperativa Palo Alto   |              |             |             | 62          |             |            |                | 62    | 1          |
| 127°     | Cuauhtémoc            | Roma                    |              |             | 61          |             |             |            |                | 61    | 1          |
| 128°     | Gustavo A. Madero     | Villa Gustavo A. Madero |              |             |             |             |             | 60         |                | 60    | 1          |
| 129°     | Benito Juárez         | Insurgentes Mixcoac     |              |             |             | 60          |             |            |                | 60    | 1          |
| 130°     | Benito Juárez         | San Simón Ticumac       |              |             |             | 60          |             |            |                | 60    | 1          |
| 131°     | Xochimilco            | Guadalupita             |              |             |             | 60          |             |            |                | 60    | 1          |
| 132°     | Benito Juárez         | Ermita                  |              |             |             | 59          |             |            |                | 59    | 1          |
| 133°     | Benito Juárez         | Nativitas               |              |             |             | 59          |             |            |                | 59    | 1          |
| 134°     | Álvaro Obregón        | Tlapechico              |              | 58          |             |             |             |            |                | 58    | 1          |
| 135°     | Gustavo A. Madero     | Providencia             |              |             |             | 56          |             |            |                | 56    | 1          |
| 136°     | Tlalpan               | Lomas de Padierna       |              |             |             | 55          |             |            |                | 55    | 1          |
| 137°     | Xochimilco            | Barrio Xaltocan         |              |             |             |             | 54          |            |                | 54    | 1          |
| 138°     | Tlalpan               | Toriello Guerra         |              | 53          |             |             |             |            |                | 53    | 1          |
| 139°     | Iztapalapa            | Granjas San Antonio     |              |             |             |             | 52          |            |                | 52    | 1          |
| 140°     | Gustavo A. Madero     | Tres Estrellas          |              |             |             | 52          |             |            |                | 52    | 1          |
| 141°     | Gustavo A. Madero     | Vallejo Poniente        |              |             | 52          |             |             |            |                | 52    | 1          |
| 142°     | Gustavo A. Madero     | Santiago Atzacualco     |              |             |             |             |             |            | 51             | 51    | 0          |
| 143°     | Venustiano Carranza   | Felipe Ángeles          |              |             |             |             | 48          |            |                | 48    | 1          |
| 144°     | Gustavo A. Madero     | Ampliación Casas Alemán |              |             |             | 48          |             |            |                | 48    | 1          |
| 145°     | Cuauhtémoc            | Ampliación Asturias     |              |             | 48          |             |             |            |                | 48    | 1          |
| 146°     | Gustavo A. Madero     | Industrial              |              |             |             |             |             | 47         |                | 47    | 1          |
| 147°     | Gustavo A. Madero     | Guadalupe Victoria      |              |             |             |             | 47          |            |                | 47    | 1          |
| 148°     | Iztapalapa            | Paseos de Churubusco    |              |             | 46          |             |             |            |                | 46    | 1          |
| 149°     | Cuauhtémoc            | Paulino Navarro         |              |             |             |             | 45          |            |                | 45    | 1          |
| 150°     | Azcapotzalco          | Santa María Malinalco   |              |             |             | 45          |             |            |                | 45    | 1          |

Fuente: Sector CDMX, Registro de prestadores de servicios turísticos

Continúa...

Número de cuartos de acuerdo a su posición, delegación, colonia y Categoría:

De la posición número 151 a la 172 (Cuadro 48 f).

| Posición          | Delegación          | Colonia                          | Gran Turismo | 5 Estrellas   | 4 Estrellas   | 3 Estrellas   | 2 Estrellas  | 1 Estrella   | Sin Clasificar | Total         | Categorías |
|-------------------|---------------------|----------------------------------|--------------|---------------|---------------|---------------|--------------|--------------|----------------|---------------|------------|
| 151°              | Iztapalapa          | Los Ángeles                      |              |               |               |               | 44           |              |                | 44            | 1          |
| 152°              | Miguel Hidalgo      | Agricultura                      |              |               |               | 43            |              |              |                | 43            | 1          |
| 153°              | Azcapotzalco        | Obrero Popular                   |              |               |               |               | 41           |              |                | 41            | 1          |
| 154°              | Venustiano Carranza | Jardín Balbuena                  |              |               |               |               |              |              | 40             | 40            | 0          |
| 155°              | Gustavo A. Madero   | Capultitlan                      |              |               |               | 40            |              |              |                | 40            | 1          |
| 156°              | Venustiano Carranza | Lorenzo Boturini                 |              |               | 40            |               |              |              |                | 40            | 1          |
| 157°              | Benito Juárez       | Portales Norte                   |              |               |               |               |              | 39           |                | 39            | 1          |
| 158°              | Azcapotzalco        | Angel Zimbrón                    |              |               |               |               |              | 38           |                | 38            | 1          |
| 159°              | Xochimilco          | San Lorenzo la Cebada            |              |               |               | 38            |              |              |                | 38            | 1          |
| 160°              | Miguel Hidalgo      | San Miguel Chapultepec I sección |              |               |               |               |              |              | 35             | 35            | 0          |
| 161°              | Coyoacán            | San Diego Churubusco             |              |               |               | 34            |              |              |                | 34            | 1          |
| 162°              | Iztacalco           | Barrio San Pedro                 |              |               |               |               | 31           |              |                | 31            | 1          |
| 163°              | Gustavo A. Madero   | Lindavista Norte                 |              |               |               |               | 22           |              |                | 22            | 1          |
| 164°              | Álvaro Obregón      | Lomas de San Ángel Inn           |              | 22            |               |               |              |              |                | 22            | 1          |
| 165°              | Tlalpan             | La Joya                          |              |               |               | 21            |              |              |                | 21            | 1          |
| 166°              | Benito Juárez       | Ciudad de los Deportes           |              |               |               |               |              |              | 20             | 20            | 0          |
| 167°              | Azcapotzalco        | Ampliación Petrolera             |              |               |               | 19            |              |              |                | 19            | 1          |
| 168°              | Iztacalco           | Viaducto Piedad                  |              |               |               |               |              |              | 17             | 17            | 0          |
| 169°              | Xochimilco          | El Cedral                        |              |               |               |               |              |              | 11             | 11            | 0          |
| 170°              | Benito Juárez       | Acacias                          |              | 10            |               |               |              |              |                | 10            | 1          |
| 171°              | Coyoacán            | Copilco el Alto                  |              |               |               | 5             |              |              |                | 5             | 1          |
| 172°              | Álvaro Obregón      | San Ángel Inn                    |              |               |               |               |              |              | 4              | 4             | 0          |
| <b>Gran Total</b> |                     |                                  | <b>5,373</b> | <b>11,250</b> | <b>12,465</b> | <b>10,543</b> | <b>5,804</b> | <b>4,007</b> | <b>1,750</b>   | <b>51,192</b> |            |

Fuente: Sector CDMX, Registro de prestadores de servicios turísticos

Número de cuartos por categoría de acuerdo a su posición, delegación y colonia:

Categoría **“Gran Turismo”**, 5,373 cuartos en 17 colonias, de 7 delegaciones políticas (Cuadro 49).

| Posición                  | Delegación            | Colonia                | Gran Turismo |
|---------------------------|-----------------------|------------------------|--------------|
| 1°                        | Miguel Hidalgo        | Polanco V sección      | 1,220        |
| 2°                        | Cuauhtémoc            | Cuauhtémoc             | 1,153        |
| 3°                        | Miguel Hidalgo        | Anzures                | 916          |
| 4°                        | Cuauhtémoc            | Centro (Área 2)        | 459          |
| 5°                        | Benito Juárez         | Nápoles                | 331          |
| 6°                        | Tlalpan               | Jardines en la Montaña | 317          |
| 7°                        | Cuauhtémoc            | Juárez                 | 263          |
| 8°                        | Álvaro Obregón        | Lomas de Santa Fe      | 259          |
| 9°                        | Cuauhtémoc            | Tabacalera             | 160          |
| 10°                       | Miguel Hidalgo        | Reforma Social         | 125          |
| 11°                       | Iztacalco             | La Cruz                | 57           |
| 12°                       | Miguel Hidalgo        | San Miguel Chapultepec | 33           |
| 13°                       | Cuajimalpa de Morelos | Santa Fe Cuajimalpa    | 30           |
| 14°                       | Cuauhtémoc            | Roma Norte             | 18           |
| 15°                       | Cuauhtémoc            | Guerrero               | 17           |
| 16°                       | Cuauhtémoc            | Hipódromo              | 15           |
| 17°                       | Cuauhtémoc            | Centro (Área 1)        |              |
| <b>Total Gran Turismo</b> |                       |                        | <b>5,373</b> |

Fuente: Sector CDMX, Registro de prestadores de servicios turísticos

Número de cuartos por categoría de acuerdo a su posición, delegación y colonia:

Categoría **"5 Estrellas"**, 11,250 cuartos en 37 colonias de 10 delegaciones políticas (Cuadro 50)

| Posición | Delegación            | Colonia                | 5 Estrellas |
|----------|-----------------------|------------------------|-------------|
| 1°       | Cuauhtémoc            | Juárez                 | 2,105       |
| 2°       | Cuauhtémoc            | Tabacalera             | 1,200       |
| 3°       | Miguel Hidalgo        | Polanco V sección      | 1,105       |
| 4°       | Venustiano Carranza   | Peñón de los Baños     | 1,016       |
| 5°       | Cuauhtémoc            | Cuauhtémoc             | 553         |
| 6°       | Álvaro Obregón        | Santa Fe               | 490         |
| 7°       | Álvaro Obregón        | Lomas de Santa Fe      | 488         |
| 8°       | Miguel Hidalgo        | Verónica Anzures       | 358         |
| 9°       | Cuauhtémoc            | Roma Norte             | 309         |
| 10°      | Miguel Hidalgo        | Tacubaya               | 262         |
| 11°      | Tlalpan               | Parque del Pedregal    | 237         |
| 12°      | Magdalena Contreras   | Héroes de Padierna     | 222         |
| 13°      | Benito Juárez         | Portales Sur           | 214         |
| 14°      | Coyoacán              | Pedregal de Carrasco   | 212         |
| 15°      | Miguel Hidalgo        | Escandón               | 210         |
| 16°      | Cuajimalpa de Morelos | Santa Fe Peña Blanca   | 207         |
| 17°      | Benito Juárez         | San Pedro de los Pinos | 188         |
| 18°      | Benito Juárez         | Nápoles                | 180         |
| 19°      | Cuauhtémoc            | Centro (Área 1)        | 164         |

| Posición                   | Delegación            | Colonia                          | 5 Estrellas   |
|----------------------------|-----------------------|----------------------------------|---------------|
| 20°                        | Venustiano Carranza   | Pueblo de la Magdalena Mixihuca  | 150           |
| 21°                        | Benito Juárez         | Santa Cruz Atoyac                | 148           |
| 22°                        | Cuauhtémoc            | Santa María la Ribera            | 143           |
| 23°                        | Cuajimalpa de Morelos | Bosques de las Lomas             | 135           |
| 24°                        | Coyoacán              | Parque San Andrés                | 120           |
| 25°                        | Coyoacán              | El Reloj                         | 114           |
| 26°                        | Cuajimalpa de Morelos | Santa Fe Cuajimalpa              | 111           |
| 27°                        | Cuauhtémoc            | Centro (Área 6)                  | 108           |
| 28°                        | Venustiano Carranza   | Moctezuma segunda sección        | 100           |
| 29°                        | Iztapalapa            | Leyes de Reforma primera sección | 96            |
| 30°                        | Magdalena Contreras   | San Jerónimo Lidice              | 64            |
| 31°                        | Álvaro Obregón        | Tlapechico                       | 58            |
| 32°                        | Tlalpan               | Toriello Guerra                  | 53            |
| 33°                        | Cuauhtémoc            | Condesa                          | 40            |
| 34°                        | Miguel Hidalgo        | Nueva Anzures                    | 38            |
| 35°                        | Álvaro Obregón        | Lomas de San Ángel Inn           | 22            |
| 36°                        | Miguel Hidalgo        | Anzures                          | 20            |
| 37°                        | Benito Juárez         | Acacias                          | 10            |
| <b>Total "5 Estrellas"</b> |                       |                                  | <b>11,250</b> |

Fuente: Sector CDMX, Registro de prestadores de servicios turísticos

Número de cuartos por categoría de acuerdo a su posición, delegación y colonia:

Categoría **“4 Estrellas”**, 12,465 cuartos en 58 colonias de 14 delegaciones políticas (Cuadro 51)

| Posición | Delegación            | Colonia                   | 4 Estrellas |
|----------|-----------------------|---------------------------|-------------|
| 1°       | Cuauhtémoc            | Juárez                    | 1,088       |
| 2°       | Cuauhtémoc            | Cuauhtémoc                | 741         |
| 3°       | Cuauhtémoc            | Tabacalera                | 706         |
| 4°       | Cuauhtémoc            | San Rafael                | 575         |
| 5°       | Cuauhtémoc            | Centro (Área 1)           | 542         |
| 6°       | Cuauhtémoc            | Roma Norte                | 518         |
| 7°       | Cuauhtémoc            | Centro (Área 5)           | 457         |
| 8°       | Benito Juárez         | Nápoles                   | 415         |
| 9°       | Álvaro Obregón        | Santa Fe                  | 371         |
| 10°      | Venustiano Carranza   | Moctezuma segunda sección | 327         |
| 11°      | Benito Juárez         | San José Insurgentes      | 324         |
| 12°      | Iztapalapa            | Central de Abasto         | 304         |
| 13°      | Venustiano Carranza   | Peñón de los Baños        | 288         |
| 14°      | Cuauhtémoc            | Centro (Área 2)           | 256         |
| 15°      | Miguel Hidalgo        | Tacubaya                  | 251         |
| 16°      | Cuauhtémoc            | Centro (Área 4)           | 240         |
| 17°      | Miguel Hidalgo        | Escandón                  | 224         |
| 18°      | Cuauhtémoc            | Centro (Área 7)           | 217         |
| 19°      | Benito Juárez         | Nochebuena                | 212         |
| 20°      | Cuauhtémoc            | Doctores                  | 204         |
| 21°      | Miguel Hidalgo        | Nueva Anzures             | 200         |
| 22°      | Cuajimalpa de Morelos | Santa Fe Cuajimalpa       | 198         |
| 23°      | Álvaro Obregón        | Paseo de las Lomas        | 196         |
| 24°      | Álvaro Obregón        | Lomas de Santa Fe         | 189         |
| 25°      | Iztacalco             | La Cruz                   | 175         |
| 26°      | Cuauhtémoc            | Roma Sur                  | 166         |
| 27°      | Benito Juárez         | Portales Sur              | 163         |
| 28°      | Benito Juárez         | Mixcoac                   | 158         |
| 29°      | Iztapalapa            | Santa Isabel Industrial   | 150         |

| Posición     | Delegación            | Colonia                      | 4 Estrellas   |
|--------------|-----------------------|------------------------------|---------------|
| 30°          | Cuauhtémoc            | Ex Hipódromo de Peralvillo   | 138           |
| 31°          | Tlalpan               | Guadalupe                    | 137           |
| 32°          | Iztapalapa            | Santa Martha Acatitla        | 136           |
| 33°          | Cuajimalpa de Morelos | Lomas de Vista Hermosa       | 135           |
| 34°          | Benito Juárez         | Xoco                         | 124           |
| 35°          | Benito Juárez         | Josefa Ortiz de Domínguez    | 121           |
| 36°          | Cuauhtémoc            | Centro (Área 3)              | 116           |
| 37°          | Cuauhtémoc            | Buenos Aires                 | 104           |
| 38°          | Cuauhtémoc            | Santa María la Ribera        | 103           |
| 39°          | Tlalpan               | Chimalcoyotl                 | 100           |
| 40°          | Iztapalapa            | Doctor Alfonso Ortiz Tirado  | 100           |
| 41°          | Tlalpan               | Santa Úrsula Xitla           | 100           |
| 42°          | Xochimilco            | Potrero de San Bernardino    | 100           |
| 43°          | Coyoacán              | Pueblo de Santa Úrsula Coapa | 95            |
| 44°          | Cuauhtémoc            | Buenavista                   | 94            |
| 45°          | Coyoacán              | Parque San Andrés            | 91            |
| 46°          | Benito Juárez         | Piedad Narvarte              | 85            |
| 47°          | Tláhuac               | Los Olivos                   | 84            |
| 48°          | Iztacalco             | Granjas México               | 83            |
| 49°          | Xochimilco            | Tierra Nueva                 | 83            |
| 50°          | Iztapalapa            | Santa María Aztahuacan       | 75            |
| 51°          | Azcapotzalco          | Pro-Hogar                    | 72            |
| 52°          | Cuauhtémoc            | Roma                         | 61            |
| 53°          | Gustavo A. Madero     | Vallejo Poniente             | 52            |
| 54°          | Cuauhtémoc            | Ampliación Asturias          | 48            |
| 55°          | Iztapalapa            | Paseos de Churubusco         | 46            |
| 56°          | Miguel Hidalgo        | San Miguel Chapultepec       | 45            |
| 57°          | Benito Juárez         | Niños Héroe                  | 42            |
| 58°          | Venustiano Carranza   | Lorenzo Boturini             | 40            |
| <b>Total</b> |                       |                              | <b>12,465</b> |

Fuente: Sectur CDMX, Registro de prestadores de servicios turísticos

Número de cuartos por categoría de acuerdo a su posición, delegación y colonia:

Categoría **“3 Estrellas”**, con **10,543 cuartos** en **82 colonias** de **12 delegaciones políticas** (Cuadro 52 a)

| Posición | Delegación          | Colonia                  | 3 Estrellas |
|----------|---------------------|--------------------------|-------------|
| 1°       | Cuauhtémoc          | Guerrero                 | 732         |
| 2°       | Cuauhtémoc          | Tabacalera               | 683         |
| 3°       | Cuauhtémoc          | Roma Norte               | 446         |
| 4°       | Cuauhtémoc          | Obrera                   | 444         |
| 5°       | Cuauhtémoc          | Centro (Área 7)          | 384         |
| 6°       | Cuauhtémoc          | San Rafael               | 340         |
| 7°       | Cuauhtémoc          | Centro (Área 5)          | 326         |
| 8°       | Cuauhtémoc          | Doctores                 | 298         |
| 9°       | Cuauhtémoc          | Centro (Área 8)          | 264         |
| 10°      | Cuauhtémoc          | Juárez                   | 243         |
| 11°      | Cuauhtémoc          | Centro (Área 9)          | 228         |
| 12°      | Cuauhtémoc          | Centro (Área 1)          | 223         |
| 13°      | Cuauhtémoc          | Santa María la Ribera    | 191         |
| 14°      | Cuauhtémoc          | Centro (Área 2)          | 190         |
| 15°      | Gustavo A. Madero   | Panamericana             | 189         |
| 16°      | Cuauhtémoc          | Algarín                  | 175         |
| 17°      | Miguel Hidalgo      | Escandón                 | 165         |
| 18°      | Benito Juárez       | Álamos                   | 165         |
| 19°      | Venustiano Carranza | Morelos                  | 160         |
| 20°      | Gustavo A. Madero   | Guadalupe Tepeyac        | 150         |
| 21°      | Coyoacán            | Pedregal de Carrasco     | 144         |
| 22°      | Iztacalco           | Agrícola Pantitlán       | 141         |
| 23°      | Miguel Hidalgo      | Polanco V sección        | 138         |
| 24°      | Gustavo A. Madero   | Nueva Industrial Vallejo | 136         |
| 25°      | Gustavo A. Madero   | Vallejo                  | 135         |

| Posición | Delegación          | Colonia                    | 3 Estrellas |
|----------|---------------------|----------------------------|-------------|
| 26°      | Benito Juárez       | San Pedro de los Pinos     | 132         |
| 27°      | Cuauhtémoc          | Centro (Área 6)            | 131         |
| 28°      | Cuauhtémoc          | Atlampa                    | 129         |
| 29°      | Tlalpan             | San Pedro Mártir           | 124         |
| 30°      | Venustiano Carranza | Valentín Gómez Farías      | 121         |
| 31°      | Cuauhtémoc          | Centro (Área 4)            | 117         |
| 32°      | Tlalpan             | San Lorenzo Huipulco       | 116         |
| 33°      | Tlalpan             | Chimalcoyotl               | 109         |
| 34°      | Gustavo A. Madero   | Aragón la Villa            | 100         |
| 35°      | Miguel Hidalgo      | Tlaxpana                   | 100         |
| 36°      | Miguel Hidalgo      | Torre Blanca               | 93          |
| 37°      | Iztapalapa          | Juan Escutia               | 90          |
| 38°      | Iztacalco           | Infonavit Iztacalco        | 90          |
| 39°      | Gustavo A. Madero   | Defensores de la República | 89          |
| 40°      | Cuauhtémoc          | Cuauhtémoc                 | 85          |
| 41°      | Gustavo A. Madero   | Tlacamaca                  | 80          |
| 42°      | Gustavo A. Madero   | 7 de Noviembre             | 79          |
| 43°      | Cuauhtémoc          | Valle Gómez                | 76          |
| 44°      | Gustavo A. Madero   | Guadalupe Insurgentes      | 75          |
| 45°      | Iztapalapa          | San Lorenzo Xicotencatl    | 75          |
| 46°      | Miguel Hidalgo      | Tacuba                     | 74          |
| 47°      | Cuauhtémoc          | Hipódromo                  | 74          |
| 48°      | Gustavo A. Madero   | Santa María Ticomán        | 70          |
| 49°      | Cuauhtémoc          | San Simón Tolnahuac        | 69          |
| 50°      | Gustavo A. Madero   | Tepeyac Insurgentes        | 69          |

Fuente: Sector CDMX, Registro de prestadores de servicios turísticos

Continúa “3 Estrellas”...



Número de cuartos por categoría de acuerdo a su posición, delegación y colonia (Cuadro 52 b)

Categoría **“3 Estrellas”**:

| Posición | Delegación            | Colonia                   | 3 Estrellas |
|----------|-----------------------|---------------------------|-------------|
| 51°      | Cuauhtémoc            | Morelos                   | 64          |
| 52°      | Cuajimalpa de Morelos | Cooperativa Palo Alto     | 62          |
| 53°      | Benito Juárez         | Nápoles                   | 60          |
| 54°      | Iztapalapa            | Santa Martha Acatitla     | 60          |
| 55°      | Iztacalco             | Granjas México            | 60          |
| 56°      | Benito Juárez         | Insurgentes Mixcoac       | 60          |
| 57°      | Benito Juárez         | San Simón Ticumac         | 60          |
| 58°      | Xochimilco            | Guadalupita               | 60          |
| 59°      | Benito Juárez         | Ermita                    | 59          |
| 60°      | Benito Juárez         | Nativitas                 | 59          |
| 61°      | Benito Juárez         | Del Valle Centro          | 56          |
| 62°      | Gustavo A. Madero     | Providencia               | 56          |
| 63°      | Tlalpan               | Lomas de Padierna         | 55          |
| 64°      | Azcapotzalco          | Pro-Hogar                 | 53          |
| 65°      | Venustiano Carranza   | Moctezuma segunda sección | 52          |
| 66°      | Coyoacán              | Parque San Andrés         | 52          |

Fuente: Sector CDMX, Registro de prestadores de servicios turísticos

| Posición     | Delegación        | Colonia                 | 3 Estrellas   |
|--------------|-------------------|-------------------------|---------------|
| 67°          | Benito Juárez     | Miravalle               | 52            |
| 68°          | Gustavo A. Madero | Tres Estrellas          | 52            |
| 69°          | Gustavo A. Madero | Ampliación Casas Alemán | 48            |
| 70°          | Cuauhtémoc        | Buenos Aires            | 47            |
| 71°          | Azcapotzalco      | Santa María Malinalco   | 45            |
| 72°          | Miguel Hidalgo    | Agricultura             | 43            |
| 73°          | Gustavo A. Madero | Capultitlan             | 40            |
| 74°          | Cuauhtémoc        | Centro (Área 3)         | 39            |
| 75°          | Xochimilco        | San Lorenzo la Cebada   | 38            |
| 76°          | Coyoacán          | San Diego Churubusco    | 34            |
| 77°          | Cuauhtémoc        | Buenavista              | 33            |
| 78°          | Iztapalapa        | San Miguel              | 32            |
| 79°          | Tlalpan           | La Joya                 | 21            |
| 80°          | Azcapotzalco      | Ampliación Petrolera    | 19            |
| 81°          | Tlalpan           | Jardines en la Montaña  | 10            |
| 82°          | Coyoacán          | Copilco el Alto         | 5             |
| <b>Total</b> |                   |                         | <b>10,543</b> |

Número de cuartos por categoría de acuerdo a su posición, delegación y colonia:

Categoría **“2 Estrellas”** con 5,804 cuartos en 64 colonias de 12 delegaciones (Cuadro 53 a)

| Posición | Delegación          | Colonia                 | 2 Estrellas |
|----------|---------------------|-------------------------|-------------|
| 1°       | Cuauhtémoc          | Centro (Área 1)         | 420         |
| 2°       | Cuauhtémoc          | Guerrero                | 352         |
| 3°       | Cuauhtémoc          | Doctores                | 268         |
| 4°       | Cuauhtémoc          | Centro (Área 2)         | 261         |
| 5°       | Cuauhtémoc          | Tabacalera              | 242         |
| 6°       | Cuauhtémoc          | Centro (Área 8)         | 193         |
| 7°       | Cuauhtémoc          | Roma Norte              | 160         |
| 8°       | Cuauhtémoc          | Centro (Área 9)         | 155         |
| 9°       | Venustiano Carranza | Merced Balbuena         | 147         |
| 10°      | Cuauhtémoc          | Santa María Insurgentes | 140         |
| 11°      | Cuauhtémoc          | San Rafael              | 125         |
| 12°      | Miguel Hidalgo      | Tacubaya                | 123         |
| 13°      | Cuauhtémoc          | Centro (Área 3)         | 121         |
| 14°      | Gustavo A. Madero   | Aragón la Villa         | 121         |
| 15°      | Coyoacán            | Churubusco Country Club | 120         |
| 16°      | Cuauhtémoc          | Peralvillo              | 116         |
| 17°      | Venustiano Carranza | Jamaica                 | 114         |
| 18°      | Cuauhtémoc          | Obrera                  | 113         |
| 19°      | Benito Juárez       | Portales Oriente        | 112         |
| 20°      | Gustavo A. Madero   | Tlacamaca               | 110         |
| 21°      | Cuauhtémoc          | Santa María la Ribera   | 103         |
| 22°      | Iztapalapa          | Año de Juárez           | 95          |
| 23°      | Cuauhtémoc          | Buenavista              | 86          |
| 24°      | Venustiano Carranza | Magdalena Mixiuhca      | 85          |
| 25°      | Venustiano Carranza | Moctezuma               | 83          |

| Posición | Delegación          | Colonia                | 2 Estrellas |
|----------|---------------------|------------------------|-------------|
| 26°      | Azcapotzalco        | Pro-Hogar              | 78          |
| 27°      | Cuauhtémoc          | Maza                   | 75          |
| 28°      | Iztacalco           | Agrícola Pantitlán     | 74          |
| 29°      | Azcapotzalco        | Petrolera              | 73          |
| 30°      | Cuauhtémoc          | Juárez                 | 70          |
| 31°      | Miguel Hidalgo      | Tacuba                 | 67          |
| 32°      | Cuauhtémoc          | San Simón Tolnahuac    | 64          |
| 33°      | Azcapotzalco        | Centro de Azcapotzalco | 63          |
| 34°      | Gustavo A. Madero   | Vallejo                | 62          |
| 35°      | Cuauhtémoc          | Morelos                | 61          |
| 36°      | Cuauhtémoc          | Centro (Área 4)        | 60          |
| 37°      | Xochimilco          | Barrio Xaltocan        | 54          |
| 38°      | Miguel Hidalgo      | Anáhuac                | 53          |
| 39°      | Iztapalapa          | Granjas San Antonio    | 52          |
| 40°      | Cuauhtémoc          | Centro (Área 6)        | 51          |
| 41°      | Benito Juárez       | Del Valle Centro       | 50          |
| 42°      | Miguel Hidalgo      | Escandón I sección     | 50          |
| 43°      | Iztapalapa          | Juan Escutia           | 48          |
| 44°      | Venustiano Carranza | Felipe Ángeles         | 48          |
| 45°      | Gustavo A. Madero   | Guadalupe Victoria     | 47          |
| 46°      | Iztapalapa          | San Miguel             | 46          |
| 47°      | Benito Juárez       | Nápoles                | 45          |
| 48°      | Gustavo A. Madero   | Tepeyac Insurgentes    | 45          |
| 49°      | Cuauhtémoc          | Paulino Navarro        | 45          |
| 50°      | Iztapalapa          | Los Ángeles            | 44          |

Fuente: Sectur CDMX, Registro de prestadores de servicios turísticos

Continúa “2 Estrellas”...

Número de cuartos por categoría de acuerdo a su posición, delegación y colonia:

Categoría **“2 Estrellas”** (Cuadro 53 b)

| Posición     | Delegación        | Colonia                | 2 Estrellas  |
|--------------|-------------------|------------------------|--------------|
| 51°          | Tlalpan           | Chimalcoyotl           | 43           |
| 52°          | Azcapotzalco      | Obrero Popular         | 41           |
| 53°          | Benito Juárez     | Miravalle              | 36           |
| 54°          | Iztapalapa        | Central de Abasto      | 32           |
| 55°          | Iztacalco         | Barrio San Pedro       | 31           |
| 56°          | Benito Juárez     | Mixcoac                | 30           |
| 57°          | Benito Juárez     | Narvarte Poniente      | 30           |
| 58°          | Cuauhtémoc        | Centro (Área 5)        | 29           |
| 59°          | Álvaro Obregón    | Lomas de Santa Fe      | 28           |
| 60°          | Iztapalapa        | Santa María Aztahuacan | 28           |
| 61°          | Cuauhtémoc        | Cuauhtémoc             | 22           |
| 62°          | Benito Juárez     | Álamos                 | 22           |
| 63°          | Gustavo A. Madero | Lindavista Norte       | 22           |
| 64°          | Benito Juárez     | Niños Héroes           | 20           |
| <b>Total</b> |                   |                        | <b>5,804</b> |

Fuente: Sectur CDMX, Registro de prestadores de servicios turísticos

Número de cuartos por categoría de acuerdo a su posición, delegación y colonia:

Categoría **“1 Estrella”** con **4,007** cuartos en **37** colonias de **7** delegaciones políticas (Cuadro 54)

| Posición | Delegación          | Colonia                    | 1 Estrella |
|----------|---------------------|----------------------------|------------|
| 1°       | Cuauhtémoc          | Guerrero                   | 615        |
| 2°       | Cuauhtémoc          | Obrera                     | 482        |
| 3°       | Cuauhtémoc          | Centro (Área 2)            | 263        |
| 4°       | Cuauhtémoc          | San Rafael                 | 234        |
| 5°       | Cuauhtémoc          | Buenavista                 | 188        |
| 6°       | Cuauhtémoc          | Ex Hipódromo de Peralvillo | 162        |
| 7°       | Cuauhtémoc          | Doctores                   | 154        |
| 8°       | Miguel Hidalgo      | Tacuba                     | 122        |
| 9°       | Cuauhtémoc          | Centro (Área 9)            | 116        |
| 10°      | Miguel Hidalgo      | Tacubaya                   | 112        |
| 11°      | Cuauhtémoc          | Roma Sur                   | 107        |
| 12°      | Cuauhtémoc          | Tabacalera                 | 106        |
| 13°      | Venustiano Carranza | Merced Balbuena            | 96         |
| 14°      | Benito Juárez       | Portales Sur               | 91         |
| 15°      | Cuauhtémoc          | Tránsito                   | 86         |
| 16°      | Gustavo A. Madero   | Defensores de la República | 84         |
| 17°      | Gustavo A. Madero   | Vallejo                    | 83         |
| 18°      | Miguel Hidalgo      | Anáhuac                    | 70         |
| 19°      | Venustiano Carranza | Morelos                    | 68         |

| Posición     | Delegación          | Colonia                 | 1 Estrella   |
|--------------|---------------------|-------------------------|--------------|
| 20°          | Gustavo A. Madero   | Villa Gustavo A. Madero | 60           |
| 21°          | Iztapalapa          | Santa Martha Acatitla   | 57           |
| 22°          | Cuauhtémoc          | Centro (Área 6)         | 55           |
| 23°          | Cuauhtémoc          | Santa María la Ribera   | 52           |
| 24°          | Gustavo A. Madero   | Industrial              | 47           |
| 25°          | Cuauhtémoc          | Centro (Área 8)         | 46           |
| 26°          | Miguel Hidalgo      | Popotla                 | 44           |
| 27°          | Iztapalapa          | Juan Escutia            | 43           |
| 28°          | Cuauhtémoc          | Maza                    | 42           |
| 29°          | Cuauhtémoc          | Morelos                 | 41           |
| 30°          | Benito Juárez       | Portales Norte          | 39           |
| 31°          | Cuauhtémoc          | Peralvillo              | 38           |
| 32°          | Azcapotzalco        | Angel Zimbrón           | 38           |
| 33°          | Venustiano Carranza | Moctezuma               | 36           |
| 34°          | Miguel Hidalgo      | Escandón I sección      | 36           |
| 35°          | Cuauhtémoc          | Asturias                | 34           |
| 36°          | Cuauhtémoc          | Roma Norte              | 31           |
| 37°          | Azcapotzalco        | Pro-Hogar               | 29           |
| <b>Total</b> |                     |                         | <b>4,007</b> |

Fuente: Sector CDMX, Registro de prestadores de servicios turísticos

Número de cuartos por categoría de acuerdo a su posición, delegación y colonia:

Hoteles **“Sin clasificar”** con 1,750 cuartos en 19 colonias de 9 delegaciones políticas (Cuadro 55)

| Posición | Delegación          | Colonia                    | Sin Clasificar |
|----------|---------------------|----------------------------|----------------|
| 1°       | Cuauhtémoc          | Centro (Área 2)            | 145            |
| 2°       | Cuauhtémoc          | Centro (Área 3)            | 114            |
| 3°       | Venustiano Carranza | Merced Balbuena            | 93             |
| 4°       | Cuauhtémoc          | Guerrero                   | 86             |
| 5°       | Miguel Hidalgo      | Polanco V sección          | 84             |
| 6°       | Benito Juárez       | Narvarte Poniente          | 80             |
| 7°       | Cuauhtémoc          | Doctores                   | 76             |
| 8°       | Iztacalco           | Agrícola Pantitlán         | 72             |
| 9°       | Cuauhtémoc          | Juárez                     | 68             |
| 10°      | Azcapotzalco        | Centro de Azcapotzalco     | 60             |
| 11°      | Miguel Hidalgo      | Tacuba                     | 57             |
| 12°      | Cuauhtémoc          | Asturias                   | 54             |
| 13°      | Cuauhtémoc          | Condesa                    | 52             |
| 14°      | Miguel Hidalgo      | Anáhuac                    | 51             |
| 15°      | Gustavo A. Madero   | Santiago Atzacualco        | 51             |
| 16°      | Cuauhtémoc          | Morelos                    | 50             |
| 17°      | Cuauhtémoc          | Centro (Área 6)            | 48             |
| 18°      | Benito Juárez       | Del Valle Centro           | 43             |
| 19°      | Cuauhtémoc          | Ex Hipódromo de Peralvillo | 41             |

Fuente: Sector CDMX, Registro de prestadores de servicios turísticos

| Posición     | Delegación          | Colonia                          | Sin Clasificar |
|--------------|---------------------|----------------------------------|----------------|
| 20°          | Cuauhtémoc          | San Rafael                       | 40             |
| 21°          | Venustiano Carranza | Jardín Balbuena                  | 40             |
| 22°          | Miguel Hidalgo      | Popotla                          | 39             |
| 23°          | Miguel Hidalgo      | Torre Blanca                     | 37             |
| 24°          | Miguel Hidalgo      | San Miguel Chapultepec I sección | 35             |
| 25°          | Cuauhtémoc          | Cuauhtémoc                       | 31             |
| 26°          | Cuauhtémoc          | Hipódromo                        | 30             |
| 27°          | Cuauhtémoc          | Roma Norte                       | 28             |
| 28°          | Cuauhtémoc          | Obrera                           | 28             |
| 29°          | Benito Juárez       | Ciudad de los Deportes           | 20             |
| 30°          | Cuauhtémoc          | Centro (Área 1)                  | 17             |
| 31°          | Iztacalco           | Viaducto Piedad                  | 17             |
| 32°          | Cuauhtémoc          | Tabacalera                       | 16             |
| 33°          | Cuauhtémoc          | Centro (Área 9)                  | 13             |
| 34°          | Benito Juárez       | Nápoles                          | 11             |
| 35°          | Xochimilco          | El Cedral                        | 11             |
| 36°          | Cuauhtémoc          | Santa María la Ribera            | 8              |
| 37°          | Álvaro Obregón      | San Ángel Inn                    | 4              |
| <b>Total</b> |                     |                                  | <b>1,750</b>   |

Número de cuartos por delegación, categoría y colonia de acuerdo a su importancia y participación:

Hoteles en la **“Delegación Cuauhtémoc”** con **26,241 cuartos en 37 colonias -1<sup>er</sup>**. Lugar, **51.26% del total-**. (Cuadro 56 a)

| Posición | Delegación | Colonia                    | Gran Turismo | 5 Estrellas | 4 Estrellas | 3 Estrellas | 2 Estrellas | 1 Estrella | Sin Clasificar | Total        | Categorías |
|----------|------------|----------------------------|--------------|-------------|-------------|-------------|-------------|------------|----------------|--------------|------------|
| 1°       | Cuauhtémoc | Juárez                     | 263          | 2,105       | 1,088       | 243         | 70          |            | 68             | <b>3,837</b> | 5          |
| 2°       | Cuauhtémoc | Tabacalera                 | 160          | 1,200       | 706         | 683         | 242         | 106        | 16             | <b>3,113</b> | 6          |
| 3°       | Cuauhtémoc | Cuauhtémoc                 | 1,153        | 553         | 741         | 85          | 22          |            | 31             | <b>2,585</b> | 5          |
| 4°       | Cuauhtémoc | Guerrero                   | 17           |             |             | 732         | 352         | 615        | 86             | <b>1,802</b> | 4          |
| 5°       | Cuauhtémoc | Centro (Área 2)            | 459          |             | 256         | 190         | 261         | 263        | 145            | <b>1,574</b> | 5          |
| 6°       | Cuauhtémoc | Roma Norte                 | 18           | 309         | 518         | 446         | 160         | 31         | 28             | <b>1,510</b> | 6          |
| 7°       | Cuauhtémoc | Centro (Área 1)            |              | 164         | 542         | 223         | 420         |            | 17             | <b>1,366</b> | 4          |
| 8°       | Cuauhtémoc | San Rafael                 |              |             | 575         | 340         | 125         | 234        | 40             | <b>1,314</b> | 4          |
| 9°       | Cuauhtémoc | Obrera                     |              |             |             | 444         | 113         | 482        | 28             | <b>1,067</b> | 3          |
| 10°      | Cuauhtémoc | Doctores                   |              |             | 204         | 298         | 268         | 154        | 76             | <b>1,000</b> | 4          |
| 11°      | Cuauhtémoc | Centro (Área 5)            |              |             | 457         | 326         | 29          |            |                | <b>812</b>   | 3          |
| 12°      | Cuauhtémoc | Centro (Área 7)            |              |             | 217         | 384         |             |            |                | <b>601</b>   | 2          |
| 13°      | Cuauhtémoc | Santa María la Ribera      |              | 143         | 103         | 191         | 103         | 52         | 8              | <b>600</b>   | 5          |
| 14°      | Cuauhtémoc | Centro (Área 9)            |              |             |             | 228         | 155         | 116        | 13             | <b>512</b>   | 3          |
| 15°      | Cuauhtémoc | Centro (Área 8)            |              |             |             | 264         | 193         | 46         |                | <b>503</b>   | 3          |
| 16°      | Cuauhtémoc | Centro (Área 4)            |              |             | 240         | 117         | 60          |            |                | <b>417</b>   | 3          |
| 17°      | Cuauhtémoc | Buenavista                 |              |             | 94          | 33          | 86          | 188        |                | <b>401</b>   | 4          |
| 18°      | Cuauhtémoc | Centro (Área 6)            |              | 108         |             | 131         | 51          | 55         | 48             | <b>393</b>   | 4          |
| 19°      | Cuauhtémoc | Centro (Área 3)            |              |             | 116         | 39          | 121         |            | 114            | <b>390</b>   | 3          |
| 20°      | Cuauhtémoc | Ex Hipódromo de Peralvillo |              |             | 138         |             |             | 162        | 41             | <b>341</b>   | 2          |
| 21°      | Cuauhtémoc | Roma Sur                   |              |             | 166         |             |             | 107        |                | <b>273</b>   | 2          |
| 22°      | Cuauhtémoc | Morelos                    |              |             |             | 64          | 61          | 41         | 50             | <b>216</b>   | 3          |
| 23°      | Cuauhtémoc | Algarín                    |              |             |             | 175         |             |            |                | <b>175</b>   | 1          |
| 24°      | Cuauhtémoc | Peralvillo                 |              |             |             |             | 116         | 38         |                | <b>154</b>   | 2          |
| 25°      | Cuauhtémoc | Buenos Aires               |              |             | 104         | 47          |             |            |                | <b>151</b>   | 2          |

Continúa la Delegación Cuauhtémoc...

Número de cuartos por delegación, categoría y colonia de acuerdo a su importancia y participación:

Hoteles en la “**Delegación Cuauhtémoc**” (Cuadro 56 b)

| Posición                  | Delegación | Colonia                 | Gran Turismo  | 5 Estrellas   | 4 Estrellas   | 3 Estrellas   | 2 Estrellas   | 1 Estrella    | Sin Clasificar | Total         | Categorías |
|---------------------------|------------|-------------------------|---------------|---------------|---------------|---------------|---------------|---------------|----------------|---------------|------------|
| 26°                       | Cuauhtémoc | Santa María Insurgentes |               |               |               |               | 140           |               |                | 140           | 1          |
| 27°                       | Cuauhtémoc | San Simón Tolnahuac     |               |               |               | 69            | 64            |               |                | 133           | 2          |
| 28°                       | Cuauhtémoc | Atlampa                 |               |               |               | 129           |               |               |                | 129           | 1          |
| 29°                       | Cuauhtémoc | Hipódromo               | 15            |               |               | 74            |               |               | 30             | 119           | 2          |
| 30°                       | Cuauhtémoc | Maza                    |               |               |               |               | 75            | 42            |                | 117           | 2          |
| 31°                       | Cuauhtémoc | Condesa                 |               | 40            |               |               |               |               | 52             | 92            | 1          |
| 32°                       | Cuauhtémoc | Asturias                |               |               |               |               |               | 34            | 54             | 88            | 1          |
| 33°                       | Cuauhtémoc | Tránsito                |               |               |               |               |               | 86            |                | 86            | 1          |
| 34°                       | Cuauhtémoc | Valle Gómez             |               |               |               | 76            |               |               |                | 76            | 1          |
| 35°                       | Cuauhtémoc | Roma                    |               |               | 61            |               |               |               |                | 61            | 1          |
| 36°                       | Cuauhtémoc | Ampliación Asturias     |               |               | 48            |               |               |               |                | 48            | 1          |
| 37°                       | Cuauhtémoc | Paulino Navarro         |               |               |               |               | 45            |               |                | 45            | 1          |
| <b>Total</b>              |            |                         | <b>2,085</b>  | <b>4,622</b>  | <b>6,374</b>  | <b>6,031</b>  | <b>3,332</b>  | <b>2,852</b>  | <b>945</b>     | <b>26,241</b> | <b>6</b>   |
| <b>Participación CDMX</b> |            |                         | <b>38.81%</b> | <b>41.08%</b> | <b>51.14%</b> | <b>57.20%</b> | <b>57.41%</b> | <b>71.18%</b> | <b>54.00%</b>  | <b>51.26%</b> |            |

Fuente: Sector CDMX, Registro de prestadores de servicios turísticos

Número de cuartos por delegación, categoría y colonia de acuerdo a su importancia y participación:

Hoteles en la **“Delegación Miguel Hidalgo”** con **6,600 cuartos en 16 colonias -2º. Lugar, 12.89% del total-** (Cuadro 57)

| Posición                  | Delegación     | Colonia                          | Gran Turismo  | 5 Estrellas   | 4 Estrellas  | 3 Estrellas  | 2 Estrellas  | 1 Estrella   | Sin Clasificar | Total         | Categorías |
|---------------------------|----------------|----------------------------------|---------------|---------------|--------------|--------------|--------------|--------------|----------------|---------------|------------|
| 1°                        | Miguel Hidalgo | Polanco V sección                | 1,220         | 1,105         |              | 138          |              |              | 84             | 2,547         | 3          |
| 2°                        | Miguel Hidalgo | Anzures                          | 916           | 20            |              |              |              |              |                | 936           | 2          |
| 3°                        | Miguel Hidalgo | Tacubaya                         |               | 262           | 251          |              | 123          | 112          |                | 748           | 4          |
| 4°                        | Miguel Hidalgo | Escandón                         |               | 210           | 224          | 165          |              |              |                | 599           | 3          |
| 5°                        | Miguel Hidalgo | Verónica Anzures                 |               | 358           |              |              |              |              |                | 358           | 1          |
| 6°                        | Miguel Hidalgo | Tacuba                           |               |               |              | 74           | 67           | 122          | 57             | 320           | 3          |
| 7°                        | Miguel Hidalgo | Nueva Anzures                    |               | 38            | 200          |              |              |              |                | 238           | 2          |
| 8°                        | Miguel Hidalgo | Anáhuac                          |               |               |              |              | 53           | 70           | 51             | 174           | 2          |
| 9°                        | Miguel Hidalgo | Torre Blanca                     |               |               |              | 93           |              |              | 37             | 130           | 1          |
| 10°                       | Miguel Hidalgo | Reforma Social                   | 125           |               |              |              |              |              |                | 125           | 1          |
| 11°                       | Miguel Hidalgo | Tlaxpana                         |               |               |              | 100          |              |              |                | 100           | 1          |
| 12°                       | Miguel Hidalgo | Escandón I sección               |               |               |              |              | 50           | 36           |                | 86            | 2          |
| 13°                       | Miguel Hidalgo | Popotla                          |               |               |              |              |              | 44           | 39             | 83            | 1          |
| 14°                       | Miguel Hidalgo | San Miguel Chapultepec           | 33            |               | 45           |              |              |              |                | 78            | 2          |
| 15°                       | Miguel Hidalgo | Agricultura                      |               |               |              | 43           |              |              |                | 43            | 1          |
| 16°                       | Miguel Hidalgo | San Miguel Chapultepec I sección |               |               |              |              |              |              | 35             | 35            | 0          |
| <b>Total</b>              |                |                                  | <b>2,294</b>  | <b>1,993</b>  | <b>720</b>   | <b>613</b>   | <b>293</b>   | <b>384</b>   | <b>303</b>     | <b>6,600</b>  | <b>6</b>   |
| <b>Participación CDMX</b> |                |                                  | <b>42.69%</b> | <b>17.72%</b> | <b>5.78%</b> | <b>5.81%</b> | <b>5.05%</b> | <b>9.58%</b> | <b>17.31%</b>  | <b>12.89%</b> |            |

Fuente: Sector CDMX, Registro de prestadores de servicios turísticos



Número de cuartos por delegación, categoría y colonia de acuerdo a su importancia y participación:

Hoteles en la **“Delegación Benito Juárez”** con **4,047** cuartos en **23** colonias -**3º. Lugar, 7.91% del total-** (Cuadro 58)

| Posición                  | Delegación    | Colonia                   | Gran Turismo | 5 Estrellas  | 4 Estrellas   | 3 Estrellas  | 2 Estrellas  | 1 Estrella   | Sin Clasificar | Total        | Categorías |
|---------------------------|---------------|---------------------------|--------------|--------------|---------------|--------------|--------------|--------------|----------------|--------------|------------|
| 1°                        | Benito Juárez | Nápoles                   | 331          | 180          | 415           | 60           | 45           |              | 11             | 1,042        | 5          |
| 2°                        | Benito Juárez | Portales Sur              |              | 214          | 163           |              |              | 91           |                | 468          | 3          |
| 3°                        | Benito Juárez | San José Insurgentes      |              |              | 324           |              |              |              |                | 324          | 1          |
| 4°                        | Benito Juárez | San Pedro de los Pinos    |              | 188          |               | 132          |              |              |                | 320          | 2          |
| 5°                        | Benito Juárez | Nochebuena                |              |              | 212           |              |              |              |                | 212          | 1          |
| 6°                        | Benito Juárez | Mixcoac                   |              |              | 158           |              | 30           |              |                | 188          | 2          |
| 7°                        | Benito Juárez | Álamos                    |              |              |               | 165          | 22           |              |                | 187          | 2          |
| 8°                        | Benito Juárez | Del Valle Centro          |              |              |               | 56           | 50           |              | 43             | 149          | 2          |
| 9°                        | Benito Juárez | Santa Cruz Atoyac         |              | 148          |               |              |              |              |                | 148          | 1          |
| 10°                       | Benito Juárez | Xoco                      |              |              | 124           |              |              |              |                | 124          | 1          |
| 11°                       | Benito Juárez | Josefa Ortiz de Domínguez |              |              | 121           |              |              |              |                | 121          | 1          |
| 12°                       | Benito Juárez | Portales Oriente          |              |              |               |              | 112          |              |                | 112          | 1          |
| 13°                       | Benito Juárez | Narvarte Poniente         |              |              |               |              | 30           |              | 80             | 110          | 1          |
| 14°                       | Benito Juárez | Miravalle                 |              |              |               | 52           | 36           |              |                | 88           | 2          |
| 15°                       | Benito Juárez | Piedad Narvarte           |              |              | 85            |              |              |              |                | 85           | 1          |
| 16°                       | Benito Juárez | Niños Héroes              |              |              | 42            |              | 20           |              |                | 62           | 2          |
| 17°                       | Benito Juárez | Insurgentes Mixcoac       |              |              |               | 60           |              |              |                | 60           | 1          |
| 18°                       | Benito Juárez | San Simón Ticumac         |              |              |               | 60           |              |              |                | 60           | 1          |
| 19°                       | Benito Juárez | Ermita                    |              |              |               | 59           |              |              |                | 59           | 1          |
| 20°                       | Benito Juárez | Nativitas                 |              |              |               | 59           |              |              |                | 59           | 1          |
| 21°                       | Benito Juárez | Portales Norte            |              |              |               |              |              | 39           |                | 39           | 1          |
| 22°                       | Benito Juárez | Ciudad de los Deportes    |              |              |               |              |              |              | 20             | 20           | 0          |
| 23°                       | Benito Juárez | Acacias                   |              | 10           |               |              |              |              |                | 10           | 1          |
| <b>Total</b>              |               |                           | <b>331</b>   | <b>740</b>   | <b>1,644</b>  | <b>703</b>   | <b>345</b>   | <b>130</b>   | <b>154</b>     | <b>4,047</b> | <b>6</b>   |
| <b>Participación CDMX</b> |               |                           | <b>6.16%</b> | <b>6.58%</b> | <b>13.19%</b> | <b>6.67%</b> | <b>5.94%</b> | <b>3.24%</b> | <b>8.80%</b>   | <b>7.91%</b> |            |

Fuente: Sector CDMX, Registro de prestadores de servicios turísticos

Número de cuartos por delegación, categoría y colonia de acuerdo a su importancia y participación:

Hoteles en la **“Venustiano Carranza”** con **3,064** cuartos en **12** colonias -**4º. Lugar, 7.91% del total-** (Cuadro 59)

| Posición                  | Delegación          | Colonia                         | Gran Turismo | 5 Estrellas   | 4 Estrellas  | 3 Estrellas  | 2 Estrellas  | 1 Estrella   | Sin Clasificar | Total        | Categorías |
|---------------------------|---------------------|---------------------------------|--------------|---------------|--------------|--------------|--------------|--------------|----------------|--------------|------------|
| 1°                        | Venustiano Carranza | Peñón de los Baños              |              | 1,016         | 288          |              |              |              |                | 1,304        | 2          |
| 2°                        | Venustiano Carranza | Moctezuma segunda sección       |              | 100           | 327          | 52           |              |              |                | 479          | 3          |
| 3°                        | Venustiano Carranza | Merced Balbuena                 |              |               |              |              | 147          | 96           | 93             | 336          | 2          |
| 4°                        | Venustiano Carranza | Morelos                         |              |               |              | 160          |              | 68           |                | 228          | 2          |
| 5°                        | Venustiano Carranza | Pueblo de la Magdalena Mixihuca |              | 150           |              |              |              |              |                | 150          | 1          |
| 6°                        | Venustiano Carranza | Valentín Gómez Farías           |              |               |              | 121          |              |              |                | 121          | 1          |
| 7°                        | Venustiano Carranza | Moctezuma                       |              |               |              |              | 83           | 36           |                | 119          | 2          |
| 8°                        | Venustiano Carranza | Jamaica                         |              |               |              |              | 114          |              |                | 114          | 1          |
| 9°                        | Venustiano Carranza | Magdalena Mixihuca              |              |               |              |              | 85           |              |                | 85           | 1          |
| 10°                       | Venustiano Carranza | Felipe Ángeles                  |              |               |              |              | 48           |              |                | 48           | 1          |
| 11°                       | Venustiano Carranza | Jardín Balbuena                 |              |               |              |              |              |              | 40             | 40           | 0          |
| 12°                       | Venustiano Carranza | Lorenzo Boturini                |              |               | 40           |              |              |              |                | 40           | 1          |
| <b>Total</b>              |                     |                                 |              | <b>1,266</b>  | <b>655</b>   | <b>333</b>   | <b>477</b>   | <b>200</b>   | <b>133</b>     | <b>3,064</b> | <b>5</b>   |
| <b>Participación CDMX</b> |                     |                                 |              | <b>11.25%</b> | <b>5.25%</b> | <b>3.16%</b> | <b>8.22%</b> | <b>4.99%</b> | <b>7.60%</b>   | <b>5.99%</b> |            |

Fuente: Sector CDMX, Registro de prestadores de servicios turísticos

Número de cuartos de acuerdo a su posición, delegación, colonia y Categoría:

Hoteles en la **“Delegación Gustavo A. Madero”** con **2,152 cuartos en 21 colonias -5º. Lugar, 4.20% del total-** (Cuadro 60)

| Posición                  | Delegación        | Colonia                    | Gran Turismo | 5 Estrellas | 4 Estrellas  | 3 Estrellas   | 2 Estrellas  | 1 Estrella   | Sin Clasificar | Total        | Categorías |
|---------------------------|-------------------|----------------------------|--------------|-------------|--------------|---------------|--------------|--------------|----------------|--------------|------------|
| 1°                        | Gustavo A. Madero | Vallejo                    |              |             |              | 135           | 62           | 83           |                | 280          | 3          |
| 2°                        | Gustavo A. Madero | Aragón la Villa            |              |             |              | 100           | 121          |              |                | 221          | 2          |
| 3°                        | Gustavo A. Madero | Tlacamaca                  |              |             |              | 80            | 110          |              |                | 190          | 2          |
| 4°                        | Gustavo A. Madero | Panamericana               |              |             |              | 189           |              |              |                | 189          | 1          |
| 5°                        | Gustavo A. Madero | Defensores de la República |              |             |              | 89            |              | 84           |                | 173          | 2          |
| 6°                        | Gustavo A. Madero | Guadalupe Tepeyac          |              |             |              | 150           |              |              |                | 150          | 1          |
| 7°                        | Gustavo A. Madero | Nueva Industrial Vallejo   |              |             |              | 136           |              |              |                | 136          | 1          |
| 8°                        | Gustavo A. Madero | Tepeyac Insurgentes        |              |             |              | 69            | 45           |              |                | 114          | 2          |
| 9°                        | Gustavo A. Madero | 7 de Noviembre             |              |             |              | 79            |              |              |                | 79           | 1          |
| 10°                       | Gustavo A. Madero | Guadalupe Insurgentes      |              |             |              | 75            |              |              |                | 75           | 1          |
| 11°                       | Gustavo A. Madero | Santa María Ticomán        |              |             |              | 70            |              |              |                | 70           | 1          |
| 12°                       | Gustavo A. Madero | Villa Gustavo A. Madero    |              |             |              |               |              | 60           |                | 60           | 1          |
| 13°                       | Gustavo A. Madero | Providencia                |              |             |              | 56            |              |              |                | 56           | 1          |
| 14°                       | Gustavo A. Madero | Tres Estrellas             |              |             |              | 52            |              |              |                | 52           | 1          |
| 15°                       | Gustavo A. Madero | Vallejo Poniente           |              |             | 52           |               |              |              |                | 52           | 1          |
| 16°                       | Gustavo A. Madero | Santiago Atzacualco        |              |             |              |               |              |              | 51             | 51           | 0          |
| 17°                       | Gustavo A. Madero | Ampliación Casas Alemán    |              |             |              | 48            |              |              |                | 48           | 1          |
| 18°                       | Gustavo A. Madero | Industrial                 |              |             |              |               |              | 47           |                | 47           | 1          |
| 19°                       | Gustavo A. Madero | Guadalupe Victoria         |              |             |              |               | 47           |              |                | 47           | 1          |
| 20°                       | Gustavo A. Madero | Capultitlan                |              |             |              | 40            |              |              |                | 40           | 1          |
| 21°                       | Gustavo A. Madero | Lindavista Norte           |              |             |              |               | 22           |              |                | 22           | 1          |
| <b>Total</b>              |                   |                            |              |             | <b>52</b>    | <b>1,368</b>  | <b>407</b>   | <b>274</b>   | <b>51</b>      | <b>2,152</b> | <b>4</b>   |
| <b>Participación CDMX</b> |                   |                            |              |             | <b>0.42%</b> | <b>12.98%</b> | <b>7.01%</b> | <b>6.84%</b> | <b>2.91%</b>   | <b>4.20%</b> |            |

Fuente: Sector CDMX, Registro de prestadores de servicios turísticos

Número de cuartos de acuerdo a su posición, delegación, colonia y Categoría:

Hoteles en la **“Delegación Álvaro Obregón”** con **2,105 cuartos** en **6 colonias -6º. Lugar, 4.11% del total-** (Cuadro 61)

| Posición                  | Delegación     | Colonia                | Gran Turismo | 5 Estrellas  | 4 Estrellas  | 3 Estrellas | 2 Estrellas  | 1 Estrella | Sin Clasificar | Total        | Categorías |
|---------------------------|----------------|------------------------|--------------|--------------|--------------|-------------|--------------|------------|----------------|--------------|------------|
| 1º                        | Álvaro Obregón | Lomas de Santa Fe      | 259          | 488          | 189          |             | 28           |            |                | 964          | 4          |
| 2º                        | Álvaro Obregón | Santa Fe               |              | 490          | 371          |             |              |            |                | 861          | 2          |
| 3º                        | Álvaro Obregón | Paseo de las Lomas     |              |              | 196          |             |              |            |                | 196          | 1          |
| 4º                        | Álvaro Obregón | Tlapechico             |              | 58           |              |             |              |            |                | 58           | 1          |
| 5º                        | Álvaro Obregón | Lomas de San Ángel Inn |              | 22           |              |             |              |            |                | 22           | 1          |
| 6º                        | Álvaro Obregón | San Ángel Inn          |              |              |              |             |              |            | 4              | 4            | 0          |
| <b>Total</b>              |                |                        | <b>259</b>   | <b>1,058</b> | <b>756</b>   |             | <b>28</b>    |            | <b>4</b>       | <b>2,105</b> | <b>4</b>   |
| <b>Participación CDMX</b> |                |                        | <b>4.82%</b> | <b>9.40%</b> | <b>6.06%</b> |             | <b>0.48%</b> |            | <b>0.23%</b>   | <b>4.11%</b> |            |

Fuente: Sector CDMX, Registro de prestadores de servicios turísticos

Número de cuartos de acuerdo a su posición, delegación, colonia y Categoría:

Hoteles en la **“Delegación Iztapalapa”** con **1,609 cuartos en 13 colonias -7º. Lugar, 3.14% del total-** (Cuadro 62)

| Posición                  | Delegación | Colonia                          | Gran Turismo | 5 Estrellas  | 4 Estrellas  | 3 Estrellas  | 2 Estrellas  | 1 Estrella   | Sin Clasificar | Total        | Categorías |
|---------------------------|------------|----------------------------------|--------------|--------------|--------------|--------------|--------------|--------------|----------------|--------------|------------|
| 1°                        | Iztapalapa | Central de Abasto                |              |              | 304          |              | 32           |              |                | 336          | 2          |
| 2°                        | Iztapalapa | Santa Martha Acatitla            |              |              | 136          | 60           |              | 57           |                | 253          | 3          |
| 3°                        | Iztapalapa | Juan Escutia                     |              |              |              | 90           | 48           | 43           |                | 181          | 3          |
| 4°                        | Iztapalapa | Santa Isabel Industrial          |              |              | 150          |              |              |              |                | 150          | 1          |
| 5°                        | Iztapalapa | Santa María Aztahuacan           |              |              | 75           |              | 28           |              |                | 103          | 2          |
| 6°                        | Iztapalapa | Doctor Alfonso Ortiz Tirado      |              |              | 100          |              |              |              |                | 100          | 1          |
| 7°                        | Iztapalapa | Leyes de Reforma primera sección |              | 96           |              |              |              |              |                | 96           | 1          |
| 8°                        | Iztapalapa | Año de Juárez                    |              |              |              |              | 95           |              |                | 95           | 1          |
| 9°                        | Iztapalapa | San Miguel                       |              |              |              | 32           | 46           |              |                | 78           | 2          |
| 10°                       | Iztapalapa | San Lorenzo Xicotencatl          |              |              |              | 75           |              |              |                | 75           | 1          |
| 11°                       | Iztapalapa | Granjas San Antonio              |              |              |              |              | 52           |              |                | 52           | 1          |
| 12°                       | Iztapalapa | Paseos de Churubusco             |              |              | 46           |              |              |              |                | 46           | 1          |
| 13°                       | Iztapalapa | Los Ángeles                      |              |              |              |              | 44           |              |                | 44           | 1          |
| <b>Total</b>              |            |                                  |              | <b>96</b>    | <b>811</b>   | <b>257</b>   | <b>345</b>   | <b>100</b>   |                | <b>1,609</b> | <b>5</b>   |
| <b>Participación CDMX</b> |            |                                  |              | <b>0.85%</b> | <b>6.51%</b> | <b>2.44%</b> | <b>5.94%</b> | <b>2.50%</b> |                | <b>3.14%</b> |            |

Fuente: Sector CDMX, Registro de prestadores de servicios turísticos

Número de cuartos de acuerdo a su posición, delegación, colonia y Categoría:

Hoteles en la **“Delegación Tlalpan”** con **1,422 cuartos en 10 colonias -8º. Lugar, 2.78% del total-** (Cuadro 63)

| Posición                  | Delegación | Colonia                | Gran Turismo | 5 Estrellas  | 4 Estrellas  | 3 Estrellas  | 2 Estrellas  | 1 Estrella | Sin Clasificar | Total        | Categorías |
|---------------------------|------------|------------------------|--------------|--------------|--------------|--------------|--------------|------------|----------------|--------------|------------|
| 1º                        | Tlalpan    | Jardines en la Montaña | 317          |              |              | 10           |              |            |                | 327          | 2          |
| 2º                        | Tlalpan    | Chimalcoyotl           |              |              | 100          | 109          | 43           |            |                | 252          | 3          |
| 3º                        | Tlalpan    | Parque del Pedregal    |              | 237          |              |              |              |            |                | 237          | 1          |
| 4º                        | Tlalpan    | Guadalupe              |              |              | 137          |              |              |            |                | 137          | 1          |
| 5º                        | Tlalpan    | San Pedro Mártir       |              |              |              | 124          |              |            |                | 124          | 1          |
| 6º                        | Tlalpan    | San Lorenzo Huipulco   |              |              |              | 116          |              |            |                | 116          | 1          |
| 7º                        | Tlalpan    | Santa Úrsula Xitla     |              |              | 100          |              |              |            |                | 100          | 1          |
| 8º                        | Tlalpan    | Lomas de Padierna      |              |              |              | 55           |              |            |                | 55           | 1          |
| 9º                        | Tlalpan    | Toriello Guerra        |              | 53           |              |              |              |            |                | 53           | 1          |
| 10º                       | Tlalpan    | La Joya                |              |              |              | 21           |              |            |                | 21           | 1          |
| <b>Total</b>              |            |                        | <b>317</b>   | <b>290</b>   | <b>337</b>   | <b>435</b>   | <b>43</b>    |            |                | <b>1,422</b> | <b>5</b>   |
| <b>Participación CDMX</b> |            |                        | <b>5.90%</b> | <b>2.58%</b> | <b>2.70%</b> | <b>4.13%</b> | <b>0.74%</b> |            |                | <b>2.78%</b> |            |

Fuente: Sector CDMX, Registro de prestadores de servicios turísticos

Número de cuartos de acuerdo a su posición, delegación, colonia y Categoría:

Hoteles en la **“Delegación Coyoacán”** con **987 cuartos en 7 colonias -9º. Lugar, 1.93% del total-** (Cuadro 64)

| Posición                  | Delegación | Colonia                      | Gran Turismo | 5 Estrellas  | 4 Estrellas  | 3 Estrellas  | 2 Estrellas  | 1 Estrella | Sin Clasificar | Total        | Categorías |
|---------------------------|------------|------------------------------|--------------|--------------|--------------|--------------|--------------|------------|----------------|--------------|------------|
| 1º                        | Coyoacán   | Pedregal de Carrasco         |              | 212          |              | 144          |              |            |                | 356          | 2          |
| 2º                        | Coyoacán   | Parque San Andrés            |              | 120          | 91           | 52           |              |            |                | 263          | 3          |
| 3º                        | Coyoacán   | Churubusco Country Club      |              |              |              |              | 120          |            |                | 120          | 1          |
| 4º                        | Coyoacán   | El Reloj                     |              | 114          |              |              |              |            |                | 114          | 1          |
| 5º                        | Coyoacán   | Pueblo de Santa Úrsula Coapa |              |              | 95           |              |              |            |                | 95           | 1          |
| 6º                        | Coyoacán   | San Diego Churubusco         |              |              |              | 34           |              |            |                | 34           | 1          |
| 7º                        | Coyoacán   | Copilco el Alto              |              |              |              | 5            |              |            |                | 5            | 1          |
| <b>Total</b>              |            |                              |              | <b>446</b>   | <b>186</b>   | <b>235</b>   | <b>120</b>   |            |                | <b>987</b>   | <b>4</b>   |
| <b>Participación CDMX</b> |            |                              |              | <b>3.96%</b> | <b>1.49%</b> | <b>2.23%</b> | <b>2.07%</b> |            |                | <b>1.93%</b> |            |

Fuente: Sector CDMX, Registro de prestadores de servicios turísticos

Número de cuartos de acuerdo a su posición, delegación, colonia y Categoría:

Hoteles en la **“Delegación Cuajimalpa de Morelos”** con **878 cuartos** en 5 colonias -10º. Lugar, **1.72% del total-** (Cuadro 65)

| Posición                  | Delegación            | Colonia                | Gran Turismo | 5 Estrellas  | 4 Estrellas  | 3 Estrellas  | 2 Estrellas | 1 Estrella | Sin Clasificar | Total        | Categorías |
|---------------------------|-----------------------|------------------------|--------------|--------------|--------------|--------------|-------------|------------|----------------|--------------|------------|
| 1º                        | Cuajimalpa de Morelos | Santa Fe Cuajimalpa    | 30           | 111          | 198          |              |             |            |                | <b>339</b>   | 3          |
| 2º                        | Cuajimalpa de Morelos | Santa Fe Peña Blanca   |              | 207          |              |              |             |            |                | <b>207</b>   | 1          |
| 3º                        | Cuajimalpa de Morelos | Lomas de Vista Hermosa |              |              | 135          |              |             |            |                | <b>135</b>   | 1          |
| 4º                        | Cuajimalpa de Morelos | Bosques de las Lomas   |              | 135          |              |              |             |            |                | <b>135</b>   | 1          |
| 5º                        | Cuajimalpa de Morelos | Cooperativa Palo Alto  |              |              |              | 62           |             |            |                | <b>62</b>    | 1          |
| <b>Total</b>              |                       |                        | <b>30</b>    | <b>453</b>   | <b>333</b>   | <b>62</b>    |             |            |                | <b>878</b>   | <b>4</b>   |
| <b>Participación CDMX</b> |                       |                        | <b>0.56%</b> | <b>4.03%</b> | <b>2.67%</b> | <b>0.59%</b> |             |            |                | <b>1.72%</b> |            |

Fuente: Sector CDMX, Registro de prestadores de servicios turísticos



Número de cuartos de acuerdo a su posición, delegación, colonia y Categoría:

Hoteles en la **“Delegación Iztacalco”** con **800 cuartos en 6 colonias -11º. Lugar, 1.56% del total-** (Cuadro 66)

| Posición                  | Delegación | Colonia             | Gran Turismo | 5 Estrellas | 4 Estrellas  | 3 Estrellas  | 2 Estrellas  | 1 Estrella | Sin Clasificar | Total        | Categorías |
|---------------------------|------------|---------------------|--------------|-------------|--------------|--------------|--------------|------------|----------------|--------------|------------|
| 1º                        | Iztacalco  | Agrícola Pantitlán  |              |             |              | 141          | 74           |            | 72             | <b>287</b>   | 2          |
| 2º                        | Iztacalco  | La Cruz             | 57           |             | 175          |              |              |            |                | <b>232</b>   | 2          |
| 3º                        | Iztacalco  | Granjas México      |              |             | 83           | 60           |              |            |                | <b>143</b>   | 2          |
| 4º                        | Iztacalco  | Infonavit Iztacalco |              |             |              | 90           |              |            |                | <b>90</b>    | 1          |
| 5º                        | Iztacalco  | Barrio San Pedro    |              |             |              |              | 31           |            |                | <b>31</b>    | 1          |
| 6º                        | Iztacalco  | Viaducto Piedad     |              |             |              |              |              |            | 17             | <b>17</b>    | 0          |
| <b>Total</b>              |            |                     | <b>57</b>    |             | <b>258</b>   | <b>291</b>   | <b>105</b>   |            | <b>89</b>      | <b>800</b>   | <b>4</b>   |
| <b>Participación CDMX</b> |            |                     | <b>1.06%</b> |             | <b>2.07%</b> | <b>2.76%</b> | <b>1.81%</b> |            | <b>5.09%</b>   | <b>1.56%</b> |            |

Fuente: Sector CDMX, Registro de prestadores de servicios turísticos

Número de cuartos de acuerdo a su posición, delegación, colonia y Categoría:

Hoteles en la **“Delegación Azcapotzalco”** con **571 cuartos en 7 colonias -12º. Lugar, 1.12% del total-** (Cuadro 67)

| Posición                  | Delegación   | Colonia                | Gran Turismo | 5 Estrellas | 4 Estrellas  | 3 Estrellas  | 2 Estrellas  | 1 Estrella   | Sin Clasificar | Total        | Categorías |
|---------------------------|--------------|------------------------|--------------|-------------|--------------|--------------|--------------|--------------|----------------|--------------|------------|
| 1º                        | Azcapotzalco | Pro-Hogar              |              |             | 72           | 53           | 78           | 29           |                | <b>232</b>   | <b>4</b>   |
| 2º                        | Azcapotzalco | Centro de Azcapotzalco |              |             |              |              | 63           |              | 60             | <b>123</b>   | <b>1</b>   |
| 3º                        | Azcapotzalco | Petrolera              |              |             |              |              | 73           |              |                | <b>73</b>    | <b>1</b>   |
| 4º                        | Azcapotzalco | Santa María Malinalco  |              |             |              | 45           |              |              |                | <b>45</b>    | <b>1</b>   |
| 5º                        | Azcapotzalco | Obrero Popular         |              |             |              |              | 41           |              |                | <b>41</b>    | <b>1</b>   |
| 6º                        | Azcapotzalco | Angel Zimbrón          |              |             |              |              |              | 38           |                | <b>38</b>    | <b>1</b>   |
| 7º                        | Azcapotzalco | Ampliación Petrolera   |              |             |              | 19           |              |              |                | <b>19</b>    | <b>1</b>   |
| <b>Total</b>              |              |                        |              |             | <b>72</b>    | <b>117</b>   | <b>255</b>   | <b>67</b>    | <b>60</b>      | <b>571</b>   | <b>4</b>   |
| <b>Participación CDMX</b> |              |                        |              |             | <b>0.58%</b> | <b>1.11%</b> | <b>4.39%</b> | <b>1.67%</b> | <b>3.43%</b>   | <b>1.12%</b> |            |

Fuente: Sector CDMX, Registro de prestadores de servicios turísticos

Número de cuartos de acuerdo a su posición, delegación, colonia y Categoría:

Hoteles en la **“Delegación Xochimilco”** con **346 cuartos en 6 colonias -13º. Lugar, 0.68% del total-** (Cuadro 68)

| Posición                  | Delegación | Colonia                   | Gran Turismo | 5 Estrellas | 4 Estrellas  | 3 Estrellas  | 2 Estrellas  | 1 Estrella | Sin Clasificar | Total        | Categorías |
|---------------------------|------------|---------------------------|--------------|-------------|--------------|--------------|--------------|------------|----------------|--------------|------------|
| 1º                        | Xochimilco | Potrero de San Bernardino |              |             | 100          |              |              |            |                | 100          | 1          |
| 2º                        | Xochimilco | Tierra Nueva              |              |             | 83           |              |              |            |                | 83           | 1          |
| 3º                        | Xochimilco | Guadalupita               |              |             |              | 60           |              |            |                | 60           | 1          |
| 4º                        | Xochimilco | Barrio Xaltocan           |              |             |              |              | 54           |            |                | 54           | 1          |
| 5º                        | Xochimilco | San Lorenzo la Cebada     |              |             |              | 38           |              |            |                | 38           | 1          |
| 6º                        | Xochimilco | El Cedral                 |              |             |              |              |              |            | 11             | 11           | 0          |
| <b>Total</b>              |            |                           |              |             | <b>183</b>   | <b>98</b>    | <b>54</b>    |            | <b>11</b>      | <b>346</b>   | <b>3</b>   |
| <b>Participación CDMX</b> |            |                           |              |             | <b>1.47%</b> | <b>0.93%</b> | <b>0.93%</b> |            | <b>0.63%</b>   | <b>0.68%</b> |            |

Fuente: Sector CDMX, Registro de prestadores de servicios turísticos

Número de cuartos de acuerdo a su posición, delegación, colonia y Categoría:

Hoteles en la **“Delegación La Magdalena Contreras” con 286 cuartos en 2 colonias -14º. Lugar, 0.56% del total-** (Cuadro 69)

| Posición                  | Delegación          | Colonia             | Gran Turismo | 5 Estrellas  | 4 Estrellas | 3 Estrellas | 2 Estrellas | 1 Estrella | Sin Clasificar | Total        | Categorías |
|---------------------------|---------------------|---------------------|--------------|--------------|-------------|-------------|-------------|------------|----------------|--------------|------------|
| 1º                        | Magdalena Contreras | Héroes de Padierna  |              | 222          |             |             |             |            |                | 222          | 1          |
| 2º                        | Magdalena Contreras | San Jerónimo Lídice |              | 64           |             |             |             |            |                | 64           | 1          |
| <b>Total</b>              |                     |                     |              | <b>286</b>   |             |             |             |            |                | <b>286</b>   | <b>1</b>   |
| <b>Participación CDMX</b> |                     |                     |              | <b>2.54%</b> |             |             |             |            |                | <b>0.56%</b> |            |

Fuente: Sector CDMX, Registro de prestadores de servicios turísticos

Número de cuartos de acuerdo a su posición, delegación, colonia y Categoría:

Hoteles en la **“Delegación Tlahuac”** con **84 cuartos en 1 colonia -15º. Lugar, 0.16% del total-** (Cuadro 70)

| Posición                  | Delegación | Colonia    | Gran Turismo | 5 Estrellas | 4 Estrellas  | 3 Estrellas | 2 Estrellas | 1 Estrella | Sin Clasificar | Total        | Categorías |
|---------------------------|------------|------------|--------------|-------------|--------------|-------------|-------------|------------|----------------|--------------|------------|
| 1°                        | Tlahuac    | Los Olivos |              |             | 84           |             |             |            |                | 84           | 1          |
| <b>Total</b>              |            |            |              |             | <b>84</b>    |             |             |            |                | <b>84</b>    | <b>1</b>   |
| <b>Participación CDMX</b> |            |            |              |             | <b>0.67%</b> |             |             |            |                | <b>0.16%</b> |            |

Fuente: Sector CDMX, Registro de prestadores de servicios turísticos

**Nota:** La delegación Milpa Alta, no cuenta con establecimientos de hospedaje en el Registro de prestadores de servicios turísticos de la CDMX.

### Tarifa promedio

- Por categoría de hospedaje y por mes 2013-2015
- Por delegación política 2013-2015
- Por zona turística 2013-2015

Tarifa promedio

- **“Todas las categorías”** (Cuadro 71)

| Mes          | Variaciones     |                 |                   |                |                 |                 |             |              |              |
|--------------|-----------------|-----------------|-------------------|----------------|-----------------|-----------------|-------------|--------------|--------------|
|              | Años            |                 |                   | Absolutas      |                 |                 | Relativas   |              |              |
|              | 2013            | 2014            | 2015              | 2014/13        | 2015/14         | 2015/13         | 2014/13     | 2015/14      | 2015/13      |
| Enero        | \$797.64        | \$870.31        | \$964.90          | \$72.67        | \$94.59         | \$167.26        | 9.1%        | 10.9%        | 21.0%        |
| Febrero      | \$942.05        | \$937.52        | \$1,046.22        | -\$4.53        | \$108.70        | \$104.17        | -0.5%       | 11.6%        | 11.1%        |
| Marzo        | \$871.40        | \$965.28        | \$1,077.66        | \$93.88        | \$112.38        | \$206.26        | 10.8%       | 11.6%        | 23.7%        |
| Abril        | \$988.60        | \$922.19        | \$1,081.39        | -\$66.41       | \$159.20        | \$92.79         | -6.7%       | 17.3%        | 9.4%         |
| Mayo         | \$891.63        | \$926.95        | \$1,046.83        | \$35.32        | \$119.89        | \$155.20        | 4.0%        | 12.9%        | 17.4%        |
| Junio        | \$932.56        | \$960.29        | \$1,051.01        | \$27.72        | \$90.73         | \$118.45        | 3.0%        | 9.4%         | 12.7%        |
| Julio        | \$891.31        | \$921.81        | \$1,026.80        | \$30.51        | \$104.99        | \$135.50        | 3.4%        | 11.4%        | 15.2%        |
| Agosto       | \$826.73        | \$945.02        | \$1,024.18        | \$118.29       | \$79.17         | \$197.46        | 14.3%       | 8.4%         | 23.9%        |
| Septiembre   | \$915.46        | \$952.89        | \$1,115.29        | \$37.43        | \$162.40        | \$199.83        | 4.1%        | 17.0%        | 21.8%        |
| Octubre      | \$890.41        | \$973.60        | \$1,233.17        | \$83.19        | \$259.57        | \$342.76        | 9.3%        | 26.7%        | 38.5%        |
| Noviembre    | \$910.02        | \$1,003.55      | \$1,170.25        | \$93.53        | \$166.69        | \$260.23        | 10.3%       | 16.6%        | 28.6%        |
| Diciembre    | \$793.08        | \$949.69        | \$1,014.74        | \$156.61       | \$65.05         | \$221.66        | 19.7%       | 6.8%         | 27.9%        |
| <b>Anual</b> | <b>\$887.96</b> | <b>\$945.48</b> | <b>\$1,074.91</b> | <b>\$57.51</b> | <b>\$129.43</b> | <b>\$186.95</b> | <b>6.5%</b> | <b>13.7%</b> | <b>21.1%</b> |

Fuente: Sector CDMX, monitoreo hotelero

Tarifa promedio

- **“Todas las categorías”** (Gráfico 71)

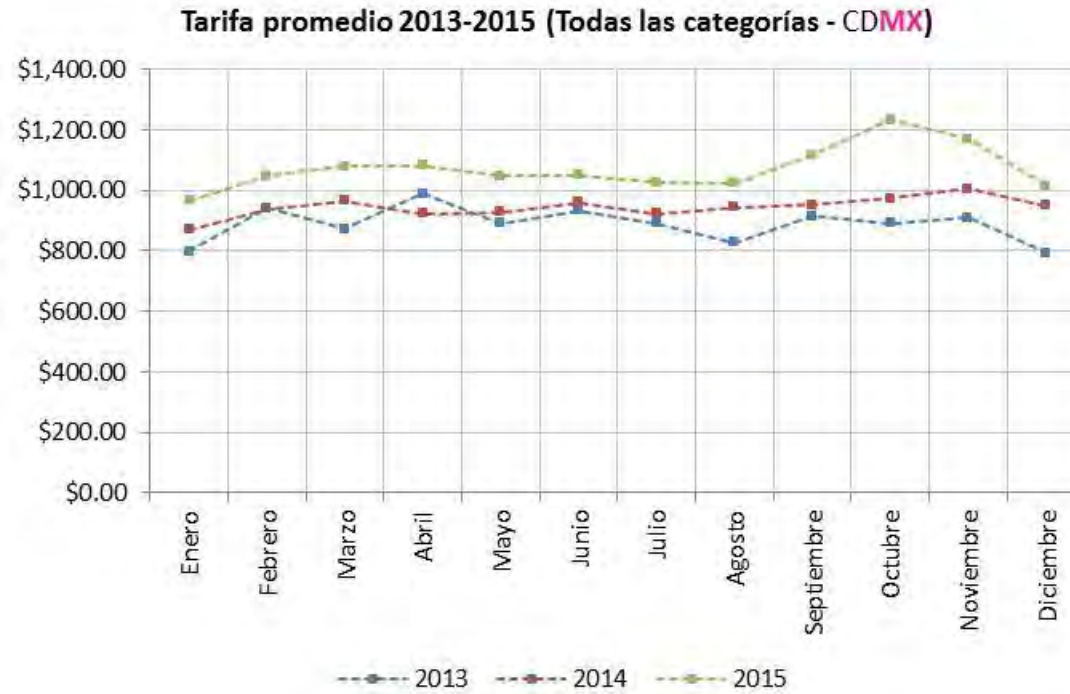



Tarifa promedio

- “Gran Turismo” (Cuadro 72)

| Mes          | Variaciones       |                   |                   |               |                 |                 |             |              |              |
|--------------|-------------------|-------------------|-------------------|---------------|-----------------|-----------------|-------------|--------------|--------------|
|              | Años              |                   |                   | Absolutas     |                 |                 | Relativas   |              |              |
|              | 2013              | 2014              | 2015              | 2014/13       | 2015/14         | 2015/13         | 2014/13     | 2015/14      | 2015/13      |
| Enero        | \$2,034.71        | \$2,002.00        | \$1,881.26        | -\$32.71      | -               | -               | -1.6%       | -6.0%        | -7.5%        |
| Febrero      | \$2,106.23        | \$2,164.21        | \$2,093.51        | \$57.98       | -\$70.71        | -\$12.73        | 2.8%        | -3.3%        | -0.6%        |
| Marzo        | \$2,054.32        | \$2,018.24        | \$2,369.35        | -\$36.08      | \$351.11        | \$315.03        | -1.8%       | 17.4%        | 15.3%        |
| Abril        | \$2,145.90        | \$1,963.14        | \$2,391.97        | -             | \$428.83        | \$246.07        | -8.5%       | 21.8%        | 11.5%        |
| Mayo         | \$2,056.02        | \$2,011.46        | \$2,327.54        | -\$44.55      | \$316.07        | \$271.52        | -2.2%       | 15.7%        | 13.2%        |
| Junio        | \$2,058.33        | \$2,104.51        | \$2,425.27        | \$46.18       | \$320.76        | \$366.94        | 2.2%        | 15.2%        | 17.8%        |
| Julio        | \$2,047.44        | \$1,909.35        | \$2,204.91        | -             | \$295.56        | \$157.47        | -6.7%       | 15.5%        | 7.7%         |
| Agosto       | \$2,062.77        | \$1,926.01        | \$2,073.61        | -             | \$147.60        | \$10.84         | -6.6%       | 7.7%         | 0.5%         |
| Septiembre   | \$2,027.83        | \$2,030.12        | \$2,482.78        | \$2.29        | \$452.66        | \$454.95        | 0.1%        | 22.3%        | 22.4%        |
| Octubre      | \$2,030.72        | \$2,297.53        | \$2,614.78        | \$266.81      | \$317.25        | \$584.06        | 13.1%       | 13.8%        | 28.8%        |
| Noviembre    | \$2,018.59        | \$2,131.16        | \$2,561.23        | \$112.57      | \$430.07        | \$542.65        | 5.6%        | 20.2%        | 26.9%        |
| Diciembre    | \$1,873.69        | \$2,015.10        | \$2,237.42        | \$141.42      | \$222.32        | \$363.73        | 7.5%        | 11.0%        | 19.4%        |
| <b>Anual</b> | <b>\$2,046.57</b> | <b>\$2,052.65</b> | <b>\$2,317.04</b> | <b>\$6.07</b> | <b>\$264.40</b> | <b>\$270.47</b> | <b>0.3%</b> | <b>12.9%</b> | <b>13.2%</b> |

Fuente: Sector CDMX, monitoreo hotelero

Tarifa promedio

- “Gran Turismo” (Gráfico 72)

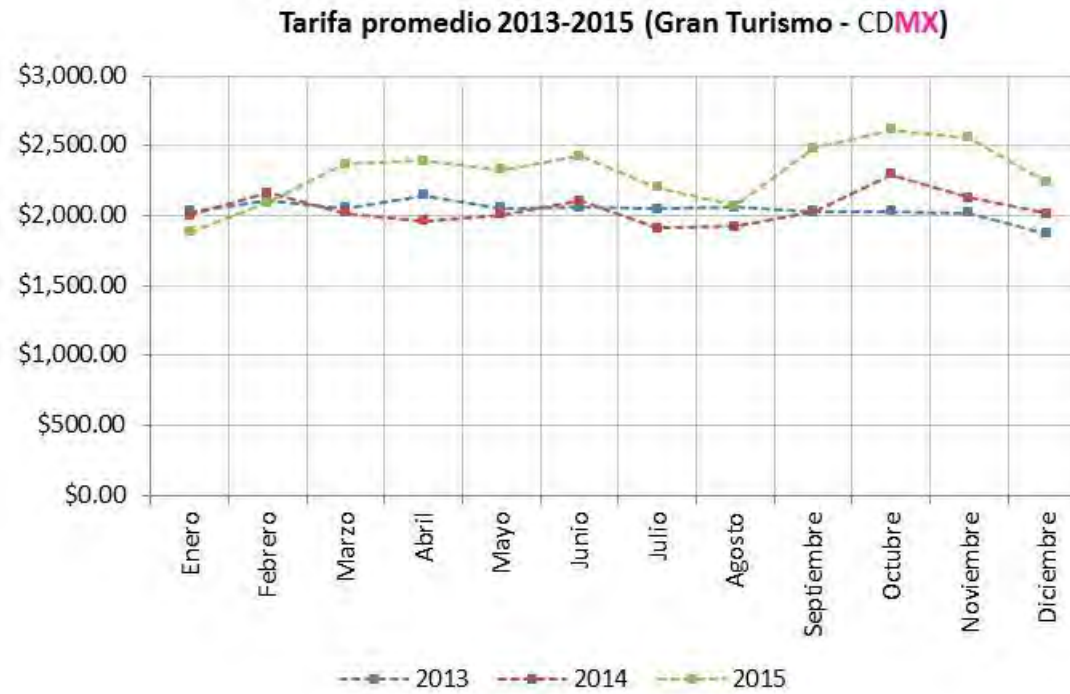

Tarifa promedio

- **“5 Estrellas”** (Cuadro 73)

| Mes          | Variaciones       |                   |                   |                 |                 |                 |              |              |              |
|--------------|-------------------|-------------------|-------------------|-----------------|-----------------|-----------------|--------------|--------------|--------------|
|              | Años              |                   |                   | Absolutas       |                 |                 | Relativas    |              |              |
|              | 2013              | 2014              | 2015              | 2014/13         | 2015/14         | 2015/13         | 2014/13      | 2015/14      | 2015/13      |
| Enero        | \$1,071.96        | \$1,229.46        | \$1,433.04        | \$157.51        | \$203.58        | \$361.08        | 14.7%        | 16.6%        | 33.7%        |
| Febrero      | \$1,091.65        | \$1,266.70        | \$1,524.98        | \$175.05        | \$258.28        | \$433.33        | 16.0%        | 20.4%        | 39.7%        |
| Marzo        | \$1,118.61        | \$1,390.81        | \$1,546.92        | \$272.20        | \$156.11        | \$428.31        | 24.3%        | 11.2%        | 38.3%        |
| Abril        | \$1,129.93        | \$1,330.12        | \$1,587.14        | \$200.19        | \$257.02        | \$457.21        | 17.7%        | 19.3%        | 40.5%        |
| Mayo         | \$1,215.71        | \$1,229.96        | \$1,515.26        | \$14.25         | \$285.31        | \$299.56        | 1.2%         | 23.2%        | 24.6%        |
| Junio        | \$1,194.92        | \$1,330.37        | \$1,561.13        | \$135.45        | \$230.76        | \$366.21        | 11.3%        | 17.3%        | 30.6%        |
| Julio        | \$1,163.75        | \$1,284.92        | \$1,515.78        | \$121.17        | \$230.86        | \$352.03        | 10.4%        | 18.0%        | 30.2%        |
| Agosto       | \$1,209.01        | \$1,308.48        | \$1,586.16        | \$99.47         | \$277.68        | \$377.15        | 8.2%         | 21.2%        | 31.2%        |
| Septiembre   | \$1,197.19        | \$1,329.62        | \$1,603.47        | \$132.43        | \$273.85        | \$406.28        | 11.1%        | 20.6%        | 33.9%        |
| Octubre      | \$1,203.07        | \$1,458.46        | \$1,878.08        | \$255.39        | \$419.61        | \$675.01        | 21.2%        | 28.8%        | 56.1%        |
| Noviembre    | \$1,218.63        | \$1,446.84        | \$1,727.61        | \$228.21        | \$280.76        | \$508.97        | 18.7%        | 19.4%        | 41.8%        |
| Diciembre    | \$1,165.55        | \$1,362.36        | \$1,494.74        | \$196.81        | \$132.38        | \$329.19        | 16.9%        | 9.7%         | 28.2%        |
| <b>Anual</b> | <b>\$1,168.57</b> | <b>\$1,335.63</b> | <b>\$1,589.89</b> | <b>\$167.06</b> | <b>\$254.25</b> | <b>\$421.32</b> | <b>14.3%</b> | <b>19.0%</b> | <b>36.1%</b> |

Fuente: Sectur CDMX, monitoreo hotelero

Tarifa promedio

- **“5 Estrellas”** (Gráfico 73)

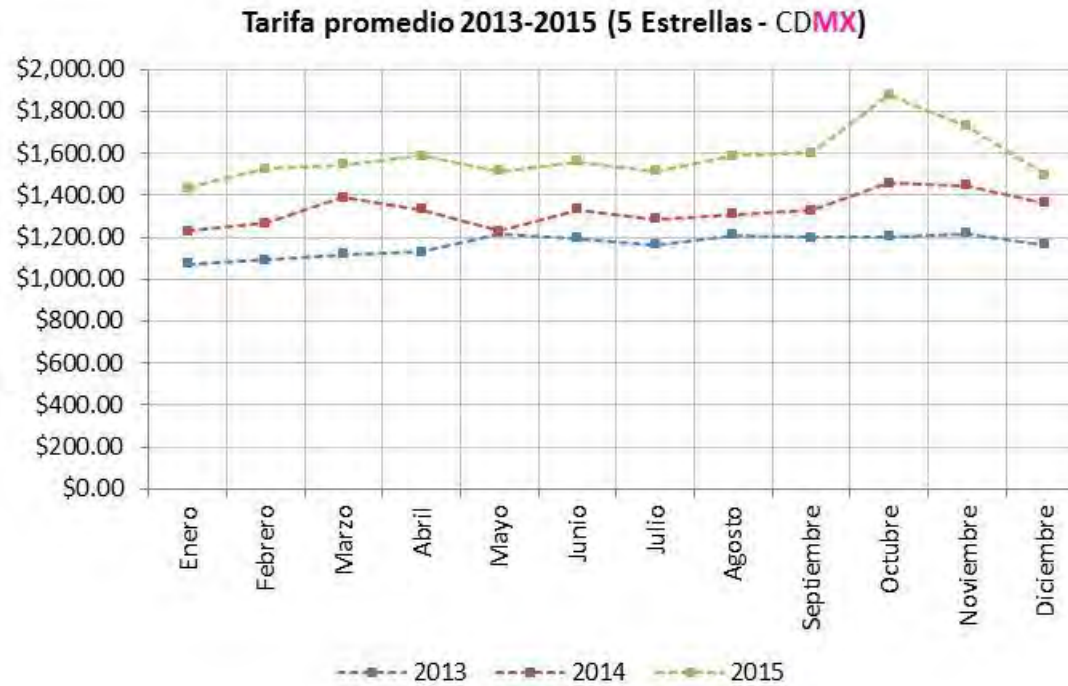

Tarifa promedio

- **“4 Estrellas”** (Cuadro 74)

| Mes          | Variaciones     |                 |                   |               |                 |                 |             |              |              |
|--------------|-----------------|-----------------|-------------------|---------------|-----------------|-----------------|-------------|--------------|--------------|
|              | Años            |                 |                   | Absolutas     |                 |                 | Relativas   |              |              |
|              | 2013            | 2014            | 2015              | 2014/13       | 2015/14         | 2015/13         | 2014/13     | 2015/14      | 2015/13      |
| Enero        | \$694.86        | \$854.86        | \$998.90          | \$160.01      | \$144.03        | \$304.04        | 23.0%       | 16.8%        | 43.8%        |
| Febrero      | \$1,026.23      | \$879.01        | \$1,009.86        | -<br>\$147.22 | \$130.85        | -\$16.37        | -14.3%      | 14.9%        | -1.6%        |
| Marzo        | \$944.60        | \$896.49        | \$1,050.90        | -\$48.11      | \$154.41        | \$106.30        | -5.1%       | 17.2%        | 11.3%        |
| Abril        | \$1,238.50      | \$948.76        | \$1,052.39        | -<br>\$289.73 | \$103.63        | -<br>\$186.10   | -23.4%      | 10.9%        | -15.0%       |
| Mayo         | \$987.00        | \$948.67        | \$1,008.69        | -\$38.33      | \$60.02         | \$21.69         | -3.9%       | 6.3%         | 2.2%         |
| Junio        | \$957.38        | \$930.38        | \$1,018.92        | -\$27.00      | \$88.54         | \$61.54         | -2.8%       | 9.5%         | 6.4%         |
| Julio        | \$961.65        | \$953.86        | \$1,031.08        | -\$7.79       | \$77.22         | \$69.43         | -0.8%       | 8.1%         | 7.2%         |
| Agosto       | \$875.71        | \$933.70        | \$1,038.92        | \$58.00       | \$105.22        | \$163.21        | 6.6%        | 11.3%        | 18.6%        |
| Septiembre   | \$875.93        | \$961.39        | \$1,089.40        | \$85.46       | \$128.01        | \$213.47        | 9.8%        | 13.3%        | 24.4%        |
| Octubre      | \$836.39        | \$807.17        | \$1,192.78        | -\$29.22      | \$385.62        | \$356.40        | -3.5%       | 47.8%        | 42.6%        |
| Noviembre    | \$842.70        | \$987.99        | \$1,119.79        | \$145.28      | \$131.80        | \$277.09        | 17.2%       | 13.3%        | 32.9%        |
| Diciembre    | \$829.66        | \$965.17        | \$1,064.09        | \$135.51      | \$98.92         | \$234.43        | 16.3%       | 10.2%        | 28.3%        |
| <b>Anual</b> | <b>\$922.91</b> | <b>\$923.32</b> | <b>\$1,059.28</b> | <b>\$0.40</b> | <b>\$135.96</b> | <b>\$136.37</b> | <b>0.0%</b> | <b>14.7%</b> | <b>14.8%</b> |

Fuente: Sector CDMX, monitoreo hotelero

Tarifa promedio

- **“4 Estrellas”** (Gráfico 74)

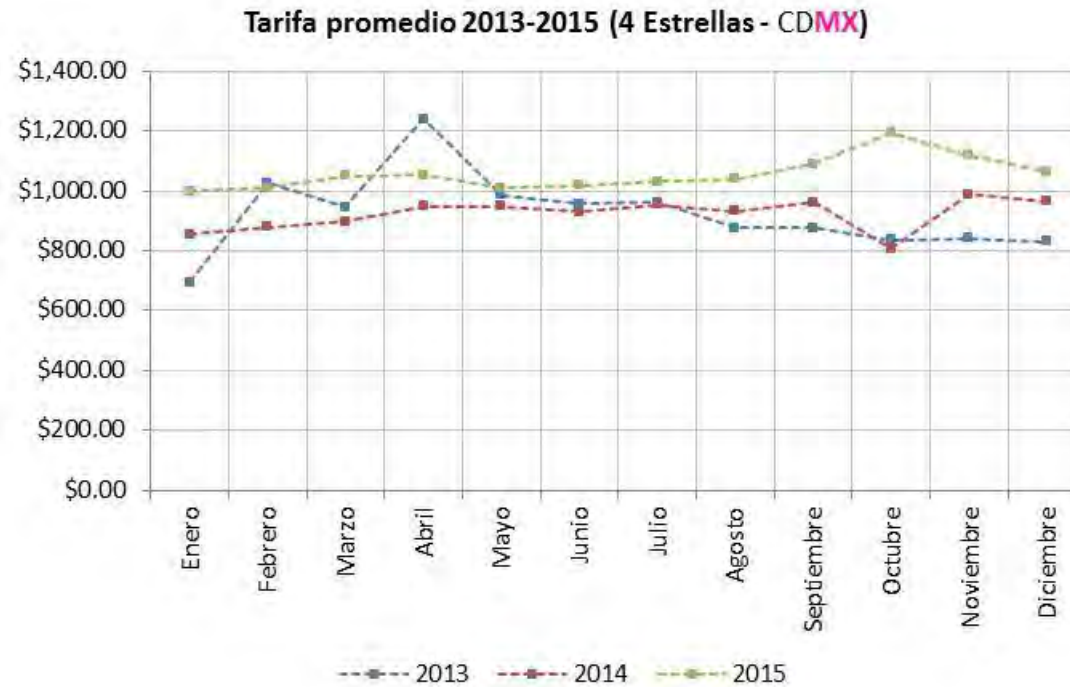

Tarifa promedio

- **“3 Estrellas”** (Cuadro 75)

| Mes          | Variaciones     |                 |                 |                 |                |                 |              |             |              |
|--------------|-----------------|-----------------|-----------------|-----------------|----------------|-----------------|--------------|-------------|--------------|
|              | Años            |                 |                 | Absolutas       |                |                 | Relativas    |             |              |
|              | 2013            | 2014            | 2015            | 2014/13         | 2015/14        | 2015/13         | 2014/13      | 2015/14     | 2015/13      |
| Enero        | \$471.91        | \$602.04        | \$672.25        | \$130.12        | \$70.21        | \$200.33        | 27.6%        | 11.7%       | 42.5%        |
| Febrero      | \$449.58        | \$555.71        | \$686.98        | \$106.13        | \$131.27       | \$237.40        | 23.6%        | 23.6%       | 52.8%        |
| Marzo        | \$421.86        | \$612.50        | \$618.96        | \$190.64        | \$6.46         | \$197.10        | 45.2%        | 1.1%        | 46.7%        |
| Abril        | \$432.50        | \$620.77        | \$638.75        | \$188.27        | \$17.98        | \$206.25        | 43.5%        | 2.9%        | 47.7%        |
| Mayo         | \$411.13        | \$640.73        | \$662.39        | \$229.60        | \$21.66        | \$251.26        | 55.8%        | 3.4%        | 61.1%        |
| Junio        | \$484.86        | \$636.27        | \$577.12        | \$151.42        | -\$59.15       | \$92.26         | 31.2%        | -9.3%       | 19.0%        |
| Julio        | \$485.99        | \$638.94        | \$652.20        | \$152.95        | \$13.26        | \$166.20        | 31.5%        | 2.1%        | 34.2%        |
| Agosto       | \$476.37        | \$638.15        | \$573.41        | \$161.77        | -\$64.73       | \$97.04         | 34.0%        | -10.1%      | 20.4%        |
| Septiembre   | \$552.67        | \$634.04        | \$692.30        | \$81.37         | \$58.26        | \$139.63        | 14.7%        | 9.2%        | 25.3%        |
| Octubre      | \$469.40        | \$496.60        | \$652.34        | \$27.20         | \$155.74       | \$182.94        | 5.8%         | 31.4%       | 39.0%        |
| Noviembre    | \$617.10        | \$604.81        | \$617.69        | -\$12.29        | \$12.88        | \$0.59          | -2.0%        | 2.1%        | 0.1%         |
| Diciembre    | \$545.85        | \$660.96        | \$602.05        | \$115.11        | -\$58.91       | \$56.20         | 21.1%        | -8.9%       | 10.3%        |
| <b>Anual</b> | <b>\$488.00</b> | <b>\$612.21</b> | <b>\$636.57</b> | <b>\$124.21</b> | <b>\$24.36</b> | <b>\$148.57</b> | <b>25.5%</b> | <b>4.0%</b> | <b>30.4%</b> |

Fuente: Sector CDMX, monitoreo hotelero

Tarifa promedio

- “3 Estrellas” (Gráfico 75)

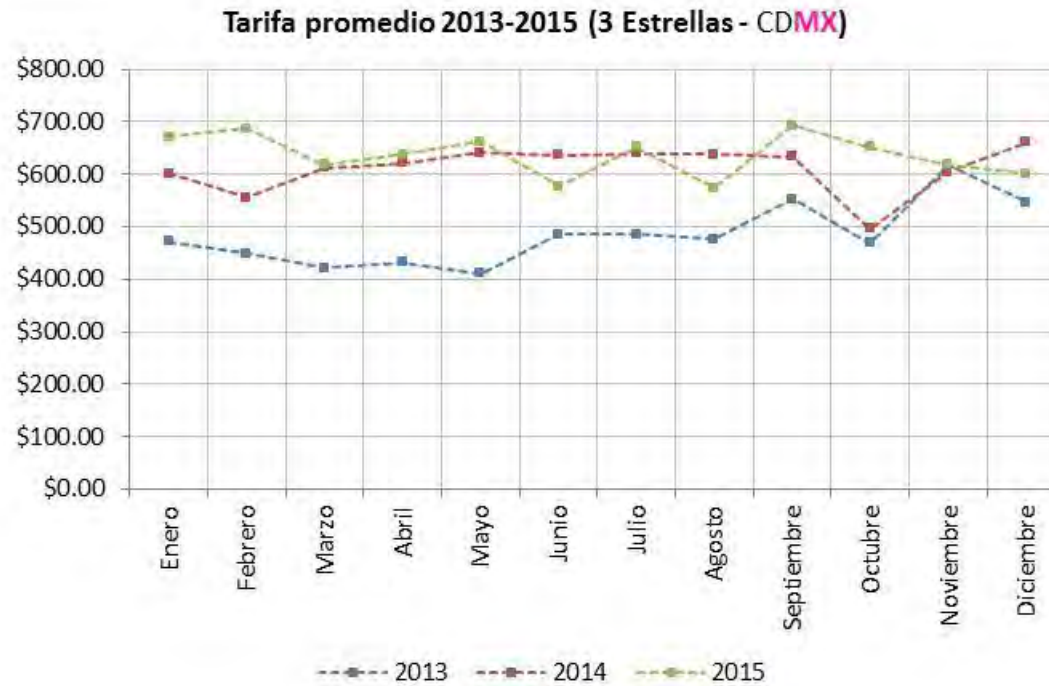



Tarifa promedio

- “2 Estrellas” (Cuadro 76)

| Mes          | Variaciones     |                 |                 |                |               |                |              |             |              |
|--------------|-----------------|-----------------|-----------------|----------------|---------------|----------------|--------------|-------------|--------------|
|              | Años            |                 |                 | Absolutas      |               |                | Relativas    |             |              |
|              | 2013            | 2014            | 2015            | 2014/13        | 2015/14       | 2015/13        | 2014/13      | 2015/14     | 2015/13      |
| Enero        | \$235.51        | \$254.44        | \$273.37        | \$18.93        | \$18.93       | \$37.86        | 8.0%         | 7.4%        | 16.1%        |
| Febrero      | \$270.63        | \$323.83        | \$266.74        | \$53.21        | -\$57.09      | -\$3.89        | 19.7%        | -17.6%      | -1.4%        |
| Marzo        | \$282.81        | \$312.49        | \$280.53        | \$29.68        | -\$31.95      | -\$2.27        | 10.5%        | -10.2%      | -0.8%        |
| Abril        | \$237.55        | \$333.03        | \$270.03        | \$95.47        | -\$63.00      | \$32.48        | 40.2%        | -18.9%      | 13.7%        |
| Mayo         | \$237.44        | \$264.82        | \$325.42        | \$27.39        | \$60.60       | \$87.98        | 11.5%        | 22.9%       | 37.1%        |
| Junio        | \$221.85        | \$391.58        | \$318.25        | \$169.73       | -\$73.34      | \$96.40        | 76.5%        | -18.7%      | 43.5%        |
| Julio        | \$225.15        | \$274.91        | \$267.68        | \$49.76        | -\$7.23       | \$42.53        | 22.1%        | -2.6%       | 18.9%        |
| Agosto       | \$101.92        | \$269.83        | \$311.31        | \$167.91       | \$41.48       | \$209.38       | 164.7%       | 15.4%       | 205.4%       |
| Septiembre   | \$243.16        | \$249.57        | \$266.76        | \$6.42         | \$17.18       | \$23.60        | 2.6%         | 6.9%        | 9.7%         |
| Octubre      | \$180.00        | \$276.68        | \$271.63        | \$96.68        | -\$5.05       | \$91.63        | 53.7%        | -1.8%       | 50.9%        |
| Noviembre    | \$161.60        | \$313.31        | \$356.37        | \$151.71       | \$43.06       | \$194.77       | 93.9%        | 13.7%       | 120.5%       |
| Diciembre    | \$180.00        | \$272.63        | \$343.21        | \$92.63        | \$70.58       | \$163.21       | 51.5%        | 25.9%       | 90.7%        |
| <b>Anual</b> | <b>\$211.71</b> | <b>\$296.08</b> | <b>\$297.76</b> | <b>\$84.36</b> | <b>\$1.68</b> | <b>\$86.04</b> | <b>39.8%</b> | <b>0.6%</b> | <b>40.6%</b> |

Fuente: Sectur CDMX, monitoreo hotelero

Tarifa promedio

- “2 Estrellas” (Gráfico 76)



Tarifa promedio

- “1 Estrella” (Cuadro 77)

| Mes          | Variaciones     |                 |                 |                |                |                |              |             |             |
|--------------|-----------------|-----------------|-----------------|----------------|----------------|----------------|--------------|-------------|-------------|
|              | Años            |                 |                 | Absolutas      |                |                | Relativas    |             |             |
|              | 2013            | 2014            | 2015            | 2014/13        | 2015/14        | 2015/13        | 2014/13      | 2015/14     | 2015/13     |
| Enero        | \$214.93        | \$218.02        | \$238.82        | \$3.09         | \$20.80        | \$23.89        | 1.4%         | 9.5%        | 11.1%       |
| Febrero      | \$220.15        | \$217.64        | \$213.19        | -\$2.51        | -\$4.45        | -\$6.96        | -1.1%        | -2.0%       | -3.2%       |
| Marzo        | \$200.00        | \$230.23        | \$235.87        | \$30.23        | \$5.64         | \$35.87        | 15.1%        | 2.4%        | 17.9%       |
| Abril        | \$238.81        | \$200.29        | \$219.90        | -\$38.52       | \$19.60        | -\$18.91       | -16.1%       | 9.8%        | -7.9%       |
| Mayo         | \$216.07        | \$192.68        | \$219.92        | -\$23.39       | \$27.24        | \$3.85         | -10.8%       | 14.1%       | 1.8%        |
| Junio        | \$229.51        | \$238.16        | \$245.79        | \$8.65         | \$7.63         | \$16.28        | 3.8%         | 3.2%        | 7.1%        |
| Julio        | \$231.43        | \$227.29        | \$260.69        | -\$4.14        | \$33.40        | \$29.26        | -1.8%        | 14.7%       | 12.6%       |
| Agosto       | \$250.00        | \$213.76        | \$260.69        | -\$36.24       | \$46.93        | \$10.69        | -14.5%       | 22.0%       | 4.3%        |
| Septiembre   | \$232.00        | \$249.69        | \$238.83        | \$17.69        | -\$10.86       | \$6.83         | 7.6%         | -4.3%       | 2.9%        |
| Octubre      | \$260.91        | \$211.26        | \$260.72        | -\$49.65       | \$49.46        | -\$0.19        | -19.0%       | 23.4%       | -0.1%       |
| Noviembre    | \$198.18        | \$231.53        | \$252.52        | \$33.35        | \$20.99        | \$54.34        | 16.8%        | 9.1%        | 27.4%       |
| Diciembre    | \$214.01        | \$235.87        | \$249.53        | \$21.86        | \$13.66        | \$35.52        | 10.2%        | 5.8%        | 16.6%       |
| <b>Anual</b> | <b>\$225.04</b> | <b>\$221.39</b> | <b>\$241.98</b> | <b>-\$3.65</b> | <b>\$20.59</b> | <b>\$16.94</b> | <b>-1.6%</b> | <b>9.3%</b> | <b>7.5%</b> |

Fuente: Sectur CDMX, monitoreo hotelero

Tarifa promedio

- “1 Estrella” (Gráfico 77)

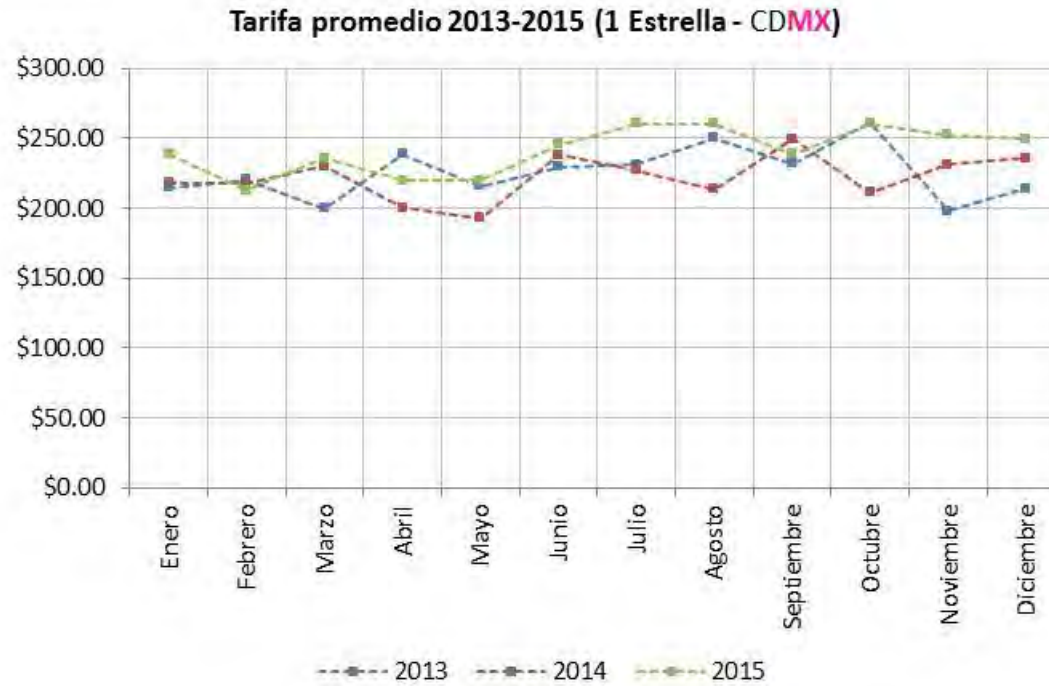

Tarifa promedio

- “Sin clasificar” (Cuadro 78)

| Mes          | Variaciones     |                 |                 |                |                |                |              |              |              |
|--------------|-----------------|-----------------|-----------------|----------------|----------------|----------------|--------------|--------------|--------------|
|              | Años            |                 |                 | Absolutas      |                |                | Relativas    |              |              |
|              | 2013            | 2014            | 2015            | 2014/13        | 2015/14        | 2015/13        | 2014/13      | 2015/14      | 2015/13      |
| Enero        | \$191.45        | \$190.00        | \$202.00        | -\$1.45        | \$12.00        | \$10.55        | -0.8%        | 6.3%         | 5.5%         |
| Febrero      | \$189.21        | \$199.95        | \$201.41        | \$10.74        | \$1.46         | \$12.20        | 5.7%         | 0.7%         | 6.5%         |
| Marzo        | \$187.31        | \$202.24        | \$235.63        | \$14.93        | \$33.39        | \$48.32        | 8.0%         | 16.5%        | 25.8%        |
| Abril        | \$191.12        | \$199.65        | \$224.83        | \$8.53         | \$25.18        | \$33.71        | 4.5%         | 12.6%        | 17.6%        |
| Mayo         | \$194.94        | \$233.16        | \$268.75        | \$38.22        | \$35.59        | \$73.81        | 19.6%        | 15.3%        | 37.9%        |
| Junio        | \$202.51        | \$216.27        | \$198.54        | \$13.76        | -\$17.72       | -\$3.97        | 6.8%         | -8.2%        | -2.0%        |
| Julio        | \$197.39        | \$202.04        | \$214.24        | \$4.65         | \$12.20        | \$16.85        | 2.4%         | 6.0%         | 8.5%         |
| Agosto       | \$203.39        | \$202.04        | \$218.38        | -\$1.35        | \$16.34        | \$14.99        | -0.7%        | 8.1%         | 7.4%         |
| Septiembre   | \$206.86        | \$218.56        | \$265.36        | \$11.70        | \$46.80        | \$58.50        | 5.7%         | 21.4%        | 28.3%        |
| Octubre      | \$200.75        | \$167.36        | \$334.44        | -\$33.39       | \$167.08       | \$133.69       | -16.6%       | 99.8%        | 66.6%        |
| Noviembre    | \$172.58        | \$132.64        | \$293.67        | -\$39.94       | \$161.03       | \$121.08       | -23.1%       | 121.4%       | 70.2%        |
| Diciembre    | \$171.15        | \$202.04        | \$231.17        | \$30.89        | \$29.13        | \$60.02        | 18.0%        | 14.4%        | 35.1%        |
| <b>Anual</b> | <b>\$204.03</b> | <b>\$196.76</b> | <b>\$238.02</b> | <b>-\$7.27</b> | <b>\$41.26</b> | <b>\$33.99</b> | <b>-3.6%</b> | <b>21.0%</b> | <b>16.7%</b> |

Fuente: Sector CDMX, monitoreo hotelero

Tarifa promedio

- “Sin clasificar” (Gráfico 78)

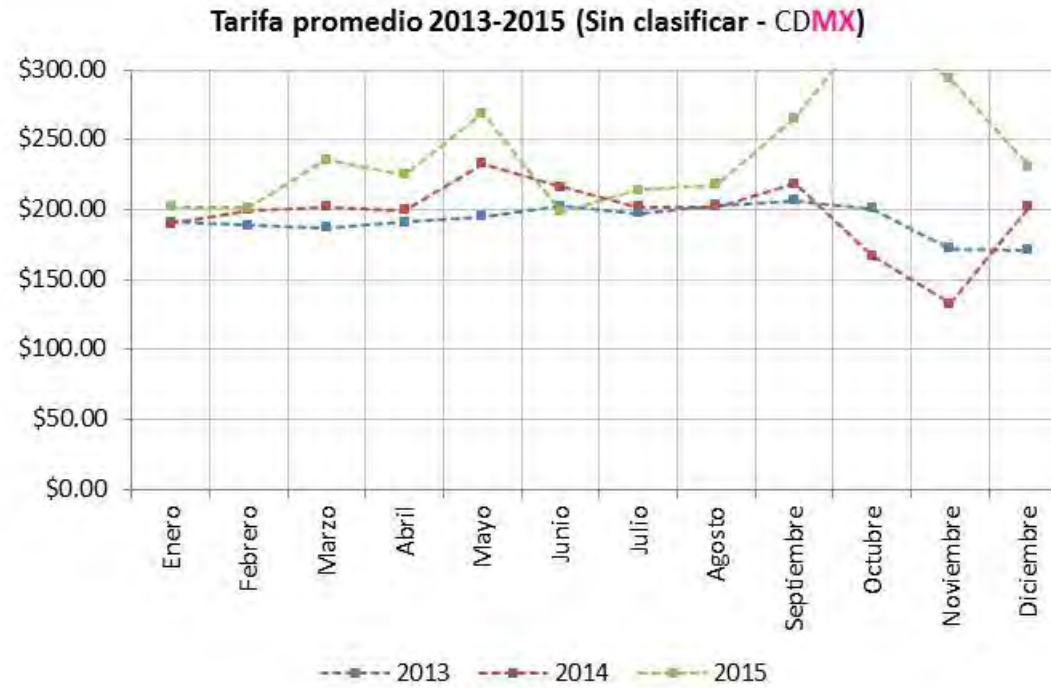

Tarifa promedio

• **“Por Delegación política”** (Cuadro 79)

| Delegación Política   | Variaciones     |                 |                   |                |                 |                 |             |              |              |
|-----------------------|-----------------|-----------------|-------------------|----------------|-----------------|-----------------|-------------|--------------|--------------|
|                       | Años            |                 |                   | Absolutas      |                 |                 | Relativas   |              |              |
|                       | 2013            | 2014            | 2015              | 2014/13        | 2015/14         | 2015/13         | 2014/13     | 2015/14      | 2015/13      |
| Álvaro Obregón        | \$1,293.56      | \$1,274.84      | \$1,455.21        | -\$18.72       | \$180.37        | \$161.65        | -1.4%       | 14.1%        | 12.5%        |
| Azcapotzalco          | \$370.88        | \$432.76        | \$482.02          | \$61.88        | \$49.26         | \$111.14        | 16.7%       | 11.4%        | 30.0%        |
| Benito Juárez         | \$893.49        | \$948.57        | \$1,082.18        | \$55.08        | \$133.61        | \$188.69        | 6.2%        | 14.1%        | 21.1%        |
| Coyoacán              | \$925.09        | \$1,030.05      | \$1,124.06        | \$104.96       | \$94.01         | \$198.97        | 11.3%       | 9.1%         | 21.5%        |
| Cuajimalpa de Morelos | \$1,102.35      | \$1,154.14      | \$1,337.28        | \$51.79        | \$183.14        | \$234.94        | 4.7%        | 15.9%        | 21.3%        |
| Cuauhtémoc            | \$781.71        | \$858.15        | \$979.98          | \$76.43        | \$121.83        | \$198.27        | 9.8%        | 14.2%        | 25.4%        |
| Gustavo A. Madero     | \$411.36        | \$514.69        | \$544.13          | \$103.33       | \$29.44         | \$132.77        | 25.1%       | 5.7%         | 32.3%        |
| Iztacalco             | \$737.26        | \$782.78        | \$825.43          | \$45.52        | \$42.65         | \$88.17         | 6.2%        | 5.4%         | 12.0%        |
| Iztapalapa            | \$693.30        | \$782.73        | \$849.47          | \$89.43        | \$66.74         | \$156.17        | 12.9%       | 8.5%         | 22.5%        |
| Magdalena Contreras   | \$1,168.57      | \$1,335.63      | \$1,589.89        | \$167.06       | \$254.25        | \$421.32        | 14.3%       | 19.0%        | 36.1%        |
| Miguel Hidalgo        | \$1,356.87      | \$1,335.47      | \$1,519.58        | -\$21.40       | \$184.11        | \$162.71        | -1.6%       | 13.8%        | 12.0%        |
| Tláhuac               | \$922.91        | \$923.32        | \$1,059.28        | \$0.40         | \$135.96        | \$136.37        | 0.0%        | 14.7%        | 14.8%        |
| Tlalpan               | \$1,134.76      | \$1,201.27      | \$1,284.96        | \$66.51        | \$83.69         | \$150.20        | 5.9%        | 7.0%         | 13.2%        |
| Venustiano Carranza   | \$813.12        | \$909.49        | \$1,068.63        | \$96.36        | \$159.14        | \$255.51        | 11.9%       | 17.5%        | 31.4%        |
| Xochimilco            | \$690.51        | \$723.79        | \$821.28          | \$33.28        | \$97.49         | \$130.77        | 4.8%        | 13.5%        | 18.9%        |
| <b>Anual</b>          | <b>\$887.96</b> | <b>\$945.48</b> | <b>\$1,074.91</b> | <b>\$57.51</b> | <b>\$129.43</b> | <b>\$186.95</b> | <b>6.5%</b> | <b>13.7%</b> | <b>21.1%</b> |

Fuente: Sector CDMX, monitoreo hotelero

Tarifa promedio

- **“Por Delegación política”** (Gráfico 79)

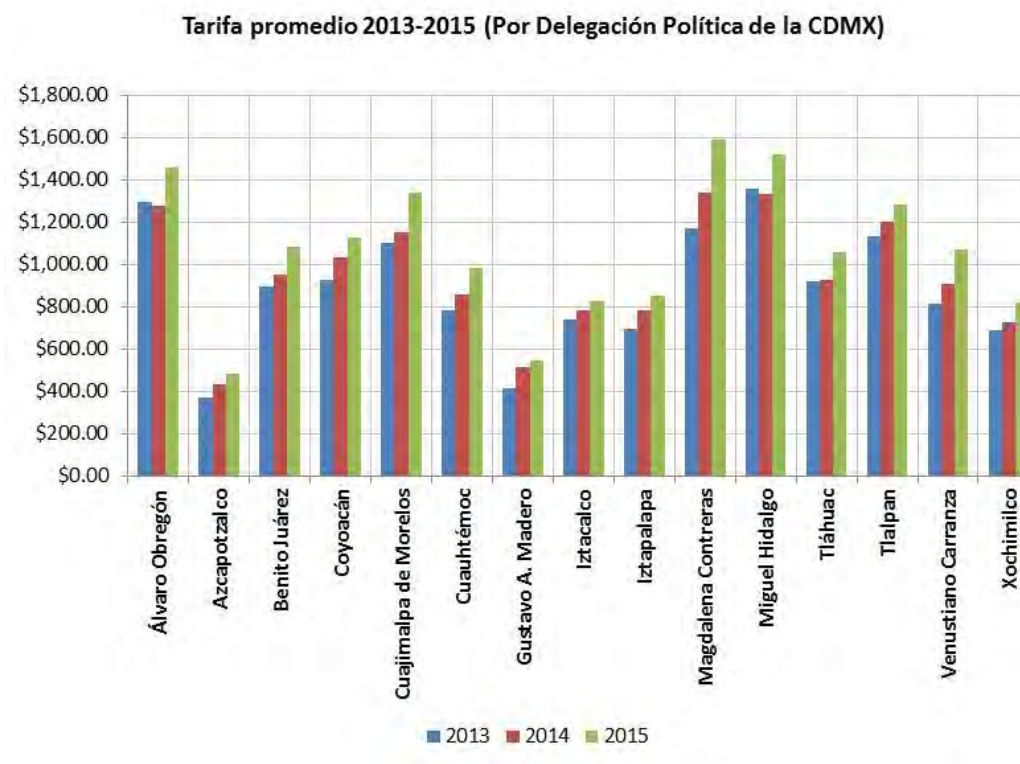



Tarifa promedio

- **“Por Zona turística”** (Cuadro 80)

| Zona Turística                  | Variaciones     |                 |                   |                |                 |                 |             |              |              |
|---------------------------------|-----------------|-----------------|-------------------|----------------|-----------------|-----------------|-------------|--------------|--------------|
|                                 | Años            |                 |                   | Absolutas      |                 |                 | Relativas   |              |              |
|                                 | 2013            | 2014            | 2015              | 2014/13        | 2015/14         | 2015/13         | 2014/13     | 2015/14      | 2015/13      |
| Aeropuerto-Foro Sol             | \$798.66        | \$885.39        | \$1,015.23        | \$86.73        | \$129.84        | \$216.57        | 10.9%       | 14.7%        | 27.1%        |
| Centro Histórico-Alameda        | \$595.69        | \$656.93        | \$748.24          | \$61.24        | \$91.30         | \$152.55        | 10.3%       | 13.9%        | 25.6%        |
| Chapultepec-Polanco             | \$1,619.65      | \$1,555.49      | \$1,761.99        | -\$64.16       | \$206.49        | \$142.33        | -4.0%       | 13.3%        | 8.8%         |
| Condesa-Roma                    | \$752.36        | \$804.58        | \$945.93          | \$52.21        | \$141.35        | \$193.57        | 6.9%        | 17.6%        | 25.7%        |
| Coyoacán                        | \$1,168.57      | \$1,147.28      | \$1,339.00        | -\$21.29       | \$191.72        | \$170.43        | -1.8%       | 16.7%        | 14.6%        |
| Iztapalapa-Central de Abasto    | \$693.30        | \$782.73        | \$849.47          | \$89.43        | \$66.74         | \$156.17        | 12.9%       | 8.5%         | 22.5%        |
| Norte-Basílica de Guadalupe     | \$466.26        | \$554.83        | \$618.92          | \$88.57        | \$64.10         | \$152.67        | 19.0%       | 11.6%        | 32.7%        |
| Perisur-Ajusco                  | \$1,139.27      | \$1,218.77      | \$1,326.40        | \$79.51        | \$107.62        | \$187.13        | 7.0%        | 8.8%         | 16.4%        |
| Santa Fe-Desierto de los Leones | \$1,242.96      | \$1,241.57      | \$1,425.08        | -\$1.38        | \$183.51        | \$182.13        | -0.1%       | 14.8%        | 14.7%        |
| Tlalpan-Taxqueña                | \$576.35        | \$665.39        | \$747.88          | \$89.05        | \$82.48         | \$171.53        | 15.5%       | 12.4%        | 29.8%        |
| Torre Mayor-Zona Rosa           | \$1,066.77      | \$1,142.04      | \$1,316.43        | \$75.27        | \$174.39        | \$249.66        | 7.1%        | 15.3%        | 23.4%        |
| W.T.C.-San Ángel-C.U.           | \$926.59        | \$975.20        | \$1,112.03        | \$48.61        | \$136.83        | \$185.43        | 5.2%        | 14.0%        | 20.0%        |
| Xochimilco-Milpa Alta-Tláhuac   | \$738.98        | \$763.90        | \$870.34          | \$24.93        | \$106.43        | \$131.36        | 3.4%        | 13.9%        | 17.8%        |
| <b>Anual</b>                    | <b>\$887.96</b> | <b>\$945.48</b> | <b>\$1,074.91</b> | <b>\$57.51</b> | <b>\$129.43</b> | <b>\$186.95</b> | <b>6.5%</b> | <b>13.7%</b> | <b>21.1%</b> |

Fuente: Sectur CDMX, monitoreo hotelero

Tarifa promedio

- **“Por Zona turística”** (Gráfico 80)

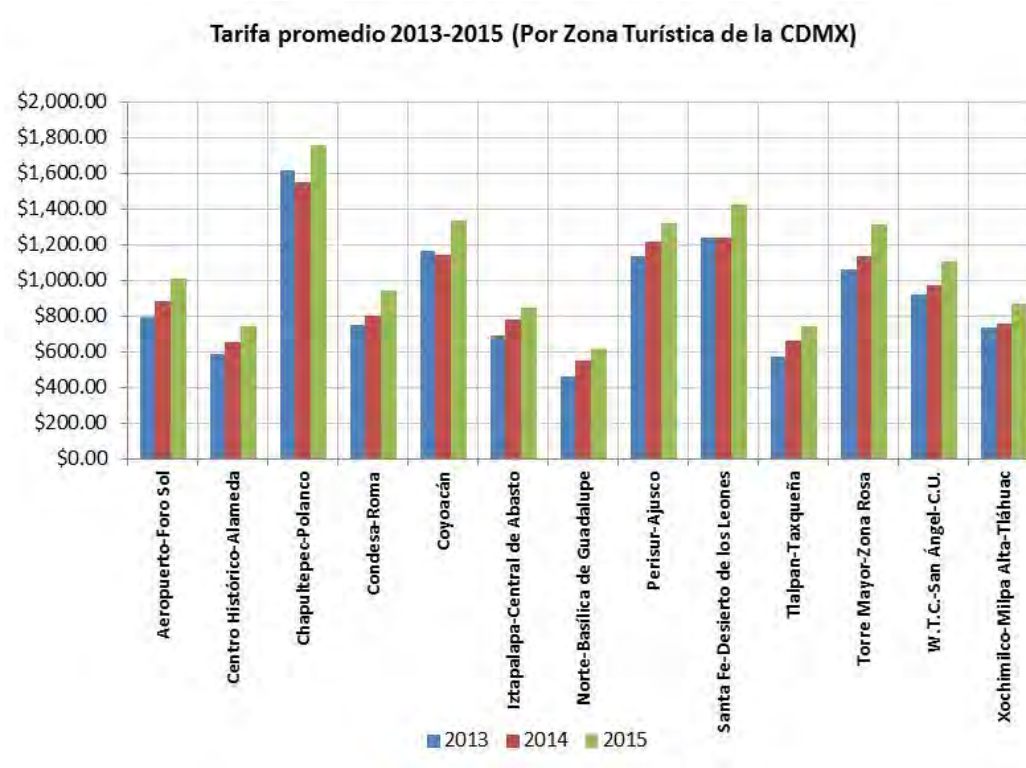

### **“Ingreso por habitación disponible” (RevPAR)**

RevPAR (Revenue Per Available Room)

- Por categoría de hospedaje y por mes 2013-2015
- Por delegación política 2013-2015
- Por zona turística 2013-2015

“Ingreso por habitación disponible”

RevPAR (Revenue Per Available Room)

“**Todas las categorías**” (Cuadro 81)

| Mes          | (Pesos)         |                 |                 | Variaciones    |                |                 |             |              |              |
|--------------|-----------------|-----------------|-----------------|----------------|----------------|-----------------|-------------|--------------|--------------|
|              | Años            |                 |                 | Absolutas      |                |                 | Relativas   |              |              |
|              | 2013            | 2014            | 2015            | 2014/13        | 2015/14        | 2015/13         | 2014/13     | 2015/14      | 2015/13      |
| Enero        | \$437.96        | \$501.85        | \$544.92        | \$63.89        | \$43.08        | \$106.96        | 14.6%       | 8.6%         | 24.4%        |
| Febrero      | \$578.35        | \$599.07        | \$681.85        | \$20.72        | \$82.78        | \$103.50        | 3.6%        | 13.8%        | 17.9%        |
| Marzo        | \$557.12        | \$635.12        | \$732.59        | \$78.00        | \$97.47        | \$175.47        | 14.0%       | 15.3%        | 31.5%        |
| Abril        | \$636.10        | \$598.93        | \$697.59        | -\$37.18       | \$98.67        | \$61.49         | -5.8%       | 16.5%        | 9.7%         |
| Mayo         | \$562.12        | \$608.87        | \$676.94        | \$46.75        | \$68.07        | \$114.82        | 8.3%        | 11.2%        | 20.4%        |
| Junio        | \$578.91        | \$628.02        | \$693.34        | \$49.11        | \$65.33        | \$114.44        | 8.5%        | 10.4%        | 19.8%        |
| Julio        | \$604.36        | \$632.43        | \$722.11        | \$28.07        | \$89.68        | \$117.75        | 4.6%        | 14.2%        | 19.5%        |
| Agosto       | \$553.16        | \$619.89        | \$689.70        | \$66.73        | \$69.82        | \$136.55        | 12.1%       | 11.3%        | 24.7%        |
| Septiembre   | \$633.85        | \$635.42        | \$748.18        | \$1.57         | \$112.76       | \$114.33        | 0.2%        | 17.7%        | 18.0%        |
| Octubre      | \$637.38        | \$686.72        | \$899.23        | \$49.33        | \$212.51       | \$261.84        | 7.7%        | 30.9%        | 41.1%        |
| Noviembre    | \$639.48        | \$724.58        | \$855.79        | \$85.09        | \$131.21       | \$216.30        | 13.3%       | 18.1%        | 33.8%        |
| Diciembre    | \$492.27        | \$576.51        | \$632.24        | \$84.24        | \$55.73        | \$139.97        | 17.1%       | 9.7%         | 28.4%        |
| <b>Anual</b> | <b>\$575.35</b> | <b>\$620.71</b> | <b>\$714.86</b> | <b>\$45.36</b> | <b>\$94.15</b> | <b>\$139.51</b> | <b>7.9%</b> | <b>15.2%</b> | <b>24.2%</b> |

Fuente: Sector CDMX, monitoreo hotelero

“Ingreso por habitación disponible”

RevPAR (Revenue Per Available Room)

“**Todas las categorías**” (Gráfico 81)

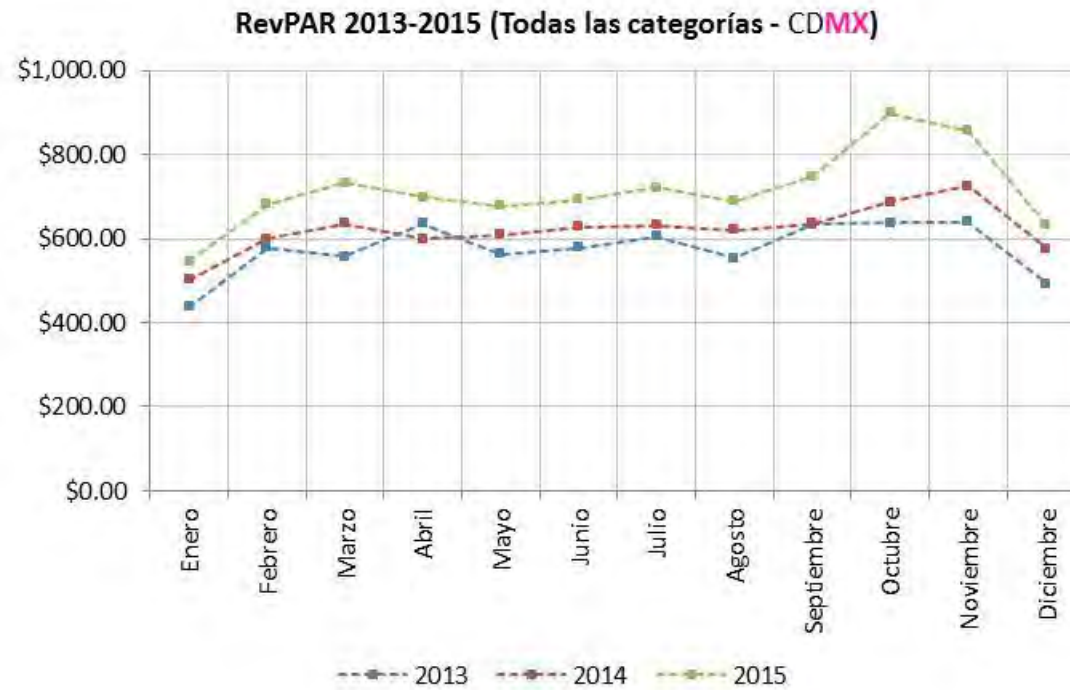

“Ingreso por habitación disponible”

RevPAR (Revenue Per Available Room)

“**Gran Turismo**” (Cuadro 82)

| Mes          | (Pesos)           |                   |                   | Variaciones    |                 |                 |             |              |              |
|--------------|-------------------|-------------------|-------------------|----------------|-----------------|-----------------|-------------|--------------|--------------|
|              | Años              |                   |                   | Absolutas      |                 |                 | Relativas   |              |              |
|              | 2013              | 2014              | 2015              | 2014/13        | 2015/14         | 2015/13         | 2014/13     | 2015/14      | 2015/13      |
| Enero        | \$1,093.07        | \$1,065.78        | \$1,056.16        | -\$27.29       | -\$9.62         | -\$36.91        | -2.5%       | -0.9%        | -3.4%        |
| Febrero      | \$1,407.24        | \$1,322.15        | \$1,385.80        | -\$85.09       | \$63.66         | -\$21.43        | -6.0%       | 4.8%         | -1.5%        |
| Marzo        | \$1,287.55        | \$1,514.65        | \$1,664.82        | \$227.10       | \$150.17        | \$377.27        | 17.6%       | 9.9%         | 29.3%        |
| Abril        | \$1,513.82        | \$1,217.85        | \$1,600.56        | \$295.97       | \$382.71        | \$86.74         | -19.6%      | 31.4%        | 5.7%         |
| Mayo         | \$1,314.87        | \$1,401.51        | \$1,352.75        | \$86.64        | -\$48.76        | \$37.88         | 6.6%        | -3.5%        | 2.9%         |
| Junio        | \$1,335.40        | \$1,432.17        | \$1,456.74        | \$96.77        | \$24.57         | \$121.34        | 7.2%        | 1.7%         | 9.1%         |
| Julio        | \$1,302.12        | \$1,260.52        | \$1,359.32        | -\$41.60       | \$98.80         | \$57.21         | -3.2%       | 7.8%         | 4.4%         |
| Agosto       | \$1,264.28        | \$1,320.32        | \$1,356.08        | \$56.04        | \$35.76         | \$91.80         | 4.4%        | 2.7%         | 7.3%         |
| Septiembre   | \$1,317.50        | \$1,398.29        | \$1,574.52        | \$80.79        | \$176.23        | \$257.02        | 6.1%        | 12.6%        | 19.5%        |
| Octubre      | \$1,561.94        | \$1,790.40        | \$1,918.77        | \$228.46       | \$128.37        | \$356.84        | 14.6%       | 7.2%         | 22.8%        |
| Noviembre    | \$1,456.78        | \$1,428.16        | \$1,926.72        | -\$28.62       | \$498.55        | \$469.93        | -2.0%       | 34.9%        | 32.3%        |
| Diciembre    | \$972.97          | \$1,151.52        | \$1,290.64        | \$178.56       | \$139.12        | \$317.68        | 18.4%       | 12.1%        | 32.7%        |
| <b>Anual</b> | <b>\$1,317.37</b> | <b>\$1,352.69</b> | <b>\$1,494.62</b> | <b>\$35.32</b> | <b>\$141.92</b> | <b>\$177.25</b> | <b>2.7%</b> | <b>10.5%</b> | <b>13.5%</b> |

Fuente: Sector CDMX, monitoreo hotelero

“Ingreso por habitación disponible”

RevPAR (Revenue Per Available Room)

“**Gran Turismo**” (Gráfico 82)

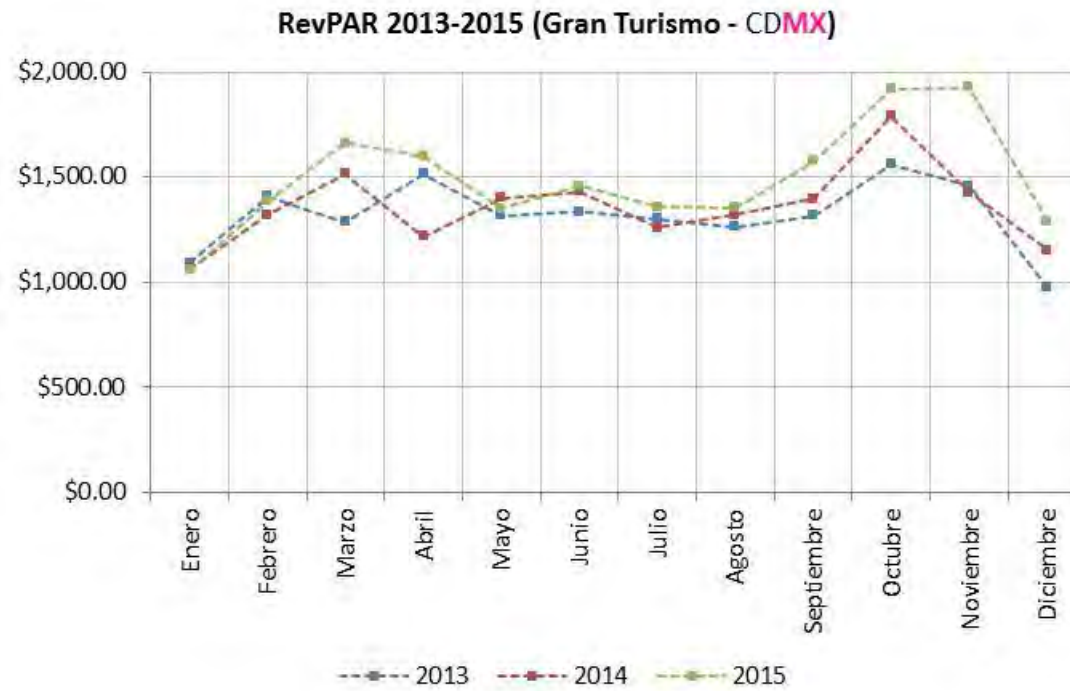

“Ingreso por habitación disponible”

RevPAR (Revenue Per Available Room)

“**5 Estrellas**” (Cuadro 83)

| Mes          | (Pesos)         |                 |                   | Variaciones      |                 |                 |               |              |              |
|--------------|-----------------|-----------------|-------------------|------------------|-----------------|-----------------|---------------|--------------|--------------|
|              | Años            |                 |                   | Absolutas        |                 |                 | Relativas     |              |              |
|              | 2013            | 2014            | 2015              | 2014/13          | 2015/14         | 2015/13         | 2014/13       | 2015/14      | 2015/13      |
| Enero        | \$609.17        | \$704.10        | \$814.41          | \$94.93          | \$110.31        | \$205.24        | 15.6%         | 15.7%        | 33.7%        |
| Febrero      | \$747.02        | \$874.22        | \$1,080.56        | \$127.21         | \$206.34        | \$333.54        | 17.0%         | 23.6%        | 44.6%        |
| Marzo        | \$754.96        | \$965.89        | \$1,132.56        | \$210.94         | \$166.66        | \$377.60        | 27.9%         | 17.3%        | 50.0%        |
| Abril        | \$759.79        | \$901.37        | \$1,040.45        | \$141.58         | \$139.08        | \$280.66        | 18.6%         | 15.4%        | 36.9%        |
| Mayo         | \$777.36        | \$856.23        | \$1,017.28        | \$78.87          | \$161.04        | \$239.91        | 10.1%         | 18.8%        | 30.9%        |
| Junio        | \$805.63        | \$897.58        | \$1,088.76        | \$91.95          | \$191.18        | \$283.13        | 11.4%         | 21.3%        | 35.1%        |
| Julio        | \$841.04        | \$922.12        | \$1,091.34        | \$81.08          | \$169.22        | \$250.30        | 9.6%          | 18.4%        | 29.8%        |
| Agosto       | \$805.82        | \$908.14        | \$1,118.41        | \$102.32         | \$210.28        | \$312.60        | 12.7%         | 23.2%        | 38.8%        |
| Septiembre   | \$1,091.86      | \$919.70        | \$1,173.45        | <b>-\$172.15</b> | \$253.74        | \$81.59         | <b>-15.8%</b> | 27.6%        | 7.5%         |
| Octubre      | \$950.72        | \$1,118.16      | \$1,514.15        | \$167.45         | \$395.99        | \$563.44        | 17.6%         | 35.4%        | 59.3%        |
| Noviembre    | \$931.89        | \$1,135.79      | \$1,354.13        | \$203.90         | \$218.34        | \$422.24        | 21.9%         | 19.2%        | 45.3%        |
| Diciembre    | \$725.69        | \$836.61        | \$934.46          | \$110.91         | \$97.85         | \$208.77        | 15.3%         | 11.7%        | 28.8%        |
| <b>Anual</b> | <b>\$817.24</b> | <b>\$922.25</b> | <b>\$1,113.17</b> | <b>\$105.01</b>  | <b>\$190.92</b> | <b>\$295.94</b> | <b>12.8%</b>  | <b>20.7%</b> | <b>36.2%</b> |

Fuente: Sector CDMX, monitoreo hotelero



“Ingreso por habitación disponible”

RevPAR (Revenue Per Available Room)

“**5 Estrellas**” (Gráfico 83)

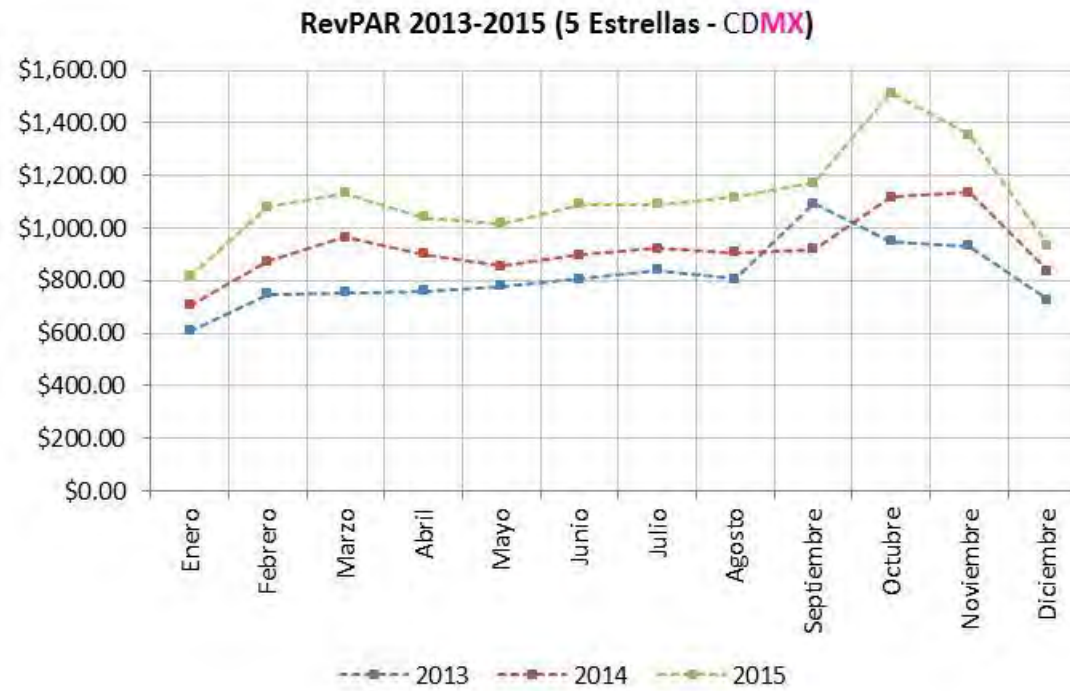

“Ingreso por habitación disponible”

RevPAR (Revenue Per Available Room)

“**4 Estrellas**” (Cuadro 84)

| (Pesos)      | Variaciones     |                 |                 |                |                 |                 |              |              |              |
|--------------|-----------------|-----------------|-----------------|----------------|-----------------|-----------------|--------------|--------------|--------------|
|              | Años            |                 |                 | Absolutas      |                 |                 | Relativas    |              |              |
|              | 2013            | 2014            | 2015            | 2014/13        | 2015/14         | 2015/13         | 2014/13      | 2015/14      | 2015/13      |
| Enero        | \$402.58        | \$502.62        | \$592.37        | \$100.04       | \$89.75         | \$189.79        | 24.8%        | 17.9%        | 47.1%        |
| Febrero      | \$706.01        | \$621.86        | \$732.96        | -\$84.15       | \$111.11        | \$26.96         | -11.9%       | 17.9%        | 3.8%         |
| Marzo        | \$666.84        | \$612.97        | \$761.41        | -\$53.87       | \$148.44        | \$94.56         | -8.1%        | 24.2%        | 14.2%        |
| Abril        | \$858.63        | \$629.02        | \$736.08        | -\$229.62      | \$107.06        | -\$122.55       | -26.7%       | 17.0%        | -14.3%       |
| Mayo         | \$644.70        | \$651.21        | \$748.32        | \$6.52         | \$97.11         | \$103.62        | 1.0%         | 14.9%        | 16.1%        |
| Junio        | \$674.63        | \$632.26        | \$763.06        | -\$42.37       | \$130.80        | \$88.43         | -6.3%        | 20.7%        | 13.1%        |
| Julio        | \$725.21        | \$702.05        | \$838.65        | -\$23.16       | \$136.60        | \$113.44        | -3.2%        | 19.5%        | 15.6%        |
| Agosto       | \$607.49        | \$679.04        | \$782.66        | \$71.55        | \$103.62        | \$175.17        | 11.8%        | 15.3%        | 28.8%        |
| Septiembre   | \$634.14        | \$676.46        | \$824.84        | \$42.32        | \$148.37        | \$190.69        | 6.7%         | 21.9%        | 30.1%        |
| Octubre      | \$659.95        | \$610.68        | \$969.97        | -\$49.27       | \$359.30        | \$310.03        | -7.5%        | 58.8%        | 47.0%        |
| Noviembre    | \$675.20        | \$819.67        | \$922.51        | \$144.47       | \$102.84        | \$247.31        | 21.4%        | 12.5%        | 36.6%        |
| Diciembre    | \$532.32        | \$613.92        | \$704.76        | \$81.60        | \$90.84         | \$172.44        | 15.3%        | 14.8%        | 32.4%        |
| <b>Anual</b> | <b>\$647.89</b> | <b>\$646.32</b> | <b>\$781.85</b> | <b>-\$1.57</b> | <b>\$135.53</b> | <b>\$133.96</b> | <b>-0.2%</b> | <b>21.0%</b> | <b>20.7%</b> |

Fuente: Sector CDMX, monitoreo hotelero

“Ingreso por habitación disponible”

RevPAR (Revenue Per Available Room)

“**4 Estrellas**” (Gráfico 84)

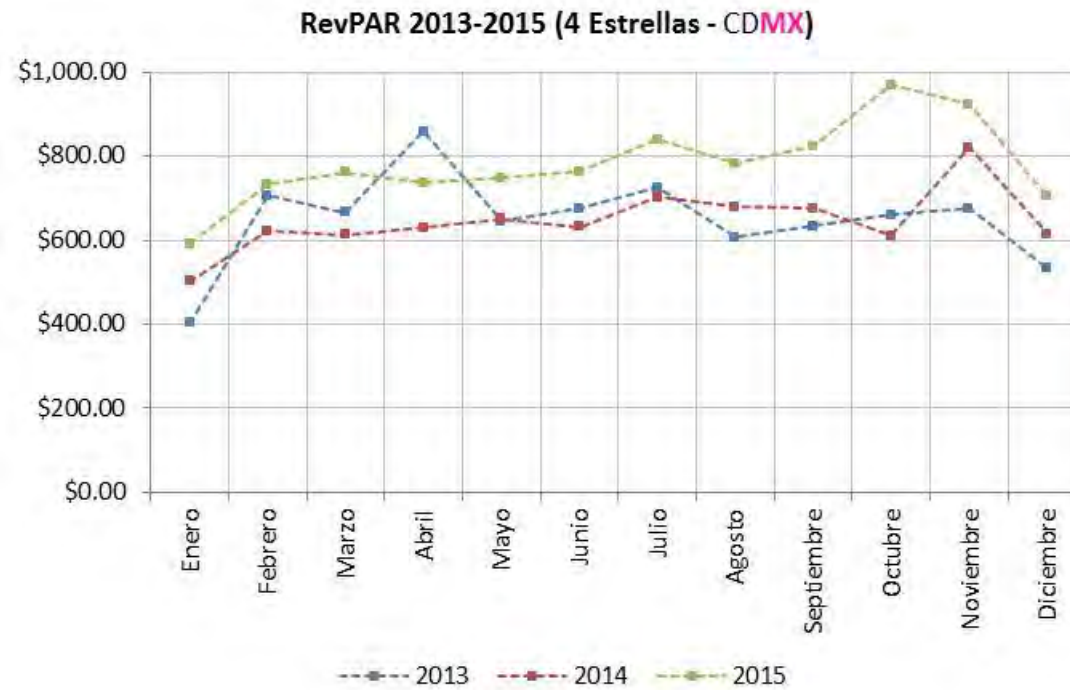

“Ingreso por habitación disponible”

RevPAR (Revenue Per Available Room)

“**3 Estrellas**” (Cuadro 85)

| Mes          | (Pesos)         |                 |                 | Variaciones     |                |                 |              |             |              |
|--------------|-----------------|-----------------|-----------------|-----------------|----------------|-----------------|--------------|-------------|--------------|
|              | Años            |                 |                 | Absolutas       |                |                 | Relativas    |             |              |
|              | 2013            | 2014            | 2015            | 2014/13         | 2015/14        | 2015/13         | 2014/13      | 2015/14     | 2015/13      |
| Enero        | \$227.23        | \$359.57        | \$389.67        | \$132.33        | \$30.10        | \$162.44        | 58.2%        | 8.4%        | 71.5%        |
| Febrero      | \$239.53        | \$336.14        | \$446.53        | \$96.61         | \$110.39       | \$207.00        | 40.3%        | 32.8%       | 86.4%        |
| Marzo        | \$218.19        | \$396.68        | \$439.19        | \$178.49        | \$42.50        | \$221.00        | 81.8%        | 10.7%       | 101.3%       |
| Abril        | \$240.61        | \$406.62        | \$437.38        | \$166.01        | \$30.76        | \$196.77        | 69.0%        | 7.6%        | 81.8%        |
| Mayo         | \$243.83        | \$417.50        | \$459.95        | \$173.67        | \$42.45        | \$216.12        | 71.2%        | 10.2%       | 88.6%        |
| Junio        | \$269.49        | \$408.91        | \$391.94        | \$139.42        | -\$16.97       | \$122.45        | 51.7%        | -4.2%       | 45.4%        |
| Julio        | \$299.97        | \$468.93        | \$489.46        | \$168.96        | \$20.53        | \$189.49        | 56.3%        | 4.4%        | 63.2%        |
| Agosto       | \$297.19        | \$442.15        | \$385.43        | \$144.96        | -\$56.72       | \$88.24         | 48.8%        | -12.8%      | 29.7%        |
| Septiembre   | \$334.95        | \$451.18        | \$482.03        | \$116.23        | \$30.85        | \$147.08        | 34.7%        | 6.8%        | 43.9%        |
| Octubre      | \$311.41        | \$348.60        | \$479.32        | \$37.18         | \$130.72       | \$167.91        | 11.9%        | 37.5%       | 53.9%        |
| Noviembre    | \$424.86        | \$445.04        | \$458.03        | \$20.17         | \$13.00        | \$33.17         | 4.7%         | 2.9%        | 7.8%         |
| Diciembre    | \$340.05        | \$444.11        | \$394.97        | \$104.07        | -\$49.14       | \$54.92         | 30.6%        | -11.1%      | 16.2%        |
| <b>Anual</b> | <b>\$287.04</b> | <b>\$411.19</b> | <b>\$437.80</b> | <b>\$124.14</b> | <b>\$26.62</b> | <b>\$150.76</b> | <b>43.2%</b> | <b>6.5%</b> | <b>52.5%</b> |

Fuente: Sector CDMX, monitoreo hotelero

“Ingreso por habitación disponible”

RevPAR (Revenue Per Available Room)

“**3 Estrellas**” (Gráfico 85)

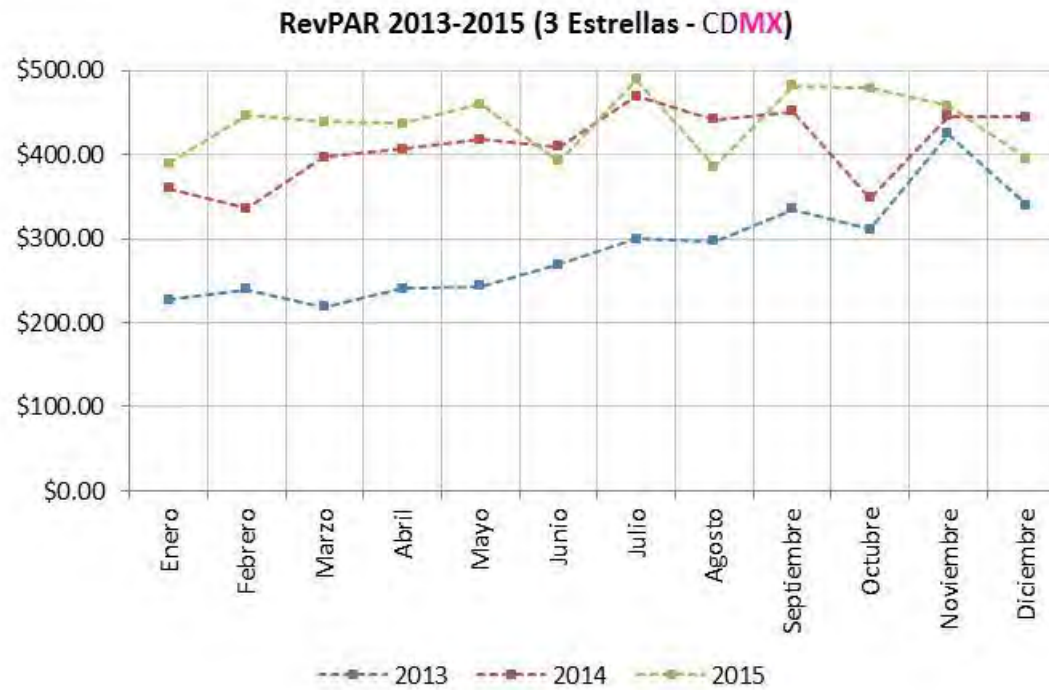

“Ingreso por habitación disponible”

RevPAR (Revenue Per Available Room)

“**2 Estrellas**” (Cuadro 86)

| Mes          | (Pesos)         |                 |                 | Variaciones    |                |                |              |              |              |
|--------------|-----------------|-----------------|-----------------|----------------|----------------|----------------|--------------|--------------|--------------|
|              | Años            |                 |                 | Absolutas      |                |                | Relativas    |              |              |
|              | 2013            | 2014            | 2015            | 2014/13        | 2015/14        | 2015/13        | 2014/13      | 2015/14      | 2015/13      |
| Enero        | \$119.39        | \$149.26        | \$147.01        | \$29.87        | -\$2.24        | \$27.62        | 25.0%        | -1.5%        | 23.1%        |
| Febrero      | \$137.02        | \$218.64        | \$142.90        | \$81.63        | -\$75.75       | \$5.88         | 59.6%        | -34.6%       | 4.3%         |
| Marzo        | \$179.66        | \$193.25        | \$152.51        | \$13.60        | -\$40.74       | -\$27.14       | 7.6%         | -21.1%       | -15.1%       |
| Abril        | \$133.09        | \$210.29        | \$147.81        | \$77.20        | -\$62.48       | \$14.72        | 58.0%        | -29.7%       | 11.1%        |
| Mayo         | \$122.55        | \$162.03        | \$178.46        | \$39.47        | \$16.43        | \$55.90        | 32.2%        | 10.1%        | 45.6%        |
| Junio        | \$113.05        | \$261.43        | \$182.66        | \$148.38       | -\$78.77       | \$69.61        | 131.3%       | -30.1%       | 61.6%        |
| Julio        | \$149.45        | \$166.26        | \$159.27        | \$16.80        | -\$6.99        | \$9.82         | 11.2%        | -4.2%        | 6.6%         |
| Agosto       | \$72.79         | \$153.57        | \$201.48        | \$80.78        | \$47.91        | \$128.70       | 111.0%       | 31.2%        | 176.8%       |
| Septiembre   | \$155.08        | \$146.97        | \$149.19        | -\$8.11        | \$2.22         | -\$5.89        | -5.2%        | 1.5%         | -3.8%        |
| Octubre      | \$116.04        | \$154.86        | \$164.77        | \$38.82        | \$9.91         | \$48.73        | 33.5%        | 6.4%         | 42.0%        |
| Noviembre    | \$83.60         | \$184.66        | \$228.87        | \$101.05       | \$44.21        | \$145.27       | 120.9%       | 23.9%        | 173.8%       |
| Diciembre    | \$121.32        | \$153.60        | \$216.94        | \$32.28        | \$63.33        | \$95.62        | 26.6%        | 41.2%        | 78.8%        |
| <b>Anual</b> | <b>\$125.22</b> | <b>\$179.19</b> | <b>\$173.31</b> | <b>\$53.97</b> | <b>-\$5.88</b> | <b>\$48.09</b> | <b>43.1%</b> | <b>-3.3%</b> | <b>38.4%</b> |

Fuente: Sectur CDMX, monitoreo hotelero

“Ingreso por habitación disponible”

RevPAR (Revenue Per Available Room)

“**2 Estrellas**” (Gráfico 86)

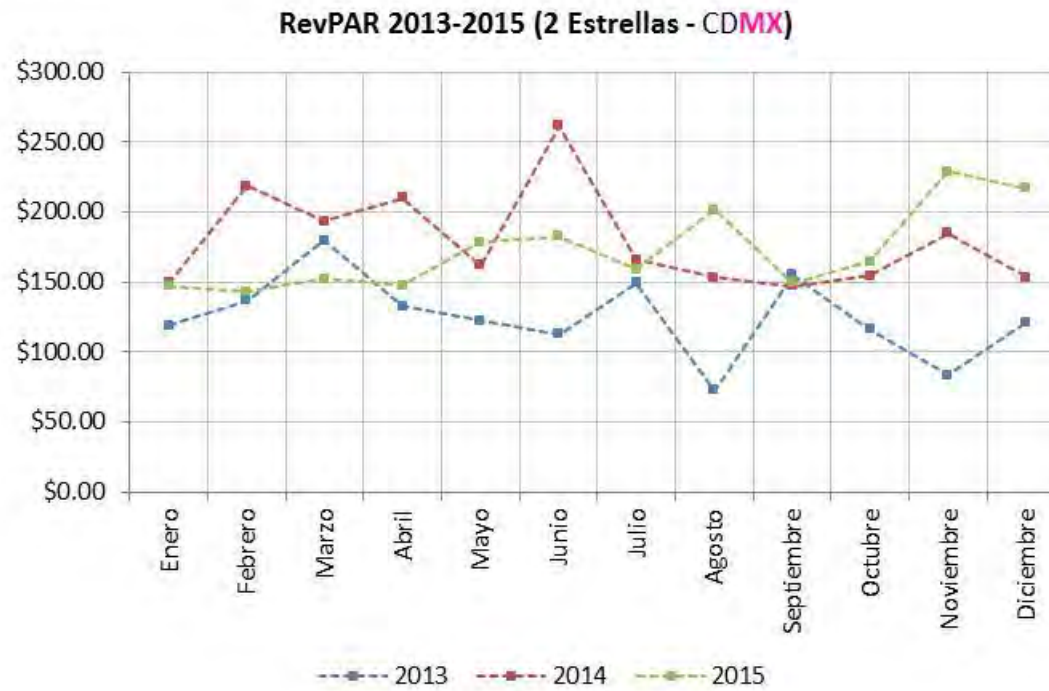

“Ingreso por habitación disponible”

RevPAR (Revenue Per Available Room)

“**1 Estrella**” (Cuadro 87)

| Mes          | (Pesos)         |                 |                 | Variaciones     |               |                 |               |             |               |
|--------------|-----------------|-----------------|-----------------|-----------------|---------------|-----------------|---------------|-------------|---------------|
|              | Años            |                 |                 | Absolutas       |               |                 | Relativas     |             |               |
|              | 2013            | 2014            | 2015            | 2014/13         | 2015/14       | 2015/13         | 2014/13       | 2015/14     | 2015/13       |
| Enero        | \$133.49        | \$118.38        | \$109.03        | -\$15.11        | -\$9.35       | -\$24.46        | -11.3%        | -7.9%       | -18.3%        |
| Febrero      | \$119.06        | \$90.35         | \$92.65         | -\$28.71        | \$2.30        | -\$26.41        | -24.1%        | 2.5%        | -22.2%        |
| Marzo        | \$133.45        | \$96.32         | \$114.97        | -\$37.13        | \$18.65       | -\$18.48        | -27.8%        | 19.4%       | -13.8%        |
| Abril        | \$155.26        | \$126.50        | \$112.60        | -\$28.77        | -\$13.89      | -\$42.66        | -18.5%        | -11.0%      | -27.5%        |
| Mayo         | \$158.06        | \$98.76         | \$93.72         | -\$59.30        | -\$5.04       | -\$64.34        | -37.5%        | -5.1%       | -40.7%        |
| Junio        | \$131.95        | \$127.70        | \$102.89        | -\$4.24         | -\$24.81      | -\$29.06        | -3.2%         | -19.4%      | -22.0%        |
| Julio        | \$140.86        | \$116.13        | \$128.67        | -\$24.73        | \$12.54       | -\$12.20        | -17.6%        | 10.8%       | -8.7%         |
| Agosto       | \$186.70        | \$78.68         | \$116.93        | -\$108.03       | \$38.25       | -\$69.77        | -57.9%        | 48.6%       | -37.4%        |
| Septiembre   | \$121.77        | \$116.50        | \$119.90        | -\$5.27         | \$3.39        | -\$1.87         | -4.3%         | 2.9%        | -1.5%         |
| Octubre      | \$135.02        | \$107.58        | \$130.98        | -\$27.45        | \$23.41       | -\$4.04         | -20.3%        | 21.8%       | -3.0%         |
| Noviembre    | \$112.46        | \$109.23        | \$118.05        | -\$3.23         | \$8.82        | \$5.59          | -2.9%         | 8.1%        | 5.0%          |
| Diciembre    | \$129.25        | \$103.09        | \$117.98        | -\$26.15        | \$14.89       | -\$11.27        | -20.2%        | 14.4%       | -8.7%         |
| <b>Anual</b> | <b>\$138.20</b> | <b>\$107.45</b> | <b>\$113.45</b> | <b>-\$30.75</b> | <b>\$6.00</b> | <b>-\$24.75</b> | <b>-22.3%</b> | <b>5.6%</b> | <b>-17.9%</b> |

Fuente: Sector CDMX, monitoreo hotelero



“Ingreso por habitación disponible”

RevPAR (Revenue Per Available Room)

“**1 Estrella**” (Gráfico 87)

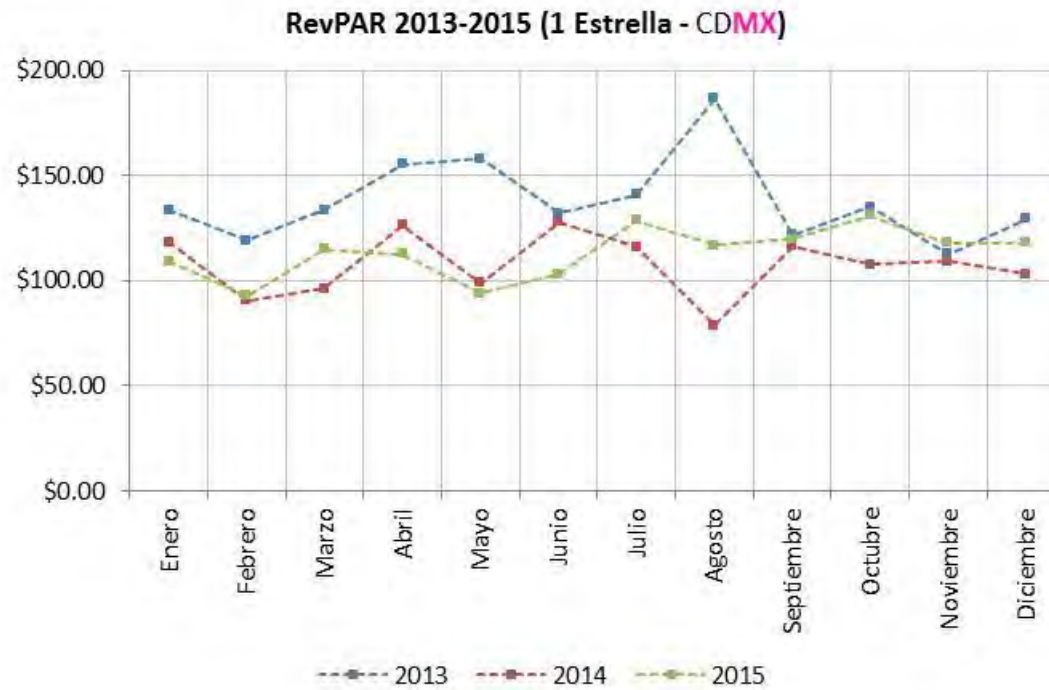

“Ingreso por habitación disponible”

RevPAR (Revenue Per Available Room)

“Sin clasificar” (Cuadro 88)

| Mes          | (Pesos)         |                 |                 | Variaciones    |                |                |              |              |             |
|--------------|-----------------|-----------------|-----------------|----------------|----------------|----------------|--------------|--------------|-------------|
|              | Años            |                 |                 | Absolutas      |                |                | Relativas    |              |             |
|              | 2013            | 2014            | 2015            | 2014/13        | 2015/14        | 2015/13        | 2014/13      | 2015/14      | 2015/13     |
| Enero        | \$93.24         | \$118.90        | \$121.06        | \$25.66        | \$2.16         | \$27.82        | 27.5%        | 1.8%         | 29.8%       |
| Febrero      | \$109.37        | \$118.83        | \$124.68        | \$9.46         | \$5.85         | \$15.31        | 8.7%         | 4.9%         | 14.0%       |
| Marzo        | \$93.65         | \$149.41        | \$156.19        | \$55.76        | \$6.78         | \$62.54        | 59.5%        | 4.5%         | 66.8%       |
| Abril        | \$124.28        | \$106.81        | \$113.37        | -\$17.47       | \$6.56         | -\$10.91       | -14.1%       | 6.1%         | -8.8%       |
| Mayo         | \$142.58        | \$142.38        | \$149.23        | -\$0.20        | \$6.85         | \$6.65         | -0.1%        | 4.8%         | 4.7%        |
| Junio        | \$98.94         | \$123.28        | \$135.04        | \$24.34        | \$11.76        | \$36.10        | 24.6%        | 9.5%         | 36.5%       |
| Julio        | \$125.50        | \$130.09        | \$134.81        | \$4.59         | \$4.72         | \$9.32         | 3.7%         | 3.6%         | 7.4%        |
| Agosto       | \$126.45        | \$123.62        | \$129.58        | -\$2.83        | \$5.96         | \$3.12         | -2.2%        | 4.8%         | 2.5%        |
| Septiembre   | \$98.05         | \$148.25        | \$106.14        | \$50.20        | -\$42.11       | \$8.09         | 51.2%        | -28.4%       | 8.3%        |
| Octubre      | \$124.16        | \$111.60        | \$178.78        | -\$12.56       | \$67.19        | \$54.63        | -10.1%       | 60.2%        | 44.0%       |
| Noviembre    | \$111.88        | \$84.32         | \$158.42        | -\$27.56       | \$74.10        | \$46.54        | -24.6%       | 87.9%        | 41.6%       |
| Diciembre    | \$117.40        | \$123.83        | \$135.73        | \$6.43         | \$11.89        | \$18.32        | 5.5%         | 9.6%         | 15.6%       |
| <b>Anual</b> | <b>\$124.91</b> | <b>\$123.48</b> | <b>\$137.08</b> | <b>-\$1.43</b> | <b>\$13.60</b> | <b>\$12.18</b> | <b>-1.1%</b> | <b>11.0%</b> | <b>9.7%</b> |

Fuente: Sector CDMX, monitoreo hotelero

“Ingreso por habitación disponible”

RevPAR (Revenue Per Available Room)

“Sin clasificar” (Gráfico 88)

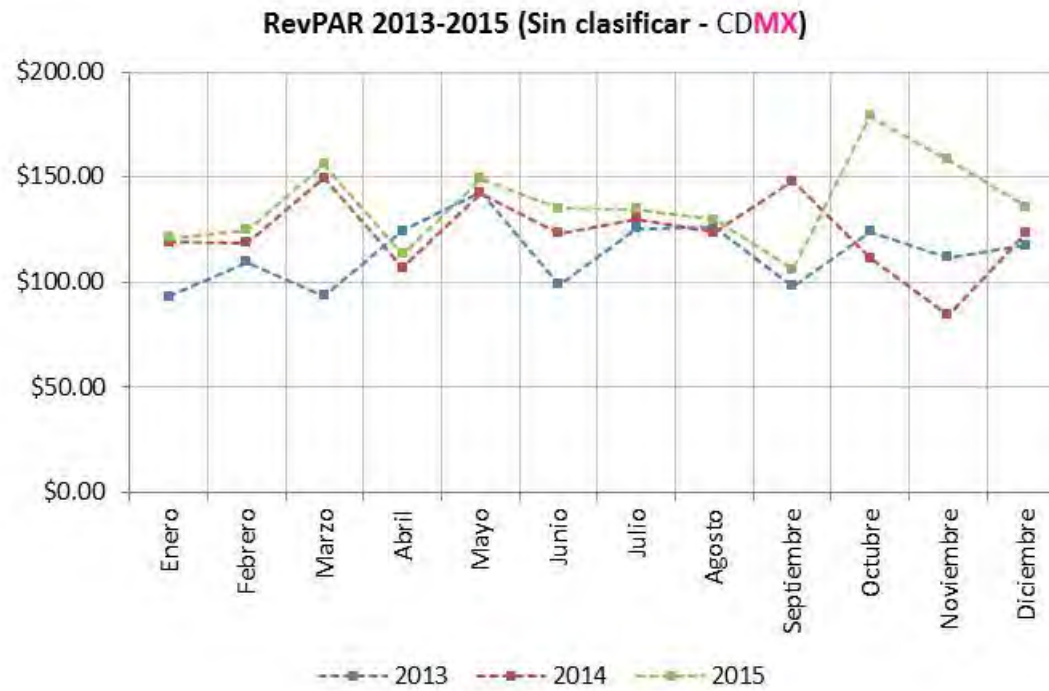

“Ingreso por habitación disponible”

RevPAR (Revenue Per Available Room)

“**Delegación Política**” (Cuadro 89)

| (Pesos)                    | Variaciones     |                 |                 |                |                |                 |              |              |              |
|----------------------------|-----------------|-----------------|-----------------|----------------|----------------|-----------------|--------------|--------------|--------------|
|                            | Años            |                 |                 | Absolutas      |                |                 | Relativas    |              |              |
|                            | 2013            | 2014            | 2015            | 2014/13        | 2015/14        | 2015/13         | 2014/13      | 2015/14      | 2015/13      |
| <b>Delegación Política</b> |                 |                 |                 |                |                |                 |              |              |              |
| Álvaro Obregón             | \$885.65        | \$877.15        | \$1,026.31      | <b>-\$8.49</b> | \$149.16       | \$140.66        | <b>-1.0%</b> | 17.0%        | 15.9%        |
| Azcapotzalco               | \$226.08        | \$267.32        | \$293.64        | \$41.24        | \$26.33        | \$67.56         | 18.2%        | 9.8%         | 29.9%        |
| Benito Juárez              | \$589.35        | \$636.61        | \$743.09        | \$47.27        | \$106.48       | \$153.74        | 8.0%         | 16.7%        | 26.1%        |
| Coyoacán                   | \$621.94        | \$698.30        | \$775.84        | \$76.36        | \$77.54        | \$153.90        | 12.3%        | 11.1%        | 24.7%        |
| Cuajimalpa de Morelos      | \$757.39        | \$798.30        | \$952.01        | \$40.91        | \$153.72       | \$194.63        | 5.4%         | 19.3%        | 25.7%        |
| Cuauhtémoc                 | \$503.34        | \$557.17        | \$643.99        | \$53.83        | \$86.82        | \$140.65        | 10.7%        | 15.6%        | 27.9%        |
| Gustavo A. Madero          | \$245.19        | \$324.69        | \$347.11        | \$79.50        | \$22.42        | \$101.92        | 32.4%        | 6.9%         | 41.6%        |
| Iztacalco                  | \$466.70        | \$526.25        | \$556.92        | \$59.55        | \$30.67        | \$90.22         | 12.8%        | 5.8%         | 19.3%        |
| Iztapalapa                 | \$451.66        | \$522.20        | \$575.74        | \$70.54        | \$53.55        | \$124.09        | 15.6%        | 10.3%        | 27.5%        |
| Magdalena Contreras        | \$817.27        | \$922.26        | \$1,113.18      | \$104.99       | \$190.92       | \$295.91        | 12.8%        | 20.7%        | 36.2%        |
| Miguel Hidalgo             | \$883.56        | \$880.19        | \$1,001.72      | <b>-\$3.37</b> | \$121.53       | \$118.16        | <b>-0.4%</b> | 13.8%        | 13.4%        |
| Tláhuac                    | \$647.90        | \$646.32        | \$781.86        | <b>-\$1.58</b> | \$135.54       | \$133.96        | <b>-0.2%</b> | 21.0%        | 20.7%        |
| Tlalpan                    | \$734.32        | \$810.77        | \$886.03        | \$76.46        | \$75.26        | \$151.72        | 10.4%        | 9.3%         | 20.7%        |
| Venustiano Carranza        | \$537.61        | \$600.34        | \$713.66        | \$62.73        | \$113.32       | \$176.05        | 11.7%        | 18.9%        | 32.7%        |
| Xochimilco                 | \$448.75        | \$488.03        | \$570.53        | \$39.28        | \$82.50        | \$121.78        | 8.8%         | 16.9%        | 27.1%        |
| <b>Anual</b>               | <b>\$575.35</b> | <b>\$620.71</b> | <b>\$714.86</b> | <b>\$45.36</b> | <b>\$94.15</b> | <b>\$139.51</b> | <b>7.9%</b>  | <b>15.2%</b> | <b>24.2%</b> |

Fuente: Sectur CDMX, monitoreo hotelero

“Ingreso por habitación disponible”

RevPAR (Revenue Per Available Room)

“**Delegación Política**” (Gráfica 89)

**RevPAR 2013-2015 (Por Delegación Política de la CDMX)**

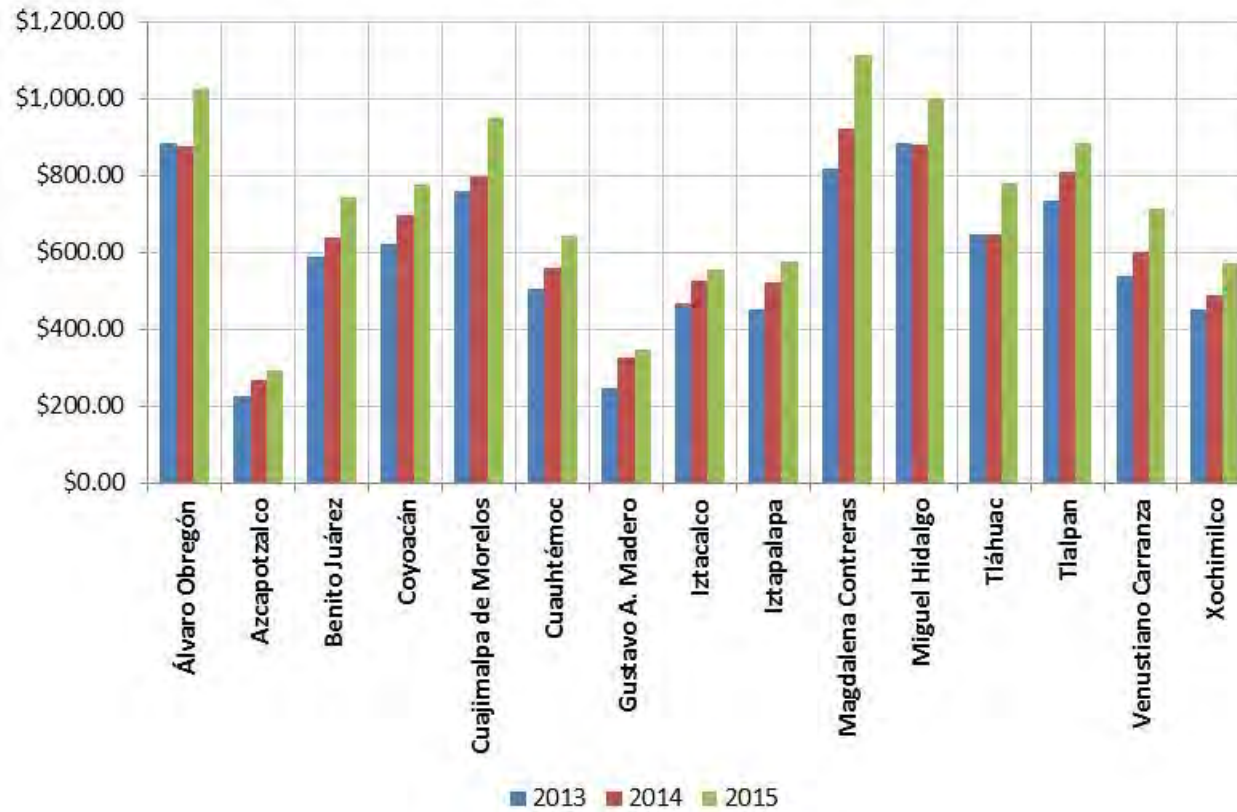

“Ingreso por habitación disponible”

RevPAR (Revenue Per Available Room)

“Zona Turística” (Cuadro 90)

| Zona Turística                  | (Pesos)         |                 |                 | Variaciones    |                |                 |             |              |              |
|---------------------------------|-----------------|-----------------|-----------------|----------------|----------------|-----------------|-------------|--------------|--------------|
|                                 | Años            |                 |                 | Absolutas      |                |                 | Relativas   |              |              |
|                                 | 2013            | 2014            | 2015            | 2014/13        | 2015/14        | 2015/13         | 2014/13     | 2015/14      | 2015/13      |
| Aeropuerto-Foro Sol             | \$523.01        | \$587.25        | \$681.06        | \$64.24        | \$93.81        | \$158.05        | 12.3%       | 16.0%        | 30.2%        |
| Centro Histórico-Alameda        | \$372.43        | \$414.48        | \$477.04        | \$42.05        | \$62.56        | \$104.61        | 11.3%       | 15.1%        | 28.1%        |
| Chapultepec-Polanco             | \$1,061.17      | \$1,035.80      | \$1,171.68      | -\$25.37       | \$135.88       | \$110.51        | -2.4%       | 13.1%        | 10.4%        |
| Condesa-Roma                    | \$488.96        | \$539.97        | \$646.23        | \$51.01        | \$106.26       | \$157.27        | 10.4%       | 19.7%        | 32.2%        |
| Coyoacán                        | \$817.24        | \$797.15        | \$960.87        | -\$20.10       | \$163.72       | \$143.63        | -2.5%       | 20.5%        | 17.6%        |
| Iztapalapa-Central de Abasto    | \$451.66        | \$522.19        | \$575.74        | \$70.53        | \$53.55        | \$124.08        | 15.6%       | 10.3%        | 27.5%        |
| Norte-Basílica de Guadalupe     | \$285.69        | \$346.62        | \$387.11        | \$60.93        | \$40.49        | \$101.42        | 21.3%       | 11.7%        | 35.5%        |
| Perisur-Ajusco                  | \$744.64        | \$825.00        | \$916.49        | \$80.36        | \$91.49        | \$171.85        | 10.8%       | 11.1%        | 23.1%        |
| Santa Fe-Desierto de los Leones | \$852.33        | \$855.77        | \$1,007.89      | \$3.45         | \$152.12       | \$155.57        | 0.4%        | 17.8%        | 18.3%        |
| Tlalpan-Taxqueña                | \$363.76        | \$420.72        | \$477.14        | \$56.96        | \$56.42        | \$113.38        | 15.7%       | 13.4%        | 31.2%        |
| Torre Mayor-Zona Rosa           | \$714.13        | \$771.18        | \$905.65        | \$57.05        | \$134.47       | \$191.52        | 8.0%        | 17.4%        | 26.8%        |
| W.T.C.-San Ángel-C.U.           | \$616.65        | \$655.22        | \$765.40        | \$38.57        | \$110.18       | \$148.75        | 6.3%        | 16.8%        | 24.1%        |
| Xochimilco-Milpa Alta-Tláhuac   | \$487.80        | \$518.92        | \$612.02        | \$31.12        | \$93.10        | \$124.22        | 6.4%        | 17.9%        | 25.5%        |
| <b>Anual</b>                    | <b>\$575.35</b> | <b>\$620.71</b> | <b>\$714.86</b> | <b>\$45.36</b> | <b>\$94.15</b> | <b>\$139.51</b> | <b>7.9%</b> | <b>15.2%</b> | <b>24.2%</b> |

Fuente: Sectur CDMX, monitoreo hotelero

“Ingreso por habitación disponible”

RevPAR (Revenue Per Available Room)

“Zona Turística” (Gráfico 90)

RevPAR 2013-2015 (Por Zona Turística de la CDMX)

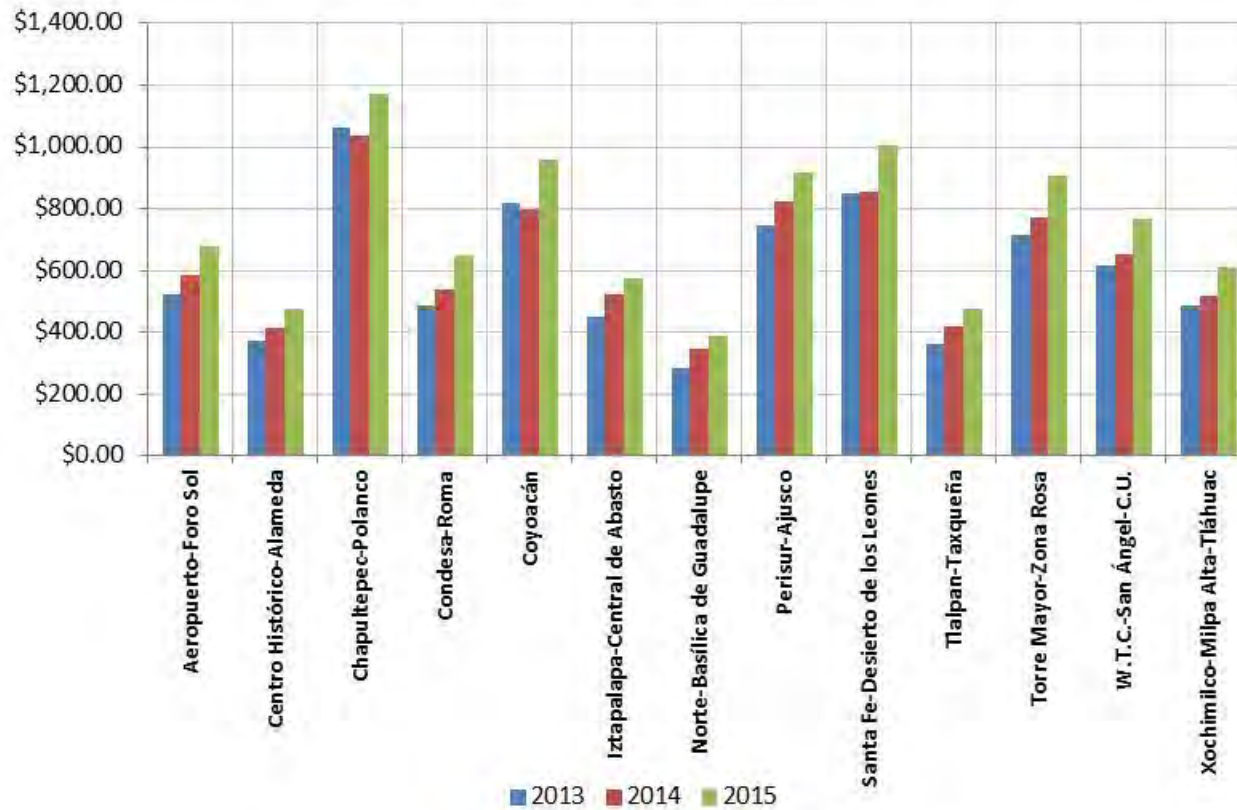

### “Ingresos por renta de habitaciones”

- Por categoría de hospedaje 2013-2015
- Por delegación política 2013-2015
- Por zona turística 2013-2015



Ingresos por renta de habitaciones

Todas las categorías (Cuadro 91)

| Mes          | (Pesos)                 |                         |                         | Variaciones          |                        |                        |              |              |              |
|--------------|-------------------------|-------------------------|-------------------------|----------------------|------------------------|------------------------|--------------|--------------|--------------|
|              | Años                    |                         |                         | Absolutas            |                        |                        | Relativas    |              |              |
|              | 2013                    | 2014                    | 2015                    | 2014/13              | 2015/14                | 2015/13                | 2014/13      | 2015/14      | 2015/13      |
| Enero        | \$668,380,850           | \$764,841,794           | \$848,650,961           | \$96,460,944         | \$83,809,167           | \$180,270,111          | 14.4%        | 11.0%        | 27.0%        |
| Febrero      | \$796,463,509           | \$830,465,044           | \$958,317,250           | \$34,001,535         | \$127,852,206          | \$161,853,740          | 4.3%         | 15.4%        | 20.3%        |
| Marzo        | \$848,241,103           | \$980,518,707           | \$1,138,284,891         | \$132,277,604        | \$157,766,184          | \$290,043,787          | 15.6%        | 16.1%        | 34.2%        |
| Abril        | \$940,587,639           | \$891,006,894           | \$1,051,412,891         | <b>-\$49,580,745</b> | \$160,405,997          | \$110,825,252          | <b>-5.3%</b> | 18.0%        | 11.8%        |
| Mayo         | \$858,485,318           | \$935,998,550           | \$1,054,510,008         | \$77,513,232         | \$118,511,458          | \$196,024,690          | 9.0%         | 12.7%        | 22.8%        |
| Junio        | \$855,389,589           | \$935,635,972           | \$1,044,318,935         | \$80,246,383         | \$108,682,963          | \$188,929,346          | 9.4%         | 11.6%        | 22.1%        |
| Julio        | \$919,916,035           | \$973,498,946           | \$1,127,176,402         | \$53,582,911         | \$153,677,456          | \$207,260,367          | 5.8%         | 15.8%        | 22.5%        |
| Agosto       | \$831,139,755           | \$954,192,534           | \$1,085,419,924         | \$123,052,779        | \$131,227,390          | \$254,280,169          | 14.8%        | 13.8%        | 30.6%        |
| Septiembre   | \$926,815,628           | \$949,941,910           | \$1,146,820,871         | \$23,126,282         | \$196,878,962          | \$220,005,243          | 2.5%         | 20.7%        | 23.7%        |
| Octubre      | \$965,203,133           | \$1,063,176,150         | \$1,429,514,021         | \$97,973,017         | \$366,337,872          | \$464,310,888          | 10.2%        | 34.5%        | 48.1%        |
| Noviembre    | \$936,566,957           | \$1,090,993,655         | \$1,312,820,498         | \$154,426,699        | \$221,826,843          | \$376,253,541          | 16.5%        | 20.3%        | 40.2%        |
| Diciembre    | \$745,379,779           | \$896,989,495           | \$1,003,335,491         | \$151,609,716        | \$106,345,996          | \$257,955,711          | 20.3%        | 11.9%        | 34.6%        |
| <b>Anual</b> | <b>\$10,292,569,295</b> | <b>\$11,267,259,650</b> | <b>\$13,200,582,143</b> | <b>\$974,690,355</b> | <b>\$1,933,322,493</b> | <b>\$2,908,012,848</b> | <b>9.5%</b>  | <b>17.2%</b> | <b>28.3%</b> |

Fuente: Sector CDMX, monitoreo hotelero

Ingresos por renta de habitaciones

Todas las categorías (Gráfico 91)

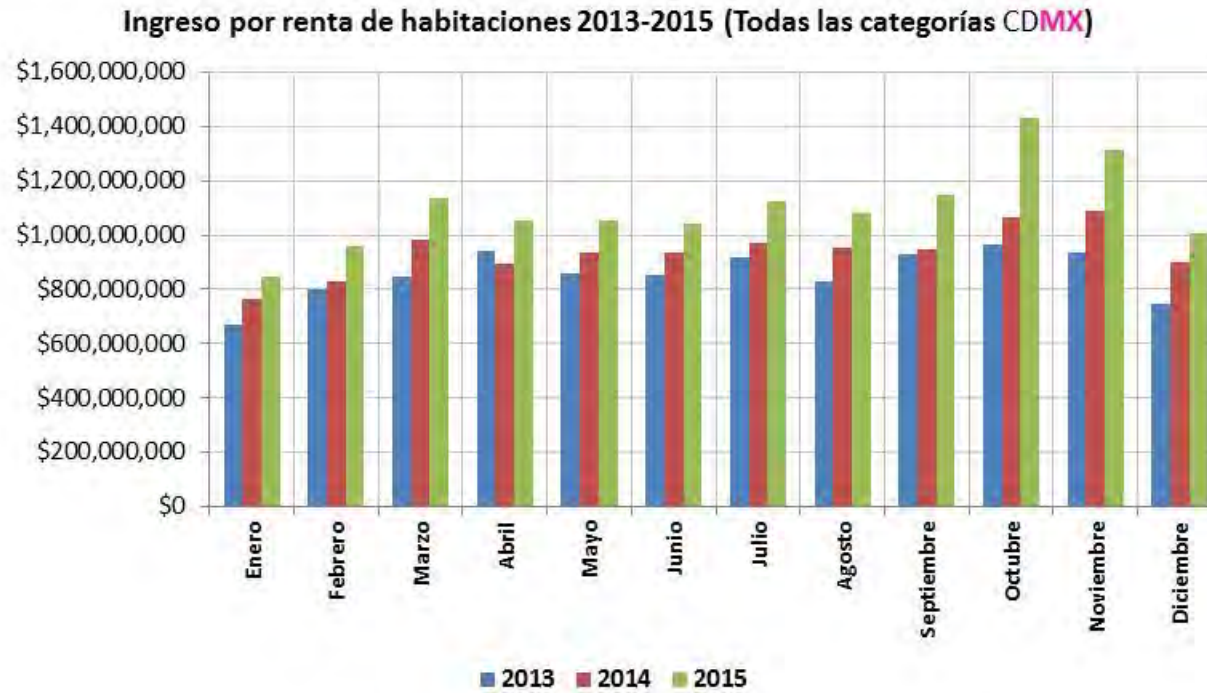

Ingresos por renta de habitaciones

Categoría **Gran Turismo** (Cuadro 92)

| Mes          | (Pesos)                |                        |                        | Variaciones           |                      |                       |               |             |              |
|--------------|------------------------|------------------------|------------------------|-----------------------|----------------------|-----------------------|---------------|-------------|--------------|
|              | Años                   |                        |                        | Absolutas             |                      |                       | Relativas     |             |              |
|              | 2013                   | 2014                   | 2015                   | 2014/13               | 2015/14              | 2015/13               | 2014/13       | 2015/14     | 2015/13      |
| Enero        | \$224,489,041          | \$215,647,375          | \$174,968,277          | -\$8,841,666          | -\$40,679,098        | -\$49,520,764         | -3.9%         | -18.9%      | -22.1%       |
| Febrero      | \$261,042,498          | \$241,630,173          | \$207,476,981          | -\$19,412,325         | -\$34,153,192        | -\$53,565,517         | -7.4%         | -14.1%      | -20.5%       |
| Marzo        | \$264,311,295          | \$243,598,115          | \$275,439,528          | -\$20,713,179         | \$31,841,413         | \$11,128,234          | -7.8%         | 13.1%       | 4.2%         |
| Abril        | \$300,735,470          | \$189,546,898          | \$256,266,107          | -\$111,188,571        | \$66,719,209         | -\$44,469,362         | -37.0%        | 35.2%       | -14.8%       |
| Mayo         | \$270,041,182          | \$225,402,641          | \$223,809,009          | -\$44,638,541         | -\$1,593,632         | -\$46,232,173         | -16.5%        | -0.7%       | -17.1%       |
| Junio        | \$269,056,297          | \$222,902,971          | \$233,238,301          | -\$46,153,326         | \$10,335,331         | -\$35,817,996         | -17.2%        | 4.6%        | -13.3%       |
| Julio        | \$269,843,879          | \$202,648,799          | \$224,896,143          | -\$67,195,080         | \$22,247,345         | -\$44,947,735         | -24.9%        | 11.0%       | -16.7%       |
| Agosto       | \$244,836,246          | \$212,261,938          | \$224,358,737          | -\$32,574,308         | \$12,096,799         | -\$20,477,509         | -13.3%        | 5.7%        | -8.4%        |
| Septiembre   | \$246,912,444          | \$217,545,584          | \$252,096,676          | -\$29,366,860         | \$34,551,092         | \$5,184,233           | -11.9%        | 15.9%       | 2.1%         |
| Octubre      | \$302,479,719          | \$296,604,550          | \$317,454,934          | -\$5,875,169          | \$20,850,384         | \$14,975,215          | -1.9%         | 7.0%        | 5.0%         |
| Noviembre    | \$273,015,837          | \$228,963,252          | \$310,567,555          | -\$44,052,585         | \$81,604,303         | \$37,551,719          | -16.1%        | 35.6%       | 13.8%        |
| Diciembre    | \$188,421,627          | \$190,765,803          | \$214,973,631          | \$2,344,176           | \$24,207,828         | \$26,552,003          | 1.2%          | 12.7%       | 14.1%        |
| <b>Anual</b> | <b>\$3,115,185,534</b> | <b>\$2,687,518,099</b> | <b>\$2,915,545,881</b> | <b>-\$427,667,435</b> | <b>\$228,027,782</b> | <b>-\$199,639,653</b> | <b>-13.7%</b> | <b>8.5%</b> | <b>-6.4%</b> |

Fuente: Sector CDMX, monitoreo hotelero

Ingresos por renta de habitaciones

Categoría **Gran Turismo** (Gráfico 92)

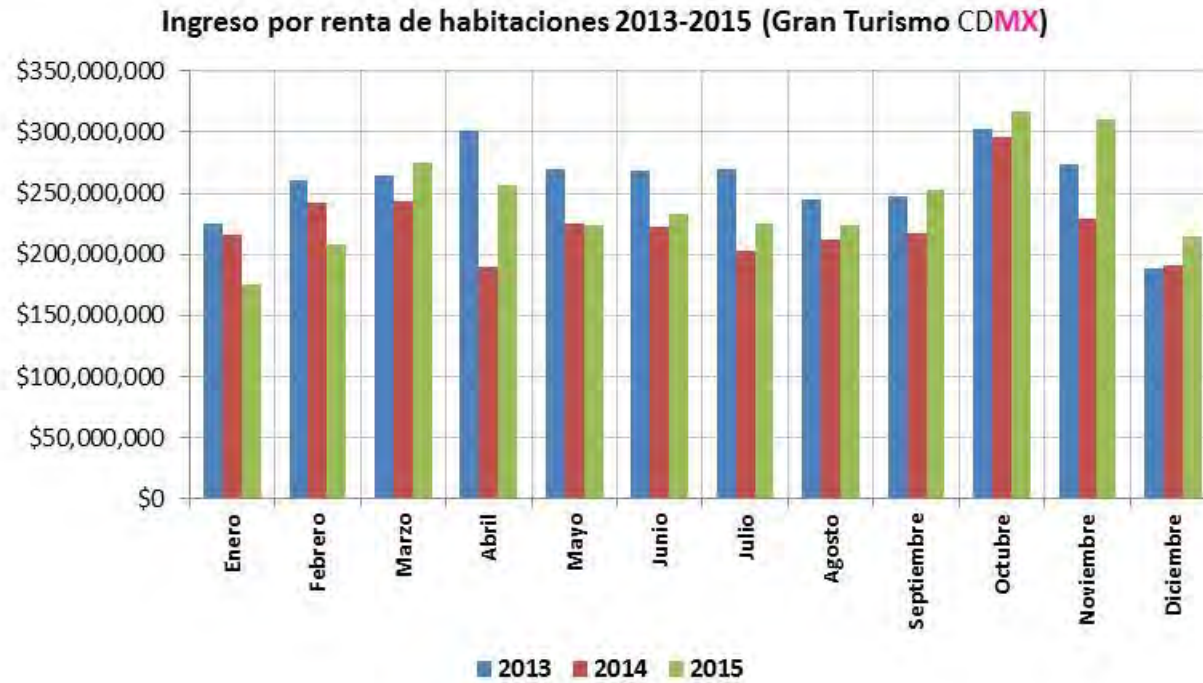

Ingresos por renta de habitaciones

Categoría **“5 Estrellas”** (Cuadro 93)

| Mes          | (Pesos)                |                        |                        | Variaciones          |                      |                        |              |              |              |
|--------------|------------------------|------------------------|------------------------|----------------------|----------------------|------------------------|--------------|--------------|--------------|
|              | Años                   |                        |                        | Absolutas            |                      |                        | Relativas    |              |              |
|              | 2013                   | 2014                   | 2015                   | 2014/13              | 2015/14              | 2015/13                | 2014/13      | 2015/14      | 2015/13      |
| Enero        | \$178,058,340          | \$212,791,693          | \$278,545,920          | \$34,733,354         | \$65,754,227         | \$100,487,580          | 19.5%        | 30.9%        | 56.4%        |
| Febrero      | \$197,221,730          | \$238,614,442          | \$330,634,525          | \$41,392,712         | \$92,020,082         | \$133,412,795          | 21.0%        | 38.6%        | 67.6%        |
| Marzo        | \$220,696,073          | \$332,094,323          | \$383,533,005          | \$111,398,250        | \$51,438,683         | \$162,836,932          | 50.5%        | 15.5%        | 73.8%        |
| Abril        | \$216,586,924          | \$299,372,850          | \$344,254,730          | \$82,785,927         | \$44,881,880         | \$127,667,807          | 38.2%        | 15.0%        | 58.9%        |
| Mayo         | \$229,391,710          | \$293,860,620          | \$347,995,683          | \$64,468,910         | \$54,135,062         | \$118,603,972          | 28.1%        | 18.4%        | 51.7%        |
| Junio        | \$230,064,425          | \$298,112,971          | \$357,004,601          | \$68,048,546         | \$58,891,630         | \$126,940,175          | 29.6%        | 19.8%        | 55.2%        |
| Julio        | \$247,790,989          | \$316,472,012          | \$372,959,897          | \$68,681,023         | \$56,487,886         | \$125,168,909          | 27.7%        | 17.8%        | 50.5%        |
| Agosto       | \$235,514,442          | \$311,673,962          | \$376,351,894          | \$76,159,520         | \$64,677,932         | \$140,837,452          | 32.3%        | 20.8%        | 59.8%        |
| Septiembre   | \$314,651,396          | \$306,206,082          | \$385,723,229          | <b>-\$8,445,314</b>  | \$79,517,148         | \$71,071,833           | <b>-2.7%</b> | 26.0%        | 22.6%        |
| Octubre      | \$287,324,777          | \$379,525,983          | \$521,396,138          | \$92,201,205         | \$141,870,155        | \$234,071,360          | 32.1%        | 37.4%        | 81.5%        |
| Noviembre    | \$272,551,009          | \$372,903,569          | \$452,997,494          | \$100,352,560        | \$80,093,925         | \$180,446,485          | 36.8%        | 21.5%        | 66.2%        |
| Diciembre    | \$219,318,448          | \$283,831,069          | \$325,892,766          | \$64,512,621         | \$42,061,697         | \$106,574,318          | 29.4%        | 14.8%        | 48.6%        |
| <b>Anual</b> | <b>\$2,849,170,263</b> | <b>\$3,645,459,575</b> | <b>\$4,477,289,881</b> | <b>\$796,289,312</b> | <b>\$831,830,306</b> | <b>\$1,628,119,618</b> | <b>27.9%</b> | <b>22.8%</b> | <b>57.1%</b> |

Fuente: Sector CDMX, monitoreo hotelero

Ingresos por renta de habitaciones

Categoría **“5 Estrellas”** (Gráfico 93)

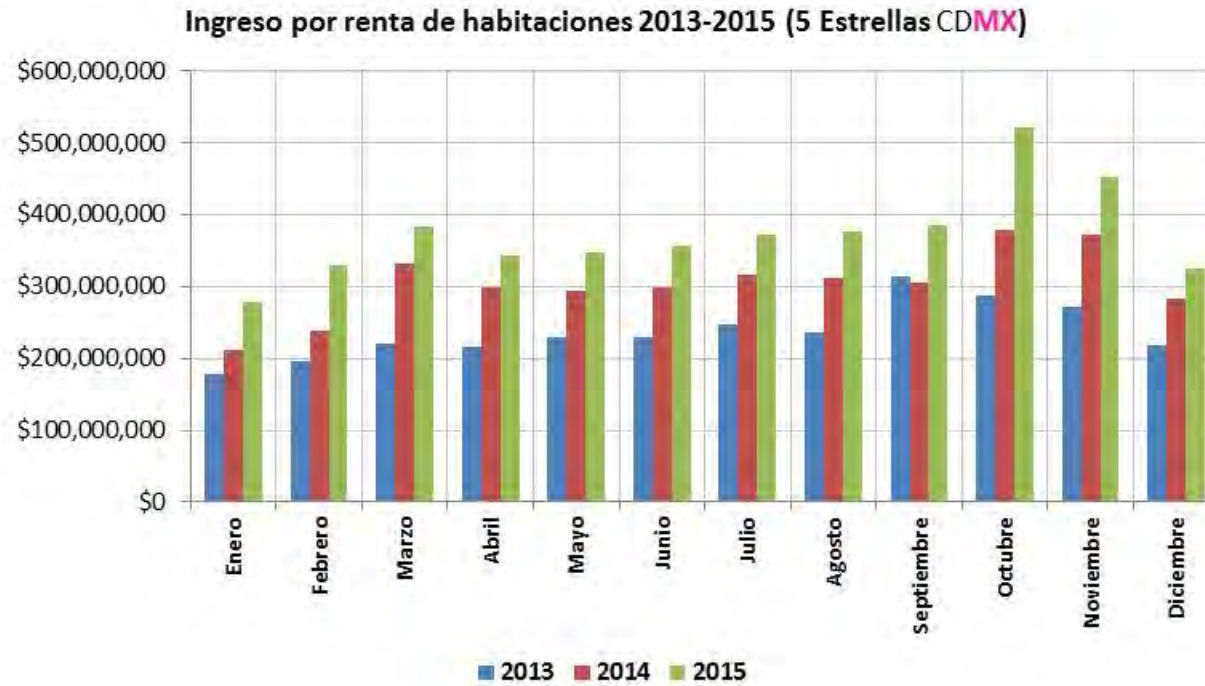

Ingresos por renta de habitaciones

Categoría **“4 Estrellas”** (Cuadro 94)

| Mes          | (Pesos)                |                        |                        | Variaciones          |                      |                      |               |              |               |
|--------------|------------------------|------------------------|------------------------|----------------------|----------------------|----------------------|---------------|--------------|---------------|
|              | Años                   |                        |                        | Absolutas            |                      |                      | Relativas     |              |               |
|              | 2013                   | 2014                   | 2015                   | 2014/13              | 2015/14              | 2015/13              | 2014/13       | 2015/14      | 2015/13       |
| Enero        | \$147,001,060          | \$182,097,177          | \$226,312,277          | \$35,096,117         | \$44,215,100         | \$79,311,217         | 23.9%         | 24.3%        | 54.0%         |
| Febrero      | \$231,683,344          | \$209,118,826          | \$253,171,754          | <b>-\$22,564,518</b> | \$44,052,927         | \$21,488,409         | <b>-9.7%</b>  | 21.1%        | 9.3%          |
| Marzo        | \$244,550,375          | \$231,576,551          | \$290,748,604          | <b>-\$12,973,824</b> | \$59,172,053         | \$46,198,229         | <b>-5.3%</b>  | 25.6%        | 18.9%         |
| Abril        | \$304,755,300          | \$227,295,491          | \$272,320,740          | <b>-\$77,459,809</b> | \$45,025,249         | <b>-\$32,434,560</b> | <b>-25.4%</b> | 19.8%        | <b>-10.6%</b> |
| Mayo         | \$236,709,718          | \$243,160,290          | \$286,147,054          | \$6,450,572          | \$42,986,764         | \$49,437,337         | 2.7%          | 17.7%        | 20.9%         |
| Junio        | \$237,807,171          | \$228,544,760          | \$283,698,389          | <b>-\$9,262,411</b>  | \$55,153,629         | \$45,891,218         | <b>-3.9%</b>  | 24.1%        | 19.3%         |
| Julio        | \$261,797,318          | \$262,227,439          | \$323,026,456          | \$430,121            | \$60,799,017         | \$61,229,137         | 0.2%          | 23.2%        | 23.4%         |
| Agosto       | \$220,225,332          | \$253,634,827          | \$301,850,793          | \$33,409,494         | \$48,215,966         | \$81,625,461         | 15.2%         | 19.0%        | 37.1%         |
| Septiembre   | \$223,287,694          | \$247,544,614          | \$309,857,920          | \$24,256,919         | \$62,313,307         | \$86,570,226         | 10.9%         | 25.2%        | 38.8%         |
| Octubre      | \$239,424,889          | \$232,189,582          | \$377,609,245          | <b>-\$7,235,307</b>  | \$145,419,663        | \$138,184,356        | <b>-3.0%</b>  | 62.6%        | 57.7%         |
| Noviembre    | \$236,672,676          | \$304,081,130          | \$341,236,950          | \$67,408,454         | \$37,155,819         | \$104,564,273        | 28.5%         | 12.2%        | 44.2%         |
| Diciembre    | \$192,906,200          | \$235,342,308          | \$272,329,858          | \$42,436,109         | \$36,987,549         | \$79,423,658         | 22.0%         | 15.7%        | 41.2%         |
| <b>Anual</b> | <b>\$2,776,821,080</b> | <b>\$2,856,812,996</b> | <b>\$3,538,310,040</b> | <b>\$79,991,916</b>  | <b>\$681,497,044</b> | <b>\$761,488,960</b> | <b>2.9%</b>   | <b>23.9%</b> | <b>27.4%</b>  |

Fuente: Sector CDMX, monitoreo hotelero

Ingresos por renta de habitaciones

Categoría **"4 Estrellas"** (Grafico 94)

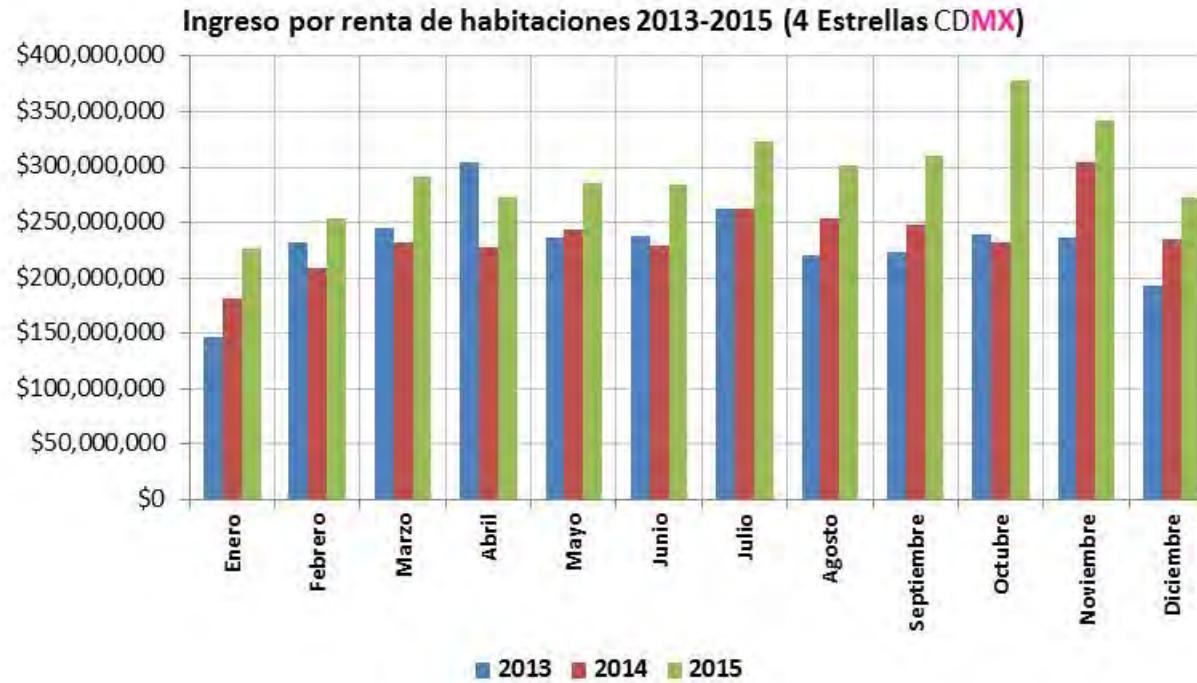



Ingresos por renta de habitaciones

Categoría **“3 Estrellas”** (Cuadro 95)

| Mes          | (Pesos)              |                        |                        | Variaciones          |                      |                      |              |              |              |
|--------------|----------------------|------------------------|------------------------|----------------------|----------------------|----------------------|--------------|--------------|--------------|
|              | Años                 |                        |                        | Absolutas            |                      |                      | Relativas    |              |              |
|              | 2013                 | 2014                   | 2015                   | 2014/13              | 2015/14              | 2015/13              | 2014/13      | 2015/14      | 2015/13      |
| Enero        | \$67,406,438         | \$105,770,133          | \$123,371,041          | \$38,363,695         | \$17,600,908         | \$55,964,603         | 56.9%        | 16.6%        | 83.0%        |
| Febrero      | \$64,185,091         | \$89,253,835           | \$128,278,513          | \$25,068,745         | \$39,024,678         | \$64,093,422         | 39.1%        | 43.7%        | 99.9%        |
| Marzo        | \$64,054,063         | \$117,954,456          | \$139,687,938          | \$53,900,392         | \$21,733,482         | \$75,633,875         | 84.1%        | 18.4%        | 118.1%       |
| Abril        | \$69,252,649         | \$117,083,047          | \$134,612,270          | \$47,830,398         | \$17,529,224         | \$65,359,622         | 69.1%        | 15.0%        | 94.4%        |
| Mayo         | \$71,891,695         | \$124,221,318          | \$146,291,231          | \$52,329,623         | \$22,069,913         | \$74,399,536         | 72.8%        | 17.8%        | 103.5%       |
| Junio        | \$76,893,875         | \$118,576,205          | \$120,695,520          | \$41,682,331         | \$2,119,314          | \$43,801,645         | 54.2%        | 1.8%         | 57.0%        |
| Julio        | \$88,397,082         | \$140,426,580          | \$155,633,065          | \$52,029,498         | \$15,206,485         | \$67,235,983         | 58.9%        | 10.8%        | 76.1%        |
| Agosto       | \$86,176,169         | \$132,405,825          | \$124,273,854          | \$46,229,656         | <b>-\$8,131,971</b>  | \$38,097,685         | 53.6%        | <b>-6.1%</b> | 44.2%        |
| Septiembre   | \$94,494,748         | \$130,967,335          | \$152,504,167          | \$36,472,587         | \$21,536,832         | \$58,009,419         | 38.6%        | 16.4%        | 61.4%        |
| Octubre      | \$90,784,632         | \$108,875,032          | \$156,702,012          | \$18,090,400         | \$47,826,979         | \$65,917,380         | 19.9%        | 43.9%        | 72.6%        |
| Noviembre    | \$119,734,910        | \$137,022,421          | \$144,843,910          | \$17,287,511         | \$7,821,489          | \$25,109,000         | 14.4%        | 5.7%         | 21.0%        |
| Diciembre    | \$100,027,380        | \$141,295,121          | \$129,088,617          | \$41,267,741         | <b>-\$12,206,504</b> | \$29,061,237         | 41.3%        | <b>-8.6%</b> | 29.1%        |
| <b>Anual</b> | <b>\$993,298,732</b> | <b>\$1,463,851,308</b> | <b>\$1,655,982,138</b> | <b>\$470,552,576</b> | <b>\$192,130,830</b> | <b>\$662,683,406</b> | <b>47.4%</b> | <b>13.1%</b> | <b>66.7%</b> |

Fuente: Sector CDMX, monitoreo hotelero

Ingresos por renta de habitaciones

Categoría **“3 Estrellas”** (Gráfico 95)

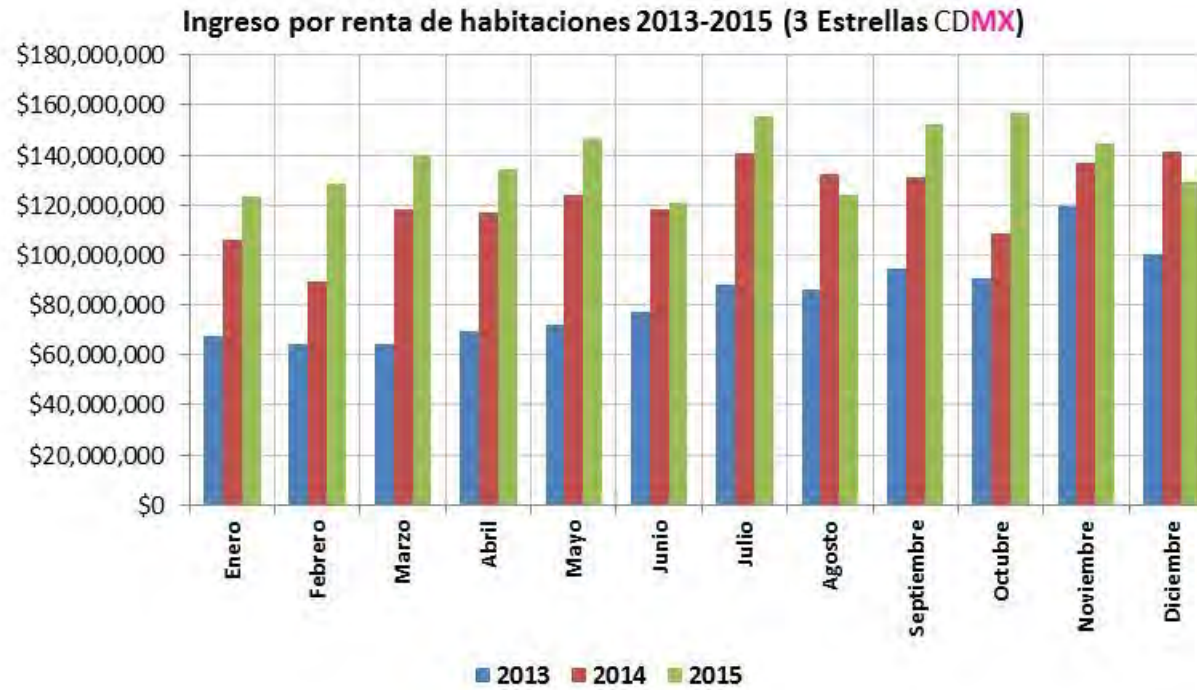

Ingresos por renta de habitaciones

Categoría **"2 Estrellas"** (Cuadro 96)

| Mes          | (Pesos)              |                      |                      | Variaciones          |                      |                     |              |              |              |
|--------------|----------------------|----------------------|----------------------|----------------------|----------------------|---------------------|--------------|--------------|--------------|
|              | Años                 |                      |                      | Absolutas            |                      |                     | Relativas    |              |              |
|              | 2013                 | 2014                 | 2015                 | 2014/13              | 2015/14              | 2015/13             | 2014/13      | 2015/14      | 2015/13      |
| Enero        | \$21,558,365         | \$26,739,169         | \$25,225,050         | \$5,180,804          | -\$1,514,119         | \$3,666,685         | 24.0%        | -5.7%        | 17.0%        |
| Febrero      | \$22,389,768         | \$35,379,241         | \$22,146,102         | \$12,989,473         | -\$13,233,140        | -\$243,666          | 58.0%        | -37.4%       | -1.1%        |
| Marzo        | \$32,268,753         | \$34,632,967         | \$25,974,924         | \$2,364,215          | -\$8,658,044         | -\$6,293,829        | 7.3%         | -25.0%       | -19.5%       |
| Abril        | \$23,049,203         | \$36,098,249         | \$24,362,107         | \$13,049,045         | -\$11,736,142        | \$1,312,903         | 56.6%        | -32.5%       | 5.7%         |
| Mayo         | \$22,027,472         | \$28,740,855         | \$30,393,430         | \$6,713,382          | \$1,652,576          | \$8,365,958         | 30.5%        | 5.7%         | 38.0%        |
| Junio        | \$19,633,534         | \$44,877,476         | \$30,101,107         | \$25,243,942         | -\$14,776,369        | \$10,467,573        | 128.6%       | -32.9%       | 53.3%        |
| Julio        | \$26,843,610         | \$29,490,924         | \$27,120,724         | \$2,647,314          | -\$2,370,199         | \$277,115           | 9.9%         | -8.0%        | 1.0%         |
| Agosto       | \$13,040,034         | \$27,241,058         | \$36,645,416         | \$14,201,024         | \$9,404,357          | \$23,605,382        | 108.9%       | 34.5%        | 181.0%       |
| Septiembre   | \$26,885,673         | \$25,175,767         | \$26,258,392         | -\$1,709,906         | \$1,082,625          | -\$627,281          | -6.4%        | 4.3%         | -2.3%        |
| Octubre      | \$20,787,660         | \$26,350,658         | \$29,967,299         | \$5,562,998          | \$3,616,641          | \$9,179,639         | 26.8%        | 13.7%        | 44.2%        |
| Noviembre    | \$14,494,066         | \$30,379,626         | \$40,228,186         | \$15,885,560         | \$9,848,560          | \$25,734,120        | 109.6%       | 32.4%        | 177.5%       |
| Diciembre    | \$21,734,460         | \$26,113,085         | \$39,032,142         | \$4,378,625          | \$12,919,056         | \$17,297,682        | 20.1%        | 49.5%        | 79.6%        |
| <b>Anual</b> | <b>\$264,712,597</b> | <b>\$371,219,075</b> | <b>\$357,454,878</b> | <b>\$106,506,477</b> | <b>-\$13,764,196</b> | <b>\$92,742,281</b> | <b>40.2%</b> | <b>-3.7%</b> | <b>35.0%</b> |

Fuente: Sector CDMX, monitoreo hotelero

Ingresos por renta de habitaciones

Categoría **"2 Estrellas"** (Gráfico 96)

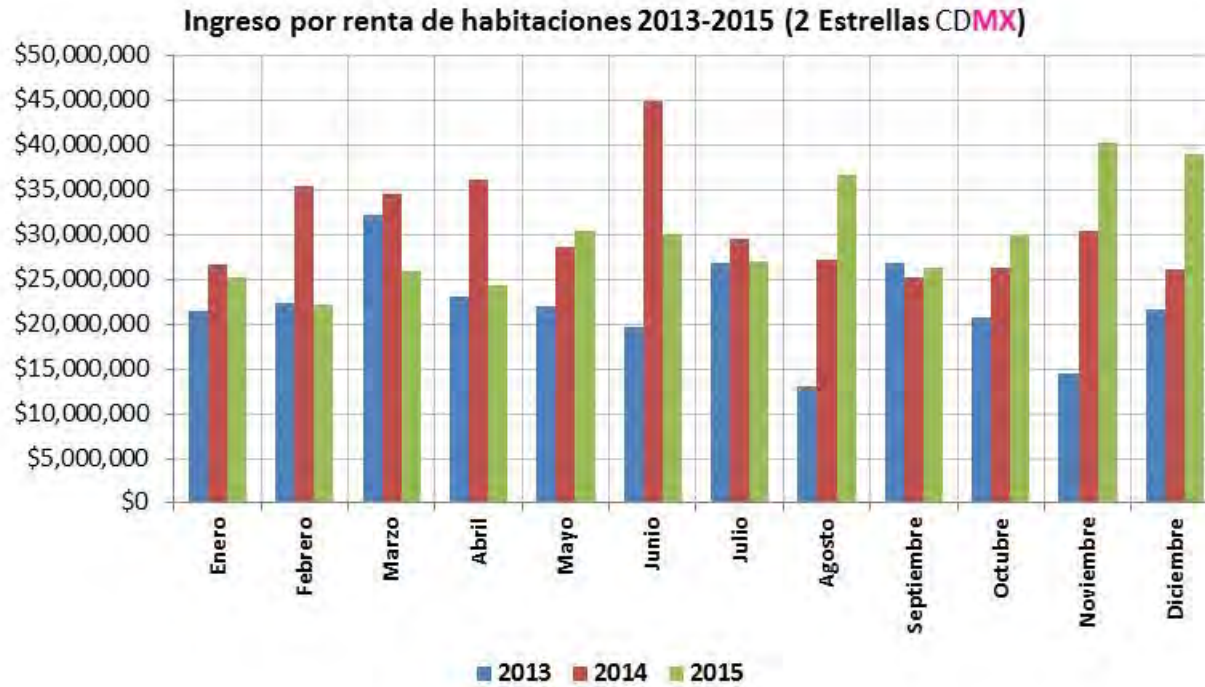

Ingresos por renta de habitaciones

Categoría **"1 Estrella"** (Cuadro 97)

| Mes          | (Pesos)              |                      |                      | Variaciones          |                    |                      |               |             |               |
|--------------|----------------------|----------------------|----------------------|----------------------|--------------------|----------------------|---------------|-------------|---------------|
|              | Años                 |                      |                      | Absolutas            |                    |                      | Relativas     |             |               |
|              | 2013                 | 2014                 | 2015                 | 2014/13              | 2015/14            | 2015/13              | 2014/13       | 2015/14     | 2015/13       |
| Enero        | \$24,840,895         | \$15,504,398         | \$13,566,840         | -\$9,336,497         | -\$1,937,557       | -\$11,274,054        | -37.6%        | -12.5%      | -45.4%        |
| Febrero      | \$14,214,598         | \$10,685,660         | \$10,412,594         | -\$3,528,938         | -\$273,065         | -\$3,802,003         | -24.8%        | -2.6%       | -26.7%        |
| Marzo        | \$17,632,000         | \$12,612,334         | \$14,306,523         | -\$5,019,666         | \$1,694,188        | -\$3,325,477         | -28.5%        | 13.4%       | -18.9%        |
| Abril        | \$19,847,517         | \$16,041,307         | \$13,559,843         | -\$3,806,210         | -\$2,481,464       | -\$6,287,674         | -19.2%        | -15.5%      | -31.7%        |
| Mayo         | \$20,882,871         | \$12,941,495         | \$11,662,213         | -\$7,941,377         | -\$1,279,281       | -\$9,220,658         | -38.0%        | -9.9%       | -44.2%        |
| Junio        | \$16,870,523         | \$16,193,701         | \$12,390,011         | -\$676,822           | -\$3,803,690       | -\$4,480,512         | -4.0%         | -23.5%      | -26.6%        |
| Julio        | \$18,602,229         | \$15,224,223         | \$16,122,013         | -\$3,378,005         | \$897,790          | -\$2,480,216         | -18.2%        | 5.9%        | -13.3%        |
| Agosto       | \$24,656,000         | \$10,314,473         | \$14,973,941         | -\$14,341,527        | \$4,659,468        | -\$9,682,059         | -58.2%        | 45.2%       | -39.3%        |
| Septiembre   | \$15,562,560         | \$14,777,255         | \$14,858,935         | -\$785,305           | \$81,680           | -\$703,625           | -5.0%         | 0.6%        | -4.5%         |
| Octubre      | \$17,831,310         | \$13,489,584         | \$16,774,008         | -\$4,341,726         | \$3,284,424        | -\$1,057,302         | -24.3%        | 24.3%       | -5.9%         |
| Noviembre    | \$14,368,994         | \$13,153,528         | \$14,629,476         | -\$1,215,465         | \$1,475,948        | \$260,483            | -8.5%         | 11.2%       | 1.8%          |
| Diciembre    | \$16,751,750         | \$12,828,107         | \$14,655,224         | -\$3,923,642         | \$1,827,117        | -\$2,096,526         | -23.4%        | 14.2%       | -12.5%        |
| <b>Anual</b> | <b>\$222,061,246</b> | <b>\$163,766,065</b> | <b>\$167,911,622</b> | <b>-\$58,295,181</b> | <b>\$4,145,557</b> | <b>-\$54,149,624</b> | <b>-26.3%</b> | <b>2.5%</b> | <b>-24.4%</b> |

Fuente: Sector CDMX, monitoreo hotelero

Ingresos por renta de habitaciones

Categoría **"1 Estrella"** (Gráfico 97)

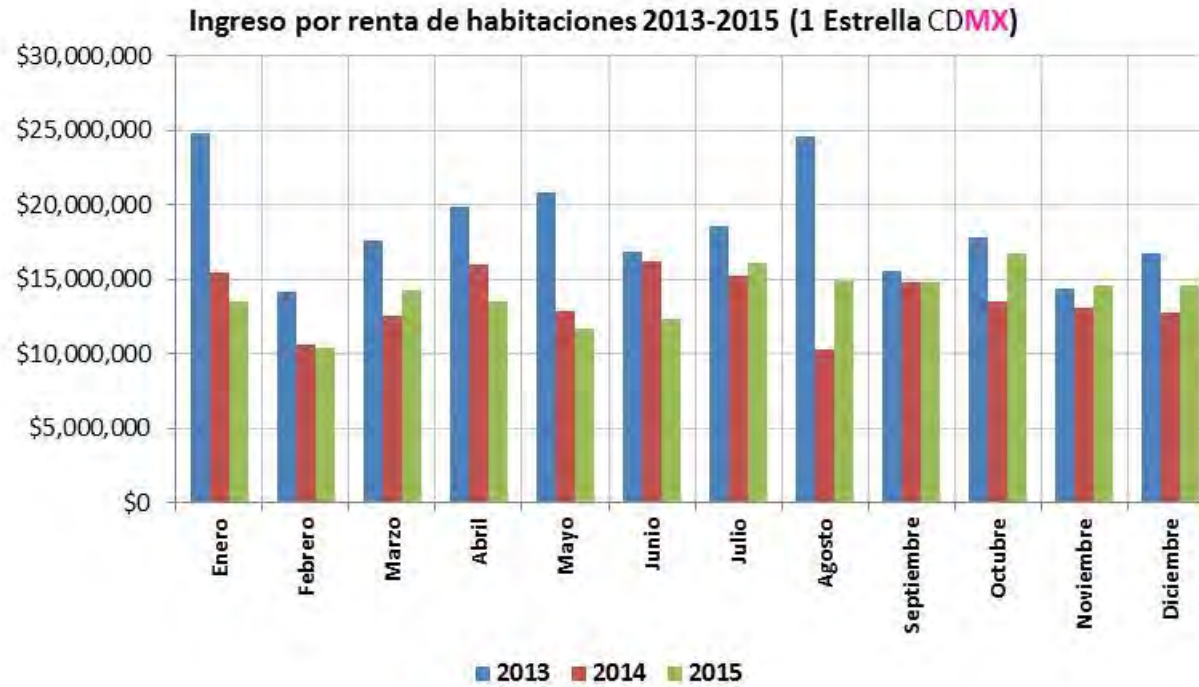

Ingresos por renta de habitaciones

Hoteles **“Sin clasificar”** (Cuadro 98)

| Mes          | (Pesos)             |                     |                     | Variaciones        |                    |                     |              |              |              |
|--------------|---------------------|---------------------|---------------------|--------------------|--------------------|---------------------|--------------|--------------|--------------|
|              | Años                |                     |                     | Absolutas          |                    |                     | Relativas    |              |              |
|              | 2013                | 2014                | 2015                | 2014/13            | 2015/14            | 2015/13             | 2014/13      | 2015/14      | 2015/13      |
| Enero        | \$5,026,711         | \$6,291,850         | \$6,661,556         | \$1,265,139        | \$369,706          | \$1,634,845         | 25.2%        | 5.9%         | 32.5%        |
| Febrero      | \$5,726,481         | \$5,782,867         | \$6,196,781         | \$56,386           | \$413,914          | \$470,300           | 1.0%         | 7.2%         | 8.2%         |
| Marzo        | \$4,728,545         | \$8,049,961         | \$8,594,369         | \$3,321,416        | \$544,408          | \$3,865,824         | 70.2%        | 6.8%         | 81.8%        |
| Abril        | \$6,360,576         | \$5,569,052         | \$6,037,093         | -\$791,524         | \$468,041          | -\$323,483          | -12.4%       | 8.4%         | -5.1%        |
| Mayo         | \$7,540,669         | \$7,671,332         | \$8,211,388         | \$130,663          | \$540,056          | \$670,718           | 1.7%         | 7.0%         | 8.9%         |
| Junio        | \$5,063,763         | \$6,427,888         | \$7,191,006         | \$1,364,125        | \$763,118          | \$2,127,244         | 26.9%        | 11.9%        | 42.0%        |
| Julio        | \$6,640,929         | \$7,008,970         | \$7,418,103         | \$368,040          | \$409,133          | \$777,173           | 5.5%         | 5.8%         | 11.7%        |
| Agosto       | \$6,691,531         | \$6,660,451         | \$6,965,289         | -\$31,080          | \$304,838          | \$273,758           | -0.5%        | 4.6%         | 4.1%         |
| Septiembre   | \$5,021,113         | \$7,725,273         | \$5,521,551         | \$2,704,160        | -\$2,203,721       | \$500,439           | 53.9%        | -28.5%       | 10.0%        |
| Octubre      | \$6,570,146         | \$6,140,761         | \$9,610,386         | -\$429,385         | \$3,469,625        | \$3,040,240         | -6.5%        | 56.5%        | 46.3%        |
| Noviembre    | \$5,729,465         | \$4,490,129         | \$8,316,927         | -\$1,239,336       | \$3,826,798        | \$2,587,461         | -21.6%       | 85.2%        | 45.2%        |
| Diciembre    | \$6,219,915         | \$6,814,001         | \$7,363,254         | \$594,086          | \$549,253          | \$1,143,340         | 9.6%         | 8.1%         | 18.4%        |
| <b>Anual</b> | <b>\$71,319,844</b> | <b>\$78,632,534</b> | <b>\$88,087,703</b> | <b>\$7,312,689</b> | <b>\$9,455,169</b> | <b>\$16,767,859</b> | <b>10.3%</b> | <b>12.0%</b> | <b>23.5%</b> |

Fuente: Sector CDMX, monitoreo hotelero

Ingresos por renta de habitaciones

Hoteles **“Sin clasificar”** (Gráfico 98)

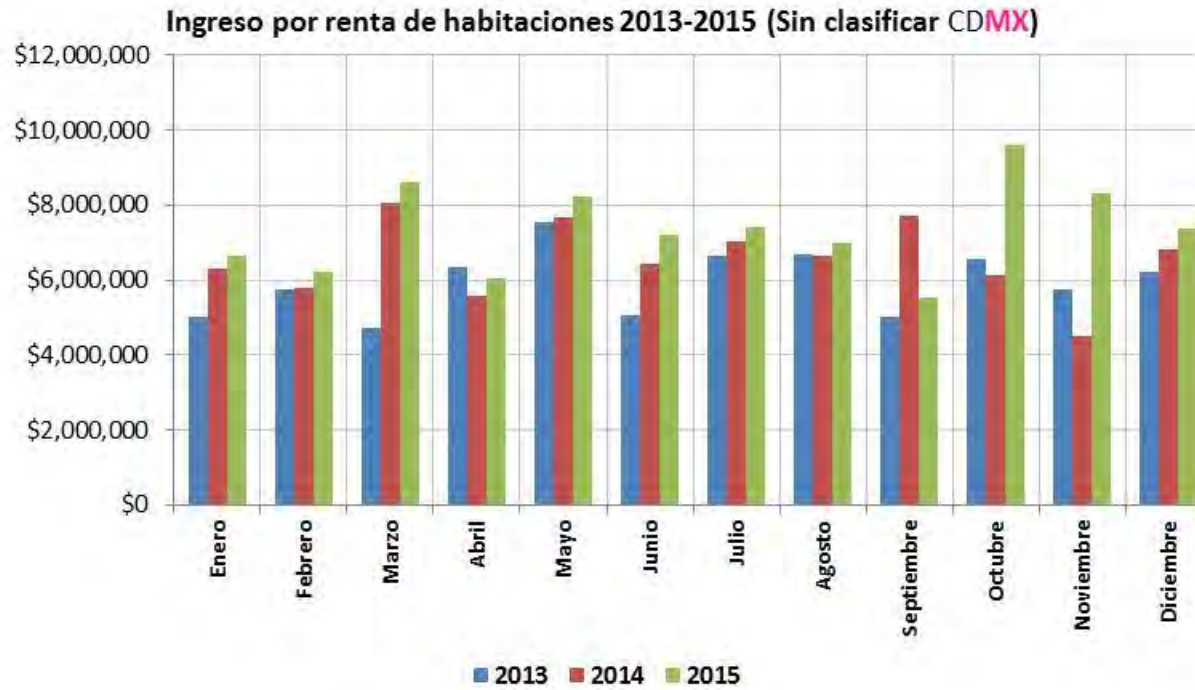



Ingresos por renta de habitaciones

**“Por delegación política”** (Cuadro 99)

| Delegación Política   | Años                    |                         |                         | Variaciones          |                        |                        |             |              |              |
|-----------------------|-------------------------|-------------------------|-------------------------|----------------------|------------------------|------------------------|-------------|--------------|--------------|
|                       | 2013                    | 2014                    | 2015                    | Absolutas            |                        |                        | Relativas   |              |              |
|                       |                         |                         |                         | 2014/13              | 2015/14                | 2015/13                | 2014/13     | 2015/14      | 2015/13      |
| Álvaro Obregón        | \$614,904,113           | \$637,523,962           | \$778,129,170           | \$22,619,850         | \$140,605,208          | \$163,225,057          | 3.7%        | 22.1%        | 26.5%        |
| Azcapotzalco          | \$47,139,250            | \$56,082,359            | \$60,347,382            | \$8,943,109          | \$4,265,023            | \$13,208,132           | 19.0%       | 7.6%         | 28.0%        |
| Benito Juárez         | \$841,538,209           | \$916,916,284           | \$1,085,647,365         | \$75,378,075         | \$168,731,081          | \$244,109,157          | 9.0%        | 18.4%        | 29.0%        |
| Coyoacán              | \$189,549,578           | \$212,712,643           | \$274,599,180           | \$23,163,065         | \$61,886,537           | \$85,049,602           | 12.2%       | 29.1%        | 44.9%        |
| Cuajimalpa de Morelos | \$185,907,398           | \$251,835,606           | \$300,828,494           | \$65,928,208         | \$48,992,888           | \$114,921,096          | 35.5%       | 19.5%        | 61.8%        |
| Cuauhtémoc            | \$4,705,809,813         | \$5,273,199,524         | \$6,099,748,866         | \$567,389,711        | \$826,549,342          | \$1,393,939,053        | 12.1%       | 15.7%        | 29.6%        |
| Gustavo A. Madero     | \$187,000,056           | \$244,720,780           | \$268,747,313           | \$57,720,724         | \$24,026,533           | \$81,747,257           | 30.9%       | 9.8%         | 43.7%        |
| Iztacalco             | \$116,752,016           | \$136,046,341           | \$160,815,239           | \$19,294,326         | \$24,768,898           | \$44,063,224           | 16.5%       | 18.2%        | 37.7%        |
| Iztapalapa            | \$188,963,172           | \$271,779,747           | \$334,221,765           | \$82,816,575         | \$62,442,018           | \$145,258,593          | 43.8%       | 23.0%        | 76.9%        |
| Magdalena Contreras   | \$71,019,820            | \$80,944,618            | \$113,821,508           | \$9,924,799          | \$32,876,890           | \$42,801,689           | 14.0%       | 40.6%        | 60.3%        |
| Miguel Hidalgo        | \$2,137,819,436         | \$2,080,248,905         | \$2,388,019,883         | \$57,570,531         | \$307,770,978          | \$250,200,447          | -2.7%       | 14.8%        | 11.7%        |
| Tláhuac               | \$19,953,353            | \$19,415,472            | \$23,844,323            | \$537,881            | \$4,428,851            | \$3,890,970            | -2.7%       | 22.8%        | 19.5%        |
| Tlalpan               | \$330,589,768           | \$358,113,529           | \$454,064,438           | \$27,523,762         | \$95,950,909           | \$123,474,671          | 8.3%        | 26.8%        | 37.3%        |
| Venustiano Carranza   | \$598,962,769           | \$667,237,971           | \$786,528,896           | \$68,275,201         | \$119,290,925          | \$187,566,127          | 11.4%       | 17.9%        | 31.3%        |
| Xochimilco            | \$56,660,546            | \$60,481,907            | \$71,218,320            | \$3,821,361          | \$10,736,413           | \$14,557,774           | 6.7%        | 17.8%        | 25.7%        |
| <b>Anual</b>          | <b>\$10,292,569,295</b> | <b>\$11,267,259,650</b> | <b>\$13,200,582,143</b> | <b>\$974,690,355</b> | <b>\$1,933,322,493</b> | <b>\$2,908,012,848</b> | <b>9.5%</b> | <b>17.2%</b> | <b>28.3%</b> |

Fuente: Sector CDMX, monitoreo hotelero

Ingresos por renta de habitaciones

**“Por delegación política”** (Gráfico 99)

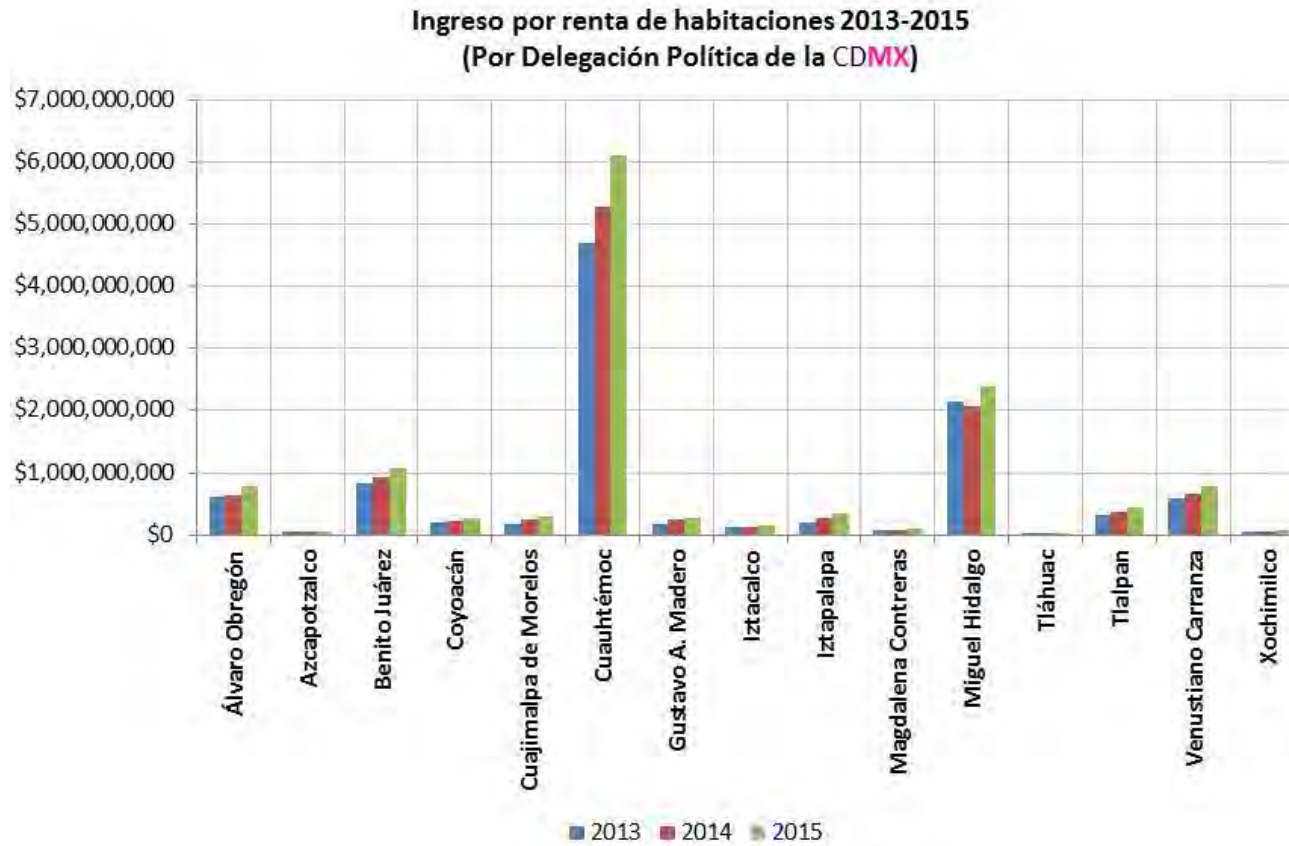

Ingresos por renta de habitaciones

**“Por zona turística” (Cuadro 100)**

| Zona Turística                  | Años                    |                         |                         | Variaciones          |                        |                        |             |              |              |
|---------------------------------|-------------------------|-------------------------|-------------------------|----------------------|------------------------|------------------------|-------------|--------------|--------------|
|                                 | 2013                    | 2014                    | 2015                    | Absolutas            |                        |                        | Relativas   |              |              |
|                                 | 2014/13                 | 2015/14                 | 2015/13                 | 2014/13              | 2015/14                | 2015/13                | 2014/13     | 2015/14      | 2015/13      |
| Aeropuerto-Foro Sol             | \$724,472,060           | \$815,343,026           | \$960,919,470           | \$90,870,965         | \$145,576,444          | \$236,447,409          | 12.5%       | 17.9%        | 32.6%        |
| Centro Histórico-Alameda        | \$1,105,190,361         | \$1,236,755,877         | \$1,466,862,408         | \$131,565,515        | \$230,106,531          | \$361,672,046          | 11.9%       | 18.6%        | 32.7%        |
| Chapultepec-Polanco             | \$1,839,268,691         | \$1,740,584,381         | \$1,992,645,039         | -\$98,684,310        | \$252,060,658          | \$153,376,348          | -5.4%       | 14.5%        | 8.3%         |
| Condesa-Roma                    | \$299,513,346           | \$333,758,552           | \$402,609,659           | \$34,245,207         | \$68,851,106           | \$103,096,313          | 11.4%       | 20.6%        | 34.4%        |
| Coyoacán                        | \$43,253,437            | \$77,960,126            | \$94,100,798            | \$34,706,690         | \$16,140,672           | \$50,847,361           | 80.2%       | 20.7%        | 117.6%       |
| Iztapalapa-Central de Abasto    | \$188,963,163           | \$271,778,824           | \$334,221,765           | \$82,815,661         | \$62,442,942           | \$145,258,602          | 43.8%       | 23.0%        | 76.9%        |
| Norte-Basílica de Guadalupe     | \$628,332,230           | \$753,310,162           | \$839,127,917           | \$124,977,932        | \$85,817,755           | \$210,795,686          | 19.9%       | 11.4%        | 33.5%        |
| Perisur-Ajusco                  | \$382,903,125           | \$417,737,872           | \$542,413,660           | \$34,834,748         | \$124,675,788          | \$159,510,536          | 9.1%        | 29.8%        | 41.7%        |
| Santa Fe-Desierto de los Leones | \$819,348,739           | \$910,502,863           | \$1,104,226,267         | \$91,154,124         | \$193,723,404          | \$284,877,528          | 11.1%       | 21.3%        | 34.8%        |
| Tlalpan-Taxqueña                | \$634,624,859           | \$718,571,538           | \$851,814,044           | \$83,946,678         | \$133,242,506          | \$217,189,185          | 13.2%       | 18.5%        | 34.2%        |
| Torre Mayor-Zona Rosa           | \$2,774,818,318         | \$3,099,738,802         | \$3,551,672,704         | \$324,920,484        | \$451,933,902          | \$776,854,386          | 11.7%       | 14.6%        | 28.0%        |
| W.T.C.-San Ángel-C.U.           | \$775,267,099           | \$811,319,636           | \$964,906,067           | \$36,052,537         | \$153,586,432          | \$189,638,969          | 4.7%        | 18.9%        | 24.5%        |
| Xochimilco-Milpa Alta-Tláhuac   | \$76,613,868            | \$79,897,991            | \$95,062,345            | \$3,284,123          | \$15,164,354           | \$18,448,477           | 4.3%        | 19.0%        | 24.1%        |
| <b>Anual</b>                    | <b>\$10,292,569,295</b> | <b>\$11,267,259,650</b> | <b>\$13,200,582,143</b> | <b>\$974,690,355</b> | <b>\$1,933,322,493</b> | <b>\$2,908,012,848</b> | <b>9.5%</b> | <b>17.2%</b> | <b>28.3%</b> |

Fuente: Sectur CDMX, monitoreo hotelero

Ingresos por renta de habitaciones

“Por zona turística” (Gráfico 100)

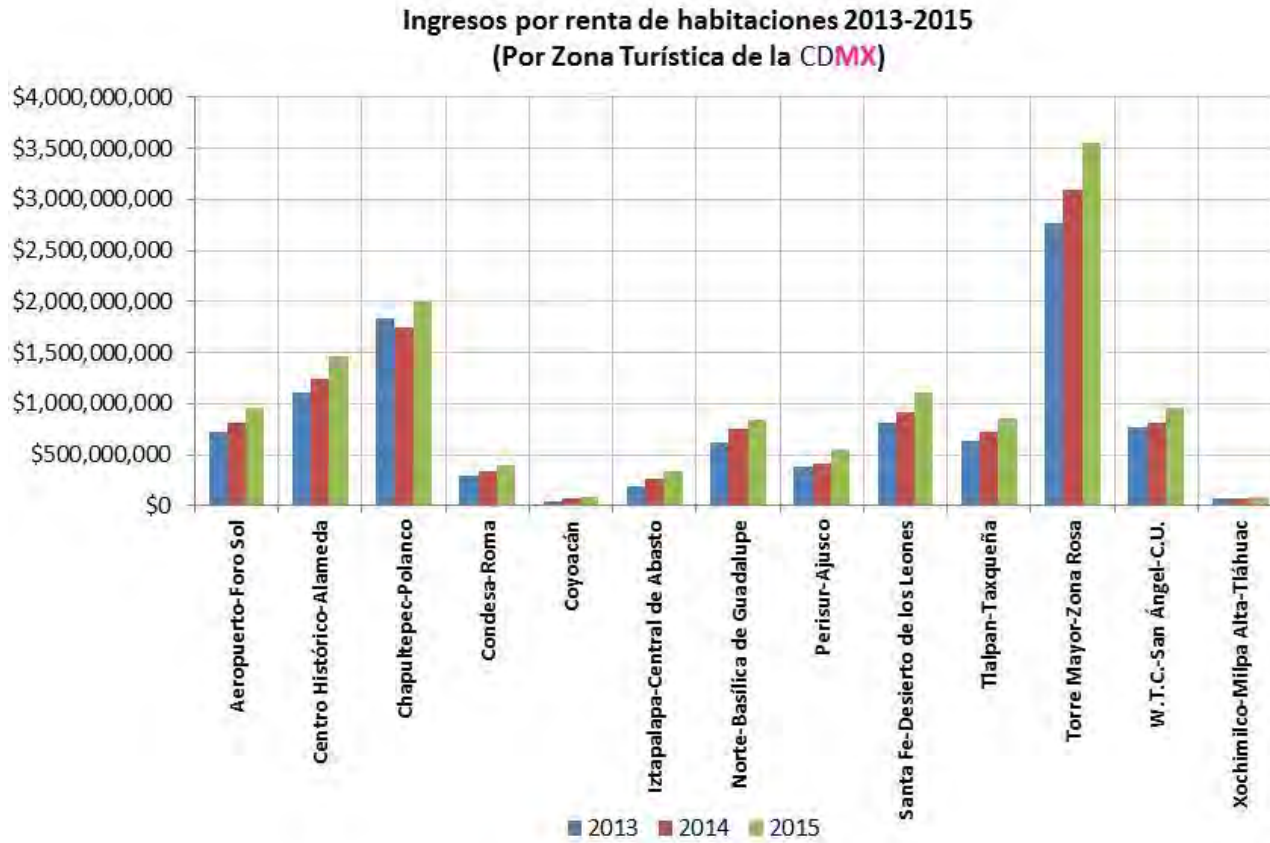

## “Valor de los activos de la hotelería de la CDMX 2013-2015”

Por categoría de hospedaje 2013-2015

Por delegación política 2013-2015

Por zona turística 2013-2015

Valor de los activos por categoría de hospedaje 2013-2015 (Cuadro 101)

| Año                        | Años                 |                      |                      | Variaciones           |                     |                     |              |              |              |
|----------------------------|----------------------|----------------------|----------------------|-----------------------|---------------------|---------------------|--------------|--------------|--------------|
|                            | 2013                 | 2014                 | 2015                 | Absolutas             |                     |                     | Relativas    |              |              |
|                            |                      |                      |                      | 2014/13               | 2015/14             | 2015/13             | 2014/13      | 2015/14      | 2015/13      |
| <b>Todas la categorías</b> | \$21,070,089,110     | \$24,373,607,669     | \$29,432,369,631     | \$3,303,518,559       | \$5,058,761,962     | \$8,362,280,521     | 15.7%        | 20.8%        | 39.7%        |
| <b>Gran Turismo</b>        | \$4,497,967,402      | \$4,325,549,841      | \$5,151,589,889      | <b>-\$172,417,561</b> | \$826,040,048       | \$653,622,487       | <b>-3.8%</b> | 19.1%        | 14.5%        |
| <b>5 Estrellas</b>         | \$7,019,478,823      | \$8,858,311,651      | \$10,786,410,991     | \$1,838,832,828       | \$1,928,099,340     | \$3,766,932,168     | 26.2%        | 21.8%        | 53.7%        |
| <b>4 Estrellas</b>         | \$5,087,411,045      | \$6,046,873,195      | \$7,223,609,226      | \$959,462,151         | \$1,176,736,031     | \$2,136,198,182     | 18.9%        | 19.5%        | 42.0%        |
| <b>3 Estrellas</b>         | \$2,387,344,227      | \$2,888,537,449      | \$3,532,144,380      | \$501,193,221         | \$643,606,931       | \$1,144,800,153     | 21.0%        | 22.3%        | 48.0%        |
| <b>2 Estrellas</b>         | \$1,173,155,218      | \$1,252,639,454      | \$1,568,952,624      | \$79,484,236          | \$316,313,170       | \$395,797,406       | 6.8%         | 25.3%        | 33.7%        |
| <b>1 Estrella</b>          | \$732,546,898        | \$800,655,865        | \$934,876,520        | \$68,108,967          | \$134,220,655       | \$202,329,622       | 9.3%         | 16.8%        | 27.6%        |
| <b>Sin clasificar</b>      | <b>\$172,185,497</b> | <b>\$201,040,214</b> | <b>\$234,786,001</b> | <b>\$28,854,716</b>   | <b>\$33,745,787</b> | <b>\$62,600,504</b> | <b>16.8%</b> | <b>16.8%</b> | <b>36.4%</b> |

Fuente: Sector CDMX, monitoreo hotelero

Valor de los activos por categoría y por orden de importancia en 2015 (Cuadro 102)

| <b>Mes</b>     | <b>Valor de los Activos</b> | <b>Participación</b> |
|----------------|-----------------------------|----------------------|
| 5 Estrellas    | \$10,786,410,991            | 36.65%               |
| 4 Estrellas    | \$7,223,609,226             | 24.54%               |
| G.T.           | \$5,151,589,889             | 17.50%               |
| 3 Estrellas    | \$3,532,144,380             | 12.00%               |
| 2 Estrellas    | \$1,568,952,624             | 5.33%                |
| 1 Estrella     | \$934,876,520               | 3.18%                |
| Sin Clasificar | \$234,786,001               | 0.80%                |
| <b>Anual</b>   | <b>\$29,432,369,631</b>     | <b>100.00%</b>       |

**Fuente:** Sector CDMX, monitoreo hotelero

Valor de los activos por categoría y por orden de importancia en 2015 (Gráfico 102)

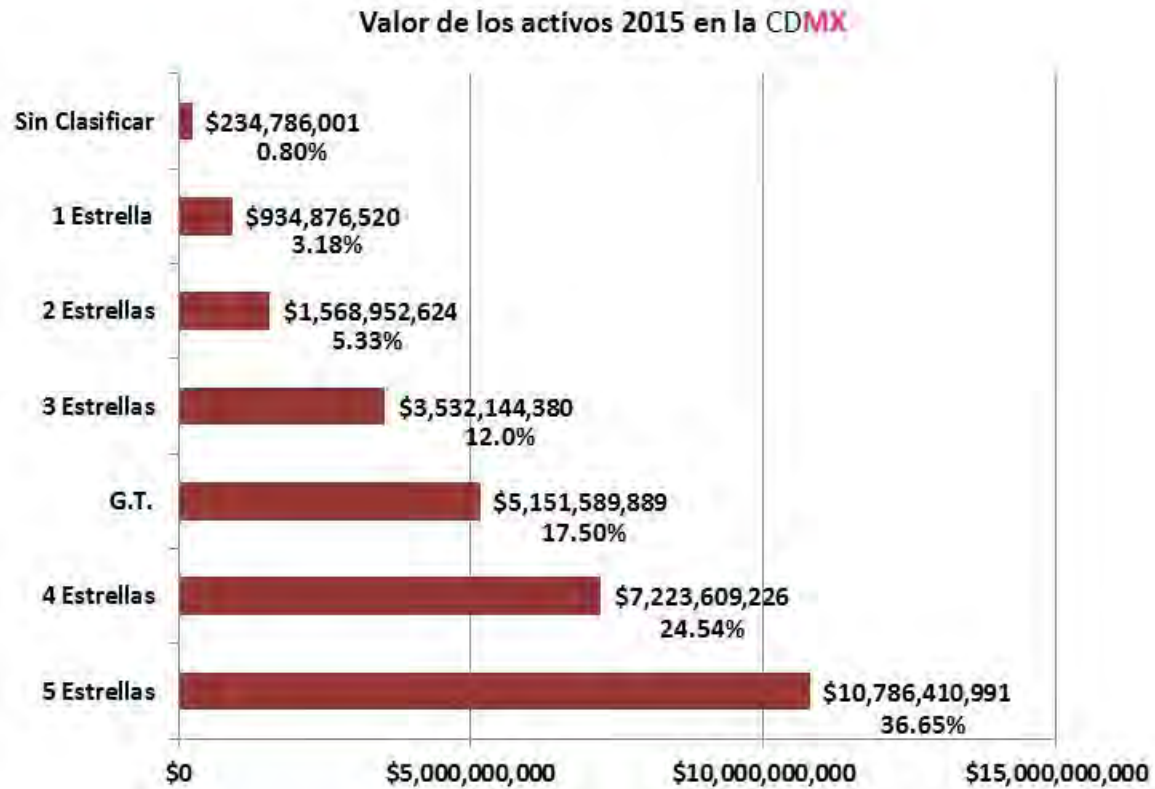



Valor de los activos por “Delegación Política” 2013-2015 (Cuadro 103)

| (Pesos)               | Variaciones             |                         |                         |                        |                        |                        |              |              |              |
|-----------------------|-------------------------|-------------------------|-------------------------|------------------------|------------------------|------------------------|--------------|--------------|--------------|
|                       | Años                    |                         |                         | Absolutas              |                        |                        | Relativas    |              |              |
|                       | 2013                    | 2014                    | 2015                    | 2014/13                | 2015/14                | 2015/13                | 2014/13      | 2015/14      | 2015/13      |
| Delegación Política   |                         |                         |                         |                        |                        |                        |              |              |              |
| Álvaro Obregón        | \$1,218,806,921         | \$1,396,231,865         | \$1,708,945,463         | \$177,424,944          | \$312,713,598          | \$490,138,542          | 14.6%        | 22.4%        | 40.2%        |
| Azcapotzalco          | \$130,522,949           | \$146,729,336           | \$173,536,381           | \$16,206,387           | \$26,807,045           | \$43,013,432           | 12.4%        | 18.3%        | 33.0%        |
| Benito Juárez         | \$1,711,927,607         | \$1,966,073,642         | \$2,359,356,869         | \$254,146,035          | \$393,283,227          | \$647,429,262          | 14.8%        | 20.0%        | 37.8%        |
| Coyoacán              | \$449,330,204           | \$505,121,305           | \$646,579,439           | \$55,791,101           | \$141,458,134          | \$197,249,235          | 12.4%        | 28.0%        | 43.9%        |
| Cuajimalpa de Morelos | \$422,119,586           | \$571,399,465           | \$676,845,272           | \$149,279,879          | \$105,445,808          | \$254,725,687          | 35.4%        | 18.5%        | 60.3%        |
| Cuauhtémoc            | \$9,951,688,315         | \$11,607,344,205        | \$13,837,847,935        | \$1,655,655,890        | \$2,230,503,730        | \$3,886,159,620        | 16.6%        | 19.2%        | 39.1%        |
| Gustavo A. Madero     | \$486,134,808           | \$553,655,385           | \$669,236,472           | \$67,520,577           | \$115,581,087          | \$183,101,664          | 13.9%        | 20.9%        | 37.7%        |
| Iztacalco             | \$226,127,040           | \$271,816,364           | \$341,981,112           | \$45,689,324           | \$70,164,749           | \$115,854,073          | 20.2%        | 25.8%        | 51.2%        |
| Iztapalapa            | \$405,104,977           | \$604,130,534           | \$764,720,992           | \$199,025,557          | \$160,590,458          | \$359,616,016          | 49.1%        | 26.6%        | 88.8%        |
| Magdalena Contreras   | \$174,964,956           | \$196,689,486           | \$274,214,537           | \$21,724,530           | \$77,525,052           | \$99,249,581           | 12.4%        | 39.4%        | 56.7%        |
| Miguel Hidalgo        | \$3,686,289,665         | \$4,075,128,489         | \$4,942,406,201         | \$388,838,824          | \$867,277,712          | \$1,256,116,536        | 10.5%        | 21.3%        | 34.1%        |
| Tláhuac               | \$36,556,247            | \$41,095,255            | \$48,678,955            | \$4,539,008            | \$7,583,700            | \$12,122,708           | 12.4%        | 18.5%        | 33.2%        |
| Tlalpan               | \$626,264,606           | \$704,024,773           | \$934,640,880           | \$77,760,167           | \$230,616,107          | \$308,376,273          | 12.4%        | 32.8%        | 49.2%        |
| Venustiano Carranza   | \$1,427,884,501         | \$1,603,352,157         | \$1,898,423,096         | \$175,467,657          | \$295,070,939          | \$470,538,595          | 12.3%        | 18.4%        | 33.0%        |
| Xochimilco            | \$116,366,729           | \$130,815,408           | \$154,956,026           | \$14,448,679           | \$24,140,618           | \$38,589,297           | 12.4%        | 18.5%        | 33.2%        |
| <b>Anual</b>          | <b>\$21,070,089,110</b> | <b>\$24,373,607,669</b> | <b>\$29,432,369,631</b> | <b>\$3,303,518,559</b> | <b>\$5,058,761,962</b> | <b>\$8,362,280,521</b> | <b>15.7%</b> | <b>20.8%</b> | <b>39.7%</b> |

Fuente: Sectur CDMX, monitoreo hotelero

Valor de los activos por “Delegación Política” 2013-2015 (Gráfico 103)

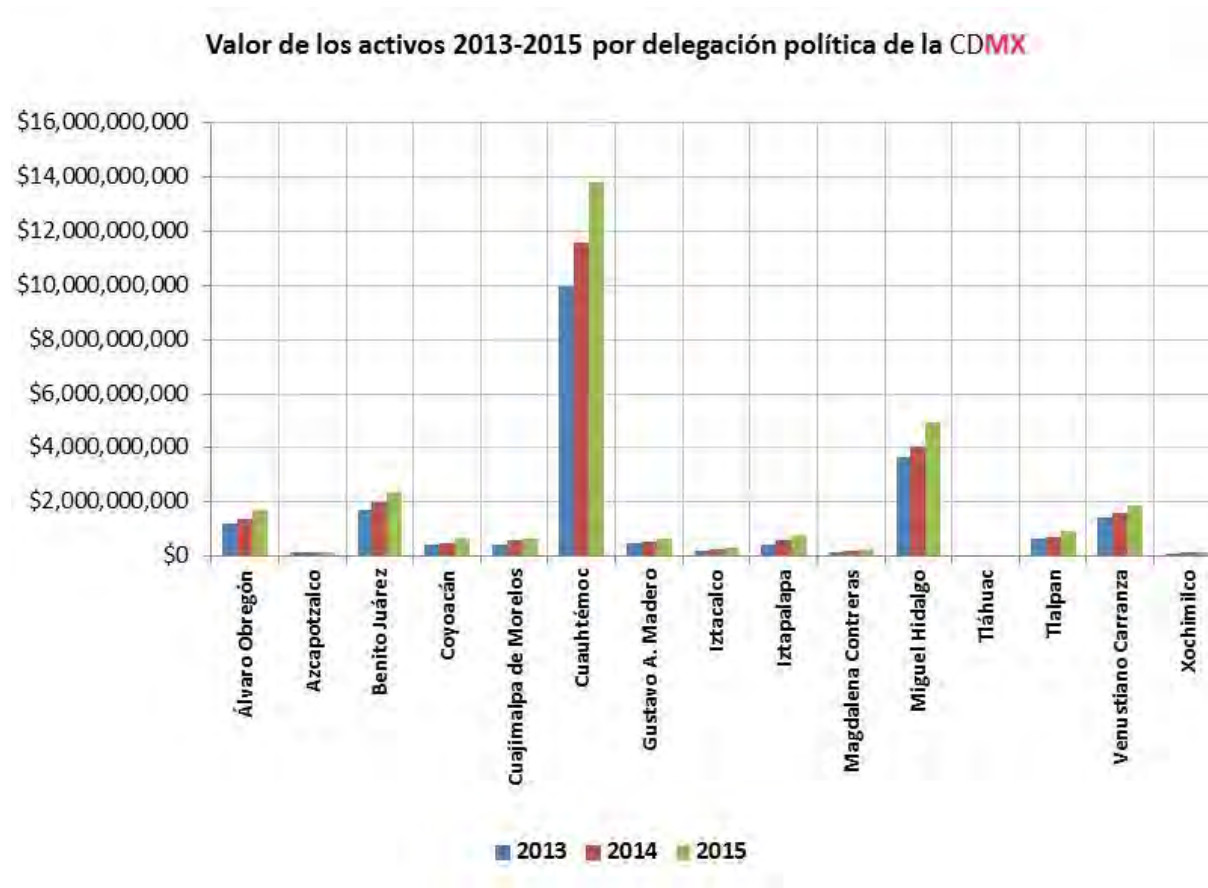

Valor de los activos por “Zona Turística” 2013-2015 (Cuadro 104)

| Zona Turística                  | Años                    |                         |                         | Variaciones            |                        |                        |              |              |              |
|---------------------------------|-------------------------|-------------------------|-------------------------|------------------------|------------------------|------------------------|--------------|--------------|--------------|
|                                 | 2013                    | 2014                    | 2015                    | Absolutas              |                        |                        | Relativas    |              |              |
|                                 |                         |                         |                         | 2014/13                | 2015/14                | 2015/13                | 2014/13      | 2015/14      | 2015/13      |
| Aeropuerto-Foro Sol             | \$1,672,171,089         | \$1,895,582,851         | \$2,264,585,789         | \$223,411,762          | \$369,002,939          | \$592,414,700          | 13.4%        | 19.5%        | 35.4%        |
| Centro Histórico-Alameda        | \$2,436,887,090         | \$2,774,585,154         | \$3,440,052,694         | \$337,698,064          | \$665,467,539          | \$1,003,165,603        | 13.9%        | 24.0%        | 41.2%        |
| Chapultepec-Polanco             | \$2,960,343,528         | \$3,258,235,803         | \$3,974,764,495         | \$297,892,275          | \$716,528,692          | \$1,014,420,967        | 10.1%        | 22.0%        | 34.3%        |
| Condesa-Roma                    | \$643,858,161           | \$734,626,782           | \$906,972,817           | \$90,768,621           | \$172,346,035          | \$263,114,656          | 14.1%        | 23.5%        | 40.9%        |
| Coyoacán                        | \$106,563,018           | \$180,458,843           | \$213,760,639           | \$73,895,825           | \$33,301,796           | \$107,197,621          | 69.3%        | 18.5%        | 100.6%       |
| Iztapalapa-Central de Abasto    | \$405,104,977           | \$604,130,534           | \$764,720,992           | \$199,025,557          | \$160,590,458          | \$359,616,016          | 49.1%        | 26.6%        | 88.8%        |
| Norte-Basílica de Guadalupe     | \$1,629,357,863         | \$1,832,639,251         | \$2,174,511,846         | \$203,281,388          | \$341,872,595          | \$545,153,983          | 12.5%        | 18.7%        | 33.5%        |
| Perisur-Ajusco                  | \$755,148,257           | \$848,911,266           | \$1,147,492,723         | \$93,763,010           | \$298,581,457          | \$392,344,466          | 12.4%        | 35.2%        | 52.0%        |
| Santa Fe-Desierto de los Leones | \$1,686,604,803         | \$2,018,981,274         | \$2,446,616,776         | \$332,376,470          | \$427,635,502          | \$760,011,972          | 19.7%        | 21.2%        | 45.1%        |
| Tlalpan-Taxqueña                | \$1,537,463,962         | \$1,720,352,382         | \$2,105,699,194         | \$182,888,420          | \$385,346,812          | \$568,235,232          | 11.9%        | 22.4%        | 37.0%        |
| Torre Mayor-Zona Rosa           | \$5,550,385,930         | \$6,612,471,337         | \$7,720,362,478         | \$1,062,085,407        | \$1,107,891,141        | \$2,169,976,548        | 19.1%        | 16.8%        | 39.1%        |
| W.T.C.-San Ángel-C.U.           | \$1,533,277,455         | \$1,720,721,529         | \$2,069,194,205         | \$187,444,074          | \$348,472,677          | \$535,916,751          | 12.2%        | 20.3%        | 35.0%        |
| Xochimilco-Milpa Alta-Tláhuac   | \$152,922,976           | \$171,910,663           | \$203,634,981           | \$18,987,687           | \$31,724,319           | \$50,712,005           | 12.4%        | 18.5%        | 33.2%        |
| <b>Anual</b>                    | <b>\$21,070,089,110</b> | <b>\$24,373,607,669</b> | <b>\$29,432,369,631</b> | <b>\$3,303,518,559</b> | <b>\$5,058,761,962</b> | <b>\$8,362,280,521</b> | <b>15.7%</b> | <b>20.8%</b> | <b>39.7%</b> |

Fuente: Sectur CDMX, monitoreo hotelero

Valor de los activos por “Zona Turística” 2013-2015 (Gráfico 104)

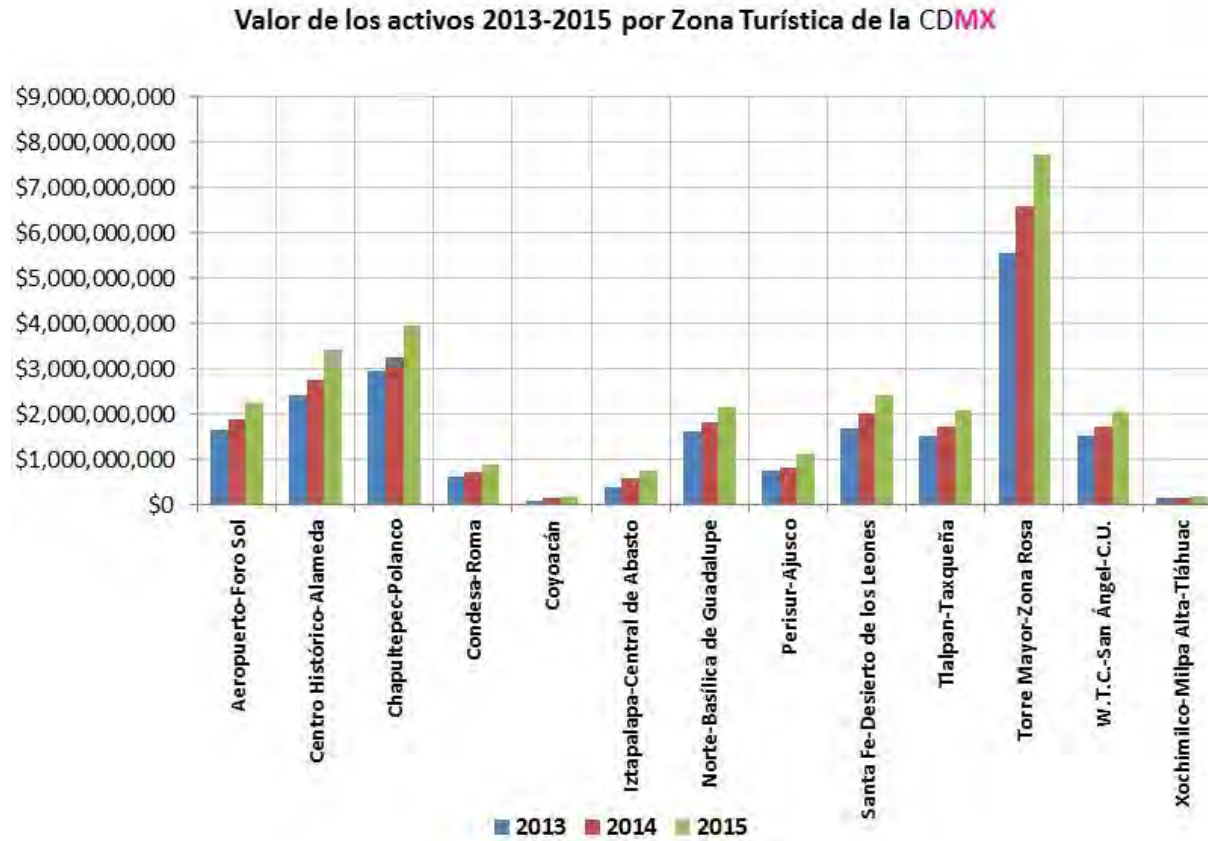

### **Empleo en la hotelería de la CDMX 2013-2015**

- Por delegación política 2013-2015
- Por Zona turística 2013-2015
- Por delegación política y por categoría 2013, 2014 y 2015
- Por zona turística y por categoría 2013, 2014 y 2015
- Condición del empleo en la hotelería de la CDMX 2015

## Empleo en la hotelería de la CDMX

Por “**Delegación política**” 2013-2015 (Cuadro 105)

(Personal ocupado)

| Delegación Política   | Variaciones   |               |               |            |            |              |             |             |             |
|-----------------------|---------------|---------------|---------------|------------|------------|--------------|-------------|-------------|-------------|
|                       | Años          |               |               | Absolutas  |            |              | Relativas   |             |             |
|                       | 2013          | 2014          | 2015          | 2014/13    | 2015/14    | 2015/13      | 2014/13     | 2015/14     | 2015/13     |
| Cuauhtémoc            | 12,494        | 13,035        | 13,141        | 541        | 106        | 647          | 4.3%        | 0.8%        | 5.2%        |
| Miguel Hidalgo        | 4,754         | 4,681         | 4,792         | -73        | 111        | 38           | -1.5%       | 2.4%        | 0.8%        |
| Benito Juárez         | 2,158         | 2,201         | 2,227         | 43         | 26         | 69           | 2.0%        | 1.2%        | 3.2%        |
| Venustiano Carranza   | 1,810         | 1,809         | 1,808         | -2         | -1         | -2           | -0.1%       | 0.0%        | -0.1%       |
| Álvaro Obregón        | 1,543         | 1,563         | 1,611         | 20         | 48         | 68           | 1.3%        | 3.1%        | 4.4%        |
| Tlalpan               | 806           | 806           | 898           | 0          | 92         | 92           | 0.0%        | 11.4%       | 11.4%       |
| Iztapalapa            | 500           | 654           | 683           | 154        | 29         | 183          | 30.8%       | 4.5%        | 36.7%       |
| Gustavo A. Madero     | 649           | 657           | 668           | 8          | 11         | 19           | 1.2%        | 1.7%        | 2.9%        |
| Cuajimalpa de Morelos | 538           | 638           | 638           | 100        | 0          | 100          | 18.6%       | 0.0%        | 18.6%       |
| Coyoacán              | 566           | 566           | 617           | 0          | 51         | 51           | 0.0%        | 9.1%        | 9.1%        |
| Iztacalco             | 307           | 325           | 341           | 18         | 16         | 34           | 5.9%        | 4.9%        | 11.2%       |
| Magdalena Contreras   | 225           | 225           | 265           | 0          | 40         | 40           | 0.0%        | 17.7%       | 17.7%       |
| Azcapotzalco          | 166           | 166           | 166           | 0          | 0          | 0            | 0.0%        | -0.1%       | -0.1%       |
| Xochimilco            | 143           | 143           | 143           | 0          | 0          | 0            | 0.0%        | 0.0%        | 0.0%        |
| Tláhuac               | 43            | 43            | 43            | 0          | 0          | 0            | 0.0%        | 0.0%        | 0.0%        |
| <b>Total general</b>  | <b>26,702</b> | <b>27,511</b> | <b>28,042</b> | <b>809</b> | <b>531</b> | <b>1,340</b> | <b>3.0%</b> | <b>1.9%</b> | <b>5.0%</b> |

Fuente: Sector CDMX, monitoreo hotelero e INEGI

Empleo en la hotelería de la CDMX

Por “Delegación política” 2013-2015 (Gráfico 105)

(Personal ocupado)

Empleo 2013-2015 (Por Delegación Política de la CDMX)

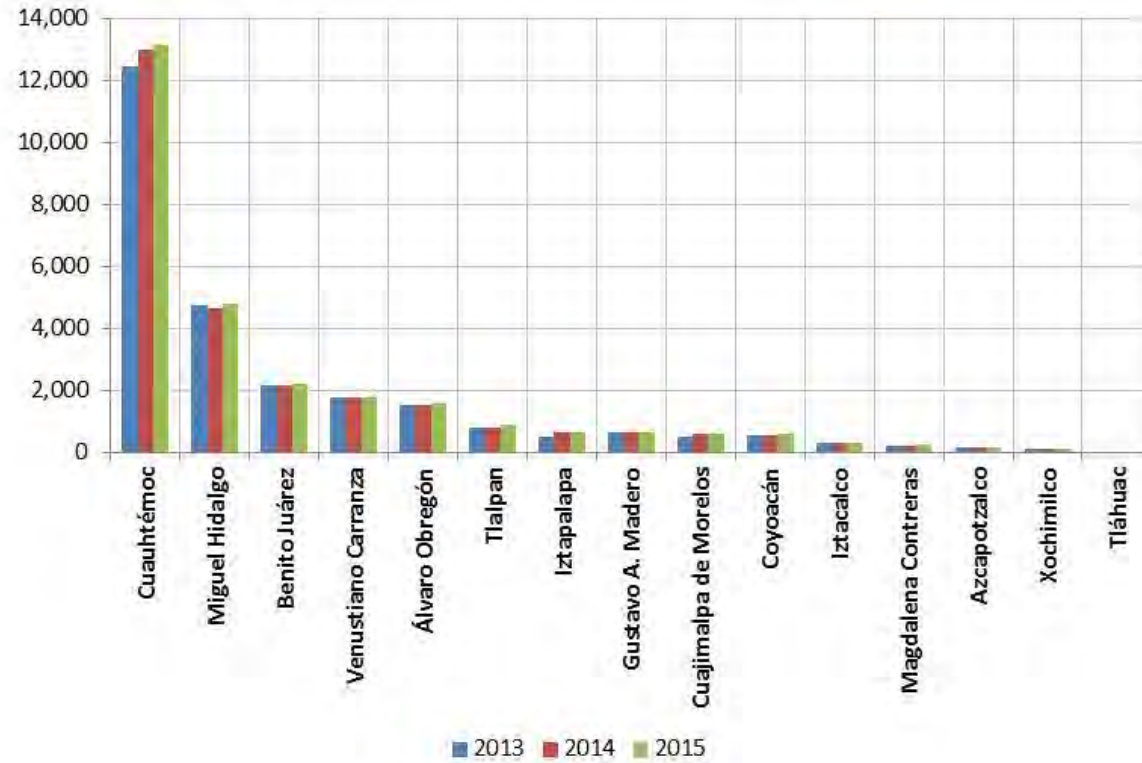

## Empleo en la hotelería de la CDMX

Por “Zona turística” 2013-2015 (Cuadro 106)

(Personal ocupado)

| Zona Turística                  | Variaciones   |               |               |            |            |              |             |             |             |
|---------------------------------|---------------|---------------|---------------|------------|------------|--------------|-------------|-------------|-------------|
|                                 | Años          |               |               | Absolutas  |            |              | Relativas   |             |             |
|                                 | 2013          | 2014          | 2015          | 2014/13    | 2015/14    | 2015/13      | 2014/13     | 2015/14     | 2015/13     |
| Torre Mayor-Zona Rosa           | 6,974         | 7,414         | 7,326         | 440        | -88        | 352          | 6.3%        | -1.2%       | 5.0%        |
| Chapultepec-Polanco             | 3,797         | 3,723         | 3,834         | -74        | 111        | 37           | -1.9%       | 3.0%        | 1.0%        |
| Centro Histórico-Alameda        | 3,055         | 3,125         | 3,271         | 70         | 146        | 217          | 2.3%        | 4.7%        | 7.1%        |
| Santa Fe-Desierto de los Leones | 2,139         | 2,259         | 2,307         | 120        | 48         | 168          | 5.6%        | 2.1%        | 7.9%        |
| Aeropuerto-Foro Sol             | 2,142         | 2,158         | 2,174         | 17         | 15         | 32           | 0.8%        | 0.7%        | 1.5%        |
| Norte-Basílica de Guadalupe     | 2,120         | 2,122         | 2,126         | 3          | 4          | 6            | 0.1%        | 0.2%        | 0.3%        |
| Tlalpan-Taxqueña                | 1,926         | 1,932         | 1,999         | 6          | 67         | 73           | 0.3%        | 3.5%        | 3.8%        |
| W.T.C.-San Ángel-C.U.           | 1,925         | 1,922         | 1,949         | -3         | 27         | 23           | -0.2%       | 1.4%        | 1.2%        |
| Perisur-Ajusco                  | 972           | 972           | 1,104         | 0          | 132        | 132          | 0.0%        | 13.5%       | 13.5%       |
| Condesa-Roma                    | 829           | 843           | 883           | 14         | 40         | 54           | 1.7%        | 4.8%        | 6.5%        |
| Iztapalapa-Central de Abasto    | 500           | 654           | 683           | 154        | 29         | 183          | 30.8%       | 4.5%        | 36.7%       |
| Coyoacán                        | 137           | 200           | 200           | 63         | 0          | 63           | 45.8%       | 0.0%        | 45.8%       |
| Xochimilco-Milpa Alta-Tláhuac   | 186           | 186           | 186           | 0          | 0          | 0            | 0.0%        | 0.0%        | 0.0%        |
| <b>Total general</b>            | <b>26,702</b> | <b>27,511</b> | <b>28,042</b> | <b>809</b> | <b>531</b> | <b>1,340</b> | <b>3.0%</b> | <b>1.9%</b> | <b>5.0%</b> |

Fuente: Sector CDMX, monitoreo hotelero e INEGI



Empleo en la hotelería de la CDMX

Por "Zona turística" 2013-2015 (Gráfico 106)

(Personal ocupado)

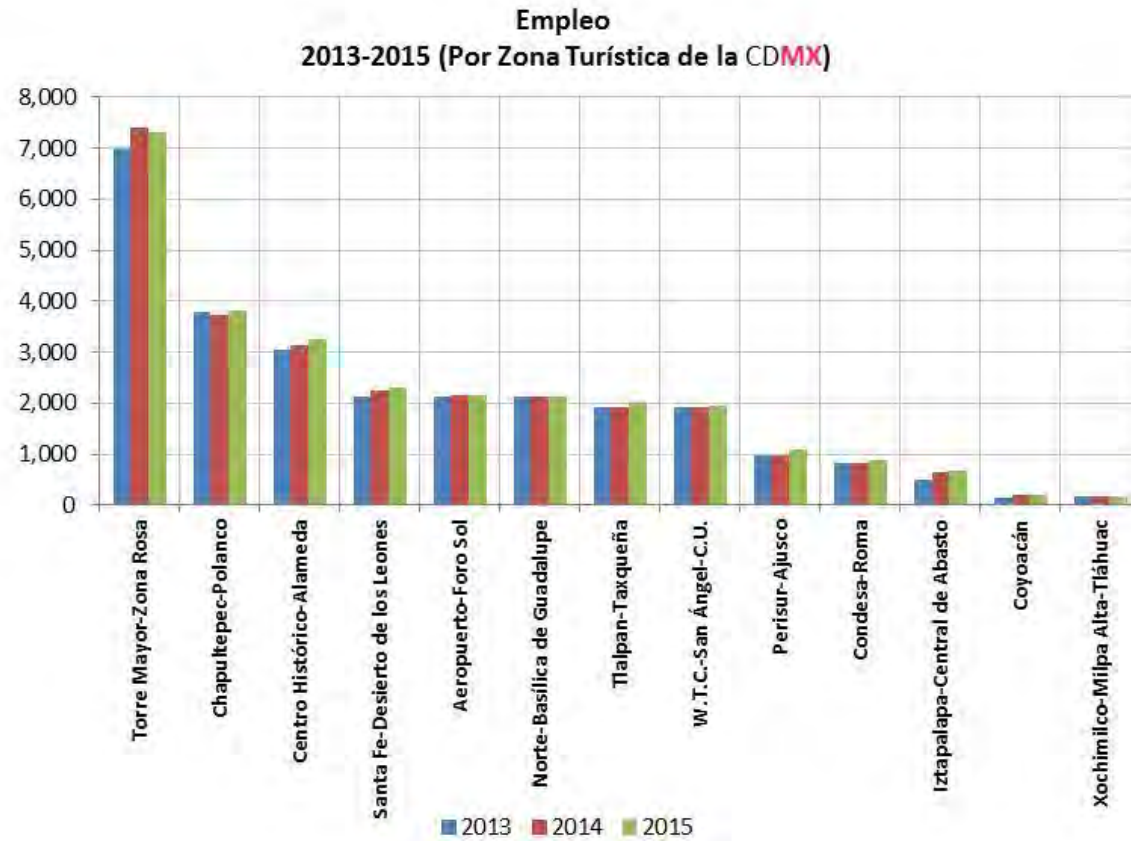

## Empleo en la hotelería de la CDMX

Por “delegación política” y por “categoría” 2013, 2014 y 2015 (Cuadro 107)

(Personal ocupado en **2013**)

| Delegación Política   | Gran Turismo | 5 Estrellas  | 4 Estrellas  | 3 Estrellas  | 2 Estrellas  | 1 Estrella  | Sin Clasificar | Total         | Participación |
|-----------------------|--------------|--------------|--------------|--------------|--------------|-------------|----------------|---------------|---------------|
| Álvaro Obregón        | 415          | 881          | 239          |              | 6            |             | 1              | 1,543         | 5.8%          |
| Azcapotzalco          |              |              | 36           | 42           | 55           | 12          | 21             | 166           | 0.6%          |
| Benito Juárez         | 307          | 686          | 760          | 254          | 75           | 23          | 54             | 2,158         | 8.1%          |
| Coyoacán              |              | 413          | 94           | 32           | 26           |             |                | 566           | 2.1%          |
| Cuajimalpa de Morelos | 28           | 420          | 68           | 22           |              |             |                | 538           | 2.0%          |
| Cuauhtémoc            | 1,958        | 3,690        | 3,361        | 1,874        | 792          | 517         | 301            | 12,494        | 46.8%         |
| Gustavo A. Madero     |              |              | 26           | 484          | 68           | 53          | 18             | 649           | 2.4%          |
| Iztacalco             | 53           |              | 112          | 104          | 7            |             | 31             | 307           | 1.1%          |
| Iztapalapa            |              | 89           | 257          | 92           | 31           | 17          | 14             | 500           | 1.9%          |
| Magdalena Contreras   |              | 225          |              |              |              |             |                | 225           | 0.8%          |
| Miguel Hidalgo        | 2,738        | 1,188        | 398          | 195          | 63           | 66          | 106            | 4,754         | 17.8%         |
| Tláhuac               |              |              | 43           |              |              |             |                | 43            | 0.2%          |
| Tlalpan               | 291          | 269          | 101          | 136          | 9            |             |                | 806           | 3.0%          |
| Venustiano Carranza   |              | 1,173        | 332          | 119          | 106          | 35          | 46             | 1,810         | 6.8%          |
| Xochimilco            |              |              | 93           | 35           | 12           |             | 4              | 143           | 0.5%          |
| <b>Total general</b>  | <b>5,789</b> | <b>9,035</b> | <b>5,922</b> | <b>3,389</b> | <b>1,250</b> | <b>722</b>  | <b>596</b>     | <b>26,702</b> | <b>100.0%</b> |
| <b>Participación</b>  | <b>21.7%</b> | <b>33.8%</b> | <b>22.2%</b> | <b>12.7%</b> | <b>4.7%</b>  | <b>2.7%</b> | <b>2.2%</b>    | <b>100.0%</b> |               |

Fuente: Sectur CDMX, monitoreo hotelero e INEGI

Empleo en la hotelería de la CDMX

Por “delegación política” y por “categoría” 2013, 2014 y 2015 (Gráfico 107)

(Personal ocupado en 2013)

Empleo por delegación política y por categoría en la hotelería de la CDMX 2013

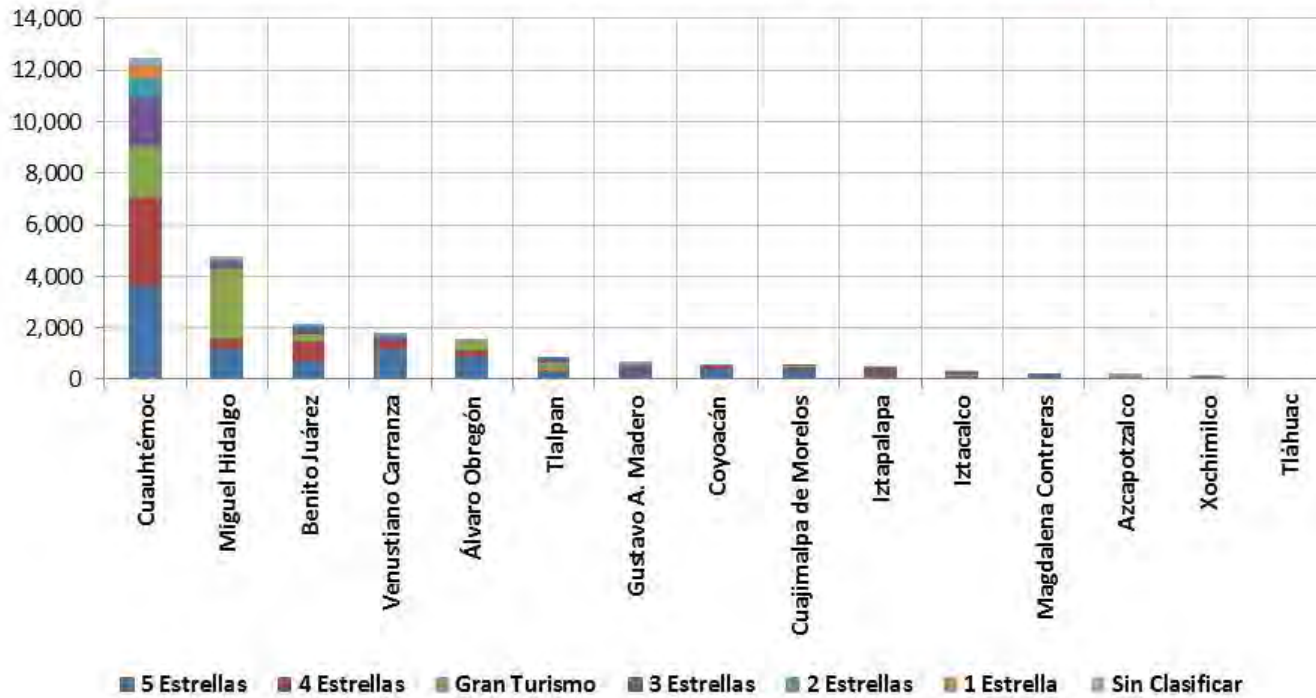

## Empleo en la hotelería de la CDMX

Por “delegación política” y por “categoría” 2013, 2014 y 2015 (Cuadro 108)

(Personal ocupado en **2014**)

| Delegación Política   | Gran Turismo | 5 Estrellas   | 4 Estrellas  | 3 Estrellas  | 2 Estrellas  | 1 Estrella  | Sin Clasificar | Total         | Participación |
|-----------------------|--------------|---------------|--------------|--------------|--------------|-------------|----------------|---------------|---------------|
| Álvaro Obregón        | 240          | 980           | 335          |              | 6            |             | 1              | 1,563         | 5.7%          |
| Azcapotzalco          |              |               | 36           | 42           | 55           | 12          | 21             | 166           | 0.6%          |
| Benito Juárez         | 307          | 686           | 803          | 254          | 75           | 23          | 54             | 2,201         | 8.0%          |
| Coyoacán              |              | 413           | 94           | 32           | 26           |             |                | 566           | 2.1%          |
| Cuajimalpa de Morelos | 28           | 420           | 169          | 22           |              |             |                | 638           | 2.3%          |
| Cuauhtémoc            | 1,909        | 4,149         | 3,323        | 2,104        | 731          | 494         | 324            | 13,035        | 47.4%         |
| Gustavo A. Madero     |              |               | 26           | 489          | 68           | 56          | 18             | 657           | 2.4%          |
| Iztacalco             | 53           |               | 131          | 104          | 7            |             | 31             | 325           | 1.2%          |
| Iztapalapa            |              | 89            | 411          | 92           | 31           | 17          | 14             | 654           | 2.4%          |
| Magdalena Contreras   |              | 225           |              |              |              |             |                | 225           | 0.8%          |
| Miguel Hidalgo        | 2,125        | 1,738         | 364          | 219          | 63           | 66          | 106            | 4,681         | 17.0%         |
| Tláhuac               |              |               | 43           |              |              |             |                | 43            | 0.2%          |
| Tlalpan               | 291          | 269           | 101          | 136          | 9            |             |                | 806           | 2.9%          |
| Venustiano Carranza   |              | 1,173         | 332          | 119          | 104          | 35          | 46             | 1,809         | 6.6%          |
| Xochimilco            |              |               | 93           | 35           | 12           |             | 4              | 143           | 0.5%          |
| <b>Total general</b>  | <b>4,952</b> | <b>10,142</b> | <b>6,261</b> | <b>3,647</b> | <b>1,187</b> | <b>702</b>  | <b>619</b>     | <b>27,511</b> | <b>100.0%</b> |
| <b>Participación</b>  | <b>18.0%</b> | <b>36.9%</b>  | <b>22.8%</b> | <b>13.3%</b> | <b>4.3%</b>  | <b>2.6%</b> | <b>2.3%</b>    | <b>100.0%</b> |               |

Fuente: Sectur CDMX, monitoreo hotelero e INEGI

Empleo en la hotelería de la CDMX

Por “delegación política” y por “categoría” 2013, 2014 y 2015 (Gráfico 108)

(Personal ocupado en 2014)

Empleo por delegación política y por categoría en la hotelería de la CDMX 2014

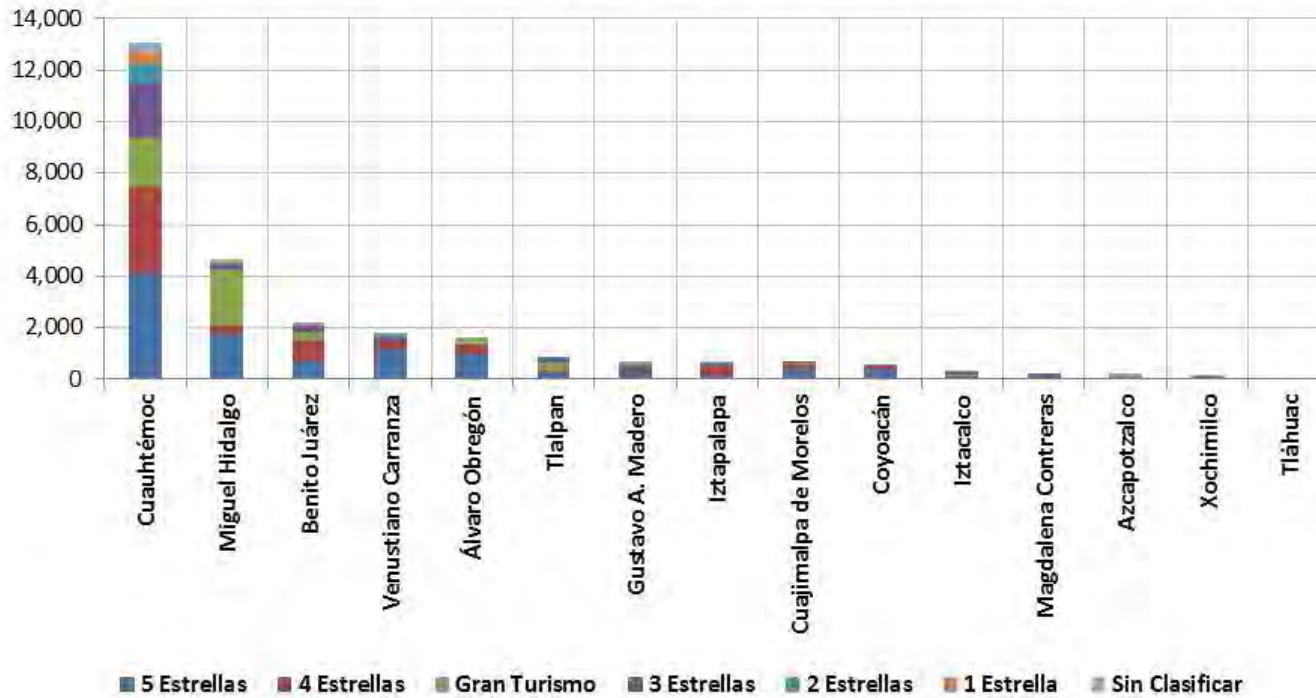

## Empleo en la hotelería de la CDMX

Por “delegación política” y por “categoría” 2013, 2014 y 2015 (Cuadro 109)

(Personal ocupado en **2015**)

| Delegación Política   | Gran Turismo | 5 Estrellas   | 4 Estrellas  | 3 Estrellas  | 2 Estrellas  | 1 Estrella  | Sin Clasificar | Total         | Participación |
|-----------------------|--------------|---------------|--------------|--------------|--------------|-------------|----------------|---------------|---------------|
| Álvaro Obregón        | 240          | 980           | 383          |              | 6            |             | 1              | 1,611         | 5.7%          |
| Azcapotzalco          |              |               | 36           | 42           | 55           | 12          | 21             | 166           | 0.6%          |
| Benito Juárez         | 307          | 686           | 833          | 251          | 75           | 22          | 54             | 2,227         | 7.9%          |
| Coyoacán              |              | 413           | 94           | 84           | 26           |             |                | 617           | 2.2%          |
| Cuajimalpa de Morelos | 28           | 420           | 169          | 22           |              |             |                | 638           | 2.3%          |
| Cuauhtémoc            | 1,932        | 4,283         | 3,229        | 2,154        | 720          | 493         | 330            | 13,141        | 46.9%         |
| Gustavo A. Madero     |              |               | 26           | 489          | 88           | 47          | 18             | 668           | 2.4%          |
| Iztacalco             | 53           |               | 131          | 104          | 23           |             | 31             | 341           | 1.2%          |
| Iztapalapa            |              | 89            | 411          | 92           | 75           | 17          |                | 683           | 2.4%          |
| Magdalena Contreras   |              | 265           |              |              |              |             |                | 265           | 0.9%          |
| Miguel Hidalgo        | 2,126        | 1,847         | 365          | 219          | 63           | 66          | 106            | 4,792         | 17.1%         |
| Tláhuac               |              |               | 43           |              |              |             |                | 43            | 0.2%          |
| Tlalpan               | 294          | 269           | 171          | 155          | 9            |             |                | 898           | 3.2%          |
| Venustiano Carranza   |              | 1,173         | 332          | 119          | 103          | 35          | 46             | 1,808         | 6.4%          |
| Xochimilco            |              |               | 93           | 35           | 12           |             | 4              | 143           | 0.5%          |
| <b>Total general</b>  | <b>4,979</b> | <b>10,426</b> | <b>6,314</b> | <b>3,765</b> | <b>1,255</b> | <b>692</b>  | <b>611</b>     | <b>28,042</b> | <b>100.0%</b> |
| <b>Participación</b>  | <b>17.8%</b> | <b>37.2%</b>  | <b>22.5%</b> | <b>13.4%</b> | <b>4.5%</b>  | <b>2.5%</b> | <b>2.2%</b>    | <b>100.0%</b> |               |

Fuente: Sectur CDMX, monitoreo hotelero e INEGI

Empleo en la hotelería de la CDMX

Por “delegación política” y por “categoría” 2013, 2014 y 2015 (Gráfico 109)

(Personal ocupado en 2015)

Empleo por delegación política y por categoría en la hotelería de la CDMX 2015

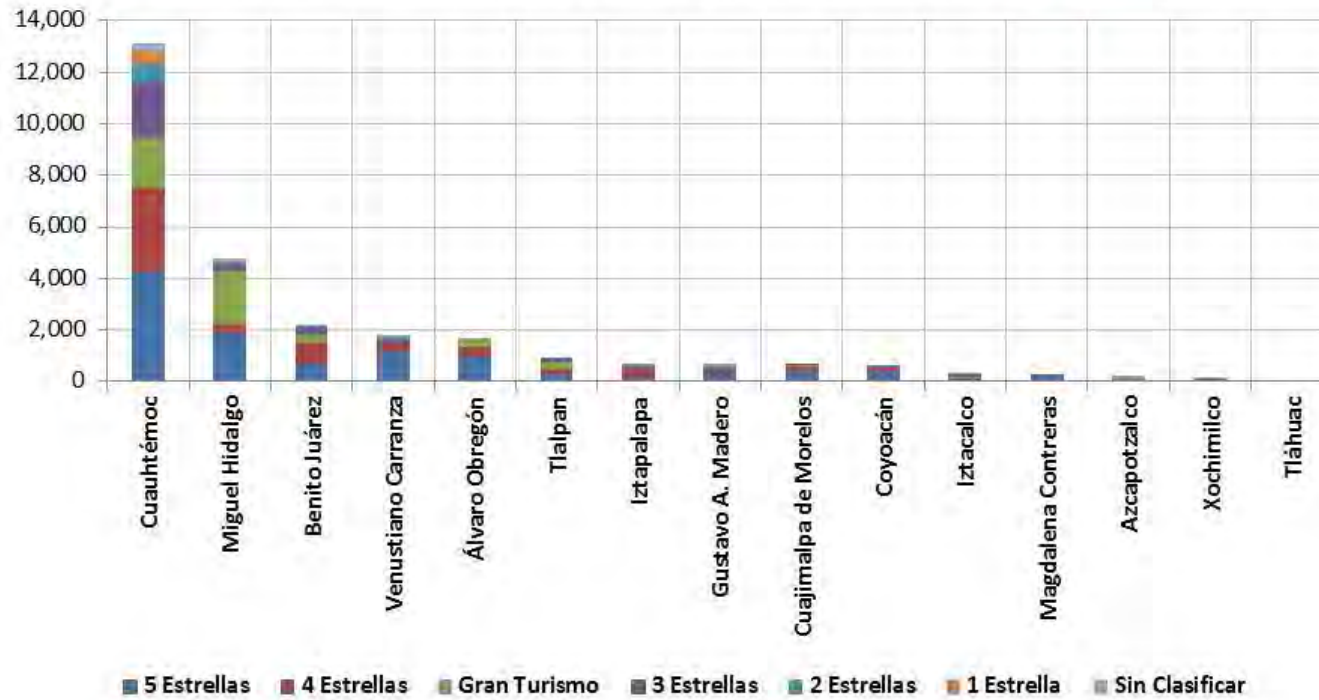

## Empleo en la hotelería de la CDMX

Por “**zona turística**” y por “**categoría**” 2013, 2014 y 2015 (Cuadro 110)

(Personal ocupado en **2013**)

| Zona Turística                  | Gran Turismo | 5 Estrellas  | 4 Estrellas  | 3 Estrellas  | 2 Estrellas  | 1 Estrella  | Sin Clasificar | Total         | Participación |
|---------------------------------|--------------|--------------|--------------|--------------|--------------|-------------|----------------|---------------|---------------|
| Aeropuerto-Foro Sol             | 53           | 1,173        | 444          | 260          | 106          | 35          | 72             | 2,142         | 8.0%          |
| Centro Histórico-Alameda        | 423          | 253          | 858          | 781          | 369          | 236         | 135            | 3,055         | 11.4%         |
| Chapultepec-Polanco             | 2,738        | 663          | 284          | 25           | 27           | 19          | 42             | 3,797         | 14.2%         |
| Condesa-Roma                    | 28           | 240          | 308          | 171          | 35           | 6           | 41             | 829           | 3.1%          |
| Coyoacán                        |              | 137          |              |              |              |             |                | 137           | 0.5%          |
| Iztapalapa-Central de Abasto    |              | 89           | 257          | 92           | 31           | 17          | 14             | 500           | 1.9%          |
| Norte-Basílica de Guadalupe     |              | 463          | 233          | 824          | 288          | 178         | 135            | 2,120         | 7.9%          |
| Perisur-Ajusco                  | 291          | 435          | 101          | 136          | 9            |             |                | 972           | 3.6%          |
| Santa Fe-Desierto de los Leones | 443          | 1,360        | 307          | 22           | 6            |             |                | 2,139         | 8.0%          |
| Tlalpan-Taxqueña                |              | 612          | 458          | 456          | 192          | 147         | 61             | 1,926         | 7.2%          |
| Torre Mayor-Zona Rosa           | 1,508        | 3,065        | 1,760        | 413          | 131          | 60          | 38             | 6,974         | 26.1%         |
| W.T.C.-San Ángel-C.U.           | 307          | 545          | 776          | 174          | 44           | 25          | 55             | 1,925         | 7.2%          |
| Xochimilco-Milpa Alta-Tláhuac   |              |              | 135          | 35           | 12           |             | 4              | 186           | 0.7%          |
| <b>Total general</b>            | <b>5,789</b> | <b>9,035</b> | <b>5,922</b> | <b>3,389</b> | <b>1,250</b> | <b>722</b>  | <b>596</b>     | <b>26,702</b> | <b>100.0%</b> |
| <b>Participación</b>            | <b>21.7%</b> | <b>33.8%</b> | <b>22.2%</b> | <b>12.7%</b> | <b>4.7%</b>  | <b>2.7%</b> | <b>2.2%</b>    | <b>100.0%</b> |               |

Fuente: Sector CDMX, monitoreo hotelero e INEGI



Empleo en la hotelería de la CDMX

Por “zona turística” y por “categoría” 2013, 2014 y 2015 (Gráfico 110)

(Personal ocupado en 2013)

Empleo por zona turística y por categoría en la hotelería de la CDMX 2013

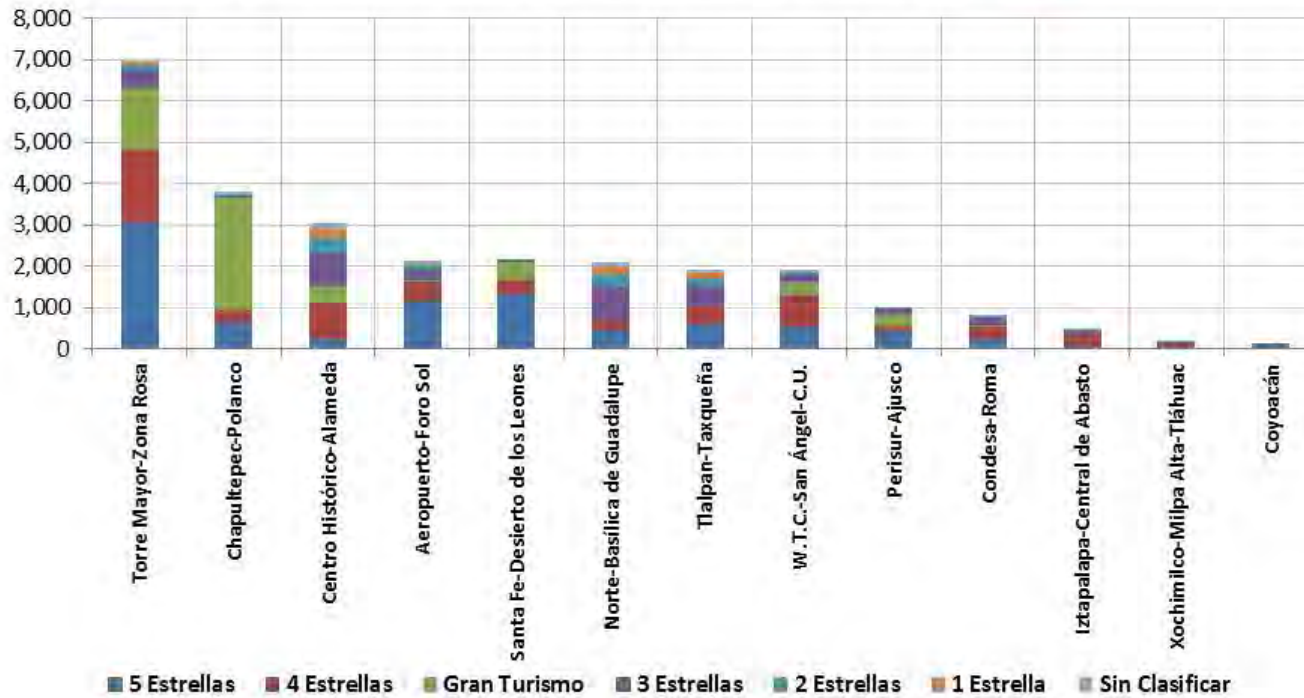

## Empleo en la hotelería de la CDMX

Por “**zona turística**” y por “**categoría**” 2013, 2014 y 2015 (Cuadro 111)

(Personal ocupado en **2014**)

| Zona Turística                  | Gran Turismo | 5 Estrellas   | 4 Estrellas  | 3 Estrellas  | 2 Estrellas  | 1 Estrella  | Sin Clasificar | Total         | Participación |
|---------------------------------|--------------|---------------|--------------|--------------|--------------|-------------|----------------|---------------|---------------|
| Aeropuerto-Foro Sol             | 53           | 1,173         | 462          | 260          | 104          | 35          | 72             | 2,158         | 7.8%          |
| Centro Histórico-Alameda        | 421          | 252           | 842          | 867          | 365          | 219         | 158            | 3,125         | 11.4%         |
| Chapultepec-Polanco             | 2,125        | 1,211         | 250          | 49           | 27           | 19          | 42             | 3,723         | 13.5%         |
| Condesa-Roma                    | 28           | 240           | 308          | 186          | 35           | 6           | 41             | 843           | 3.1%          |
| Coyoacán                        |              | 137           | 63           |              |              |             |                | 200           | 0.7%          |
| Iztapalapa-Central de Abasto    |              | 89            | 411          | 92           | 31           | 17          | 14             | 654           | 2.4%          |
| Norte-Basílica de Guadalupe     |              | 464           | 233          | 829          | 288          | 174         | 135            | 2,122         | 7.7%          |
| Perisur-Ajusco                  | 291          | 435           | 101          | 136          | 9            |             |                | 972           | 3.5%          |
| Santa Fe-Desierto de los Leones | 268          | 1,460         | 504          | 22           | 6            |             |                | 2,259         | 8.2%          |
| Tlalpan-Taxqueña                |              | 612           | 440          | 516          | 156          | 148         | 61             | 1,932         | 7.0%          |
| Torre Mayor-Zona Rosa           | 1,461        | 3,524         | 1,739        | 482          | 110          | 60          | 38             | 7,414         | 26.9%         |
| W.T.C.-San Ángel-C.U.           | 307          | 545           | 773          | 174          | 44           | 25          | 55             | 1,922         | 7.0%          |
| Xochimilco-Milpa Alta-Tláhuac   |              |               | 135          | 35           | 12           |             | 4              | 186           | 0.7%          |
| <b>Total general</b>            | <b>4,952</b> | <b>10,142</b> | <b>6,261</b> | <b>3,647</b> | <b>1,187</b> | <b>702</b>  | <b>619</b>     | <b>27,511</b> | <b>100.0%</b> |
| <b>Participación</b>            | <b>18.0%</b> | <b>36.9%</b>  | <b>22.8%</b> | <b>13.3%</b> | <b>4.3%</b>  | <b>2.6%</b> | <b>2.3%</b>    | <b>100.0%</b> |               |

Fuente: Sector CDMX, monitoreo hotelero e INEGI

Empleo en la hotelería de la CDMX

Por “zona turística” y por “categoría” 2013, 2014 y 2015 (Gráfico 111)

(Personal ocupado en 2014)

Empleo por zona turística y por categoría en la hotelería de la CDMX 2014

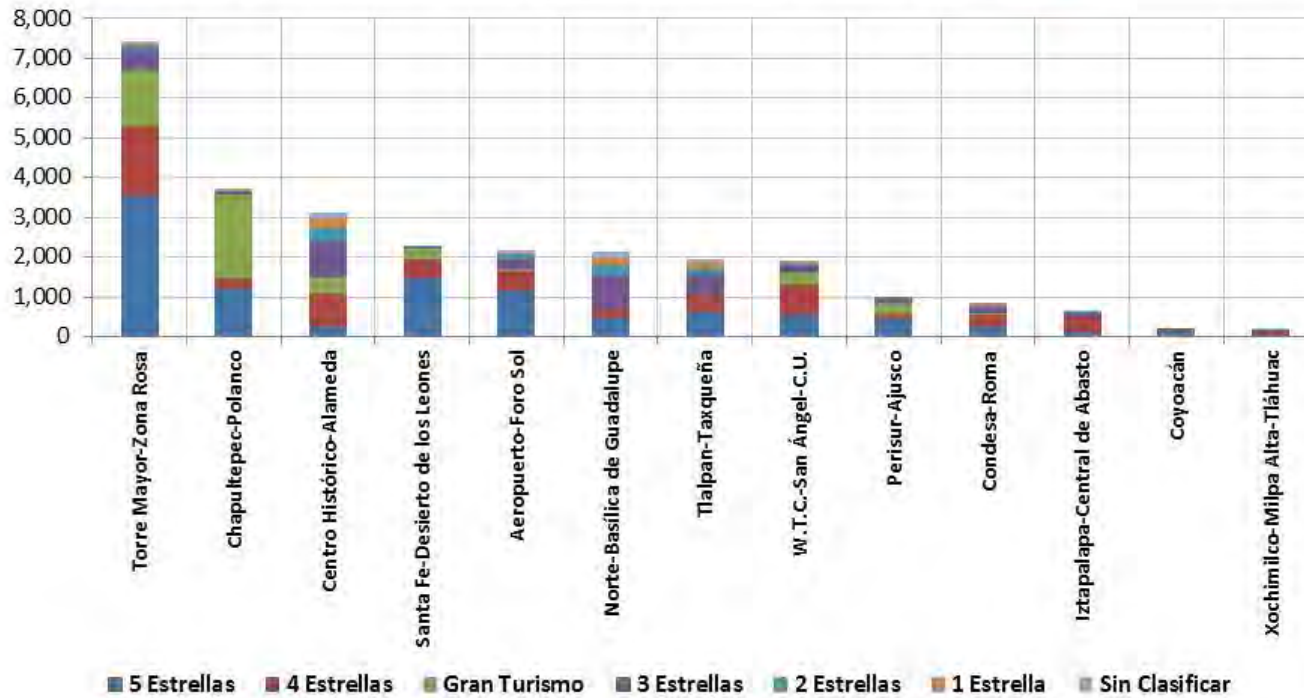

## Empleo en la hotelería de la CDMX

Por “**zona turística**” y por “**categoría**” 2013, 2014 y 2015 (Cuadro 112)

(Personal ocupado en **2015**)

| Zona Turística                  | Gran Turismo | 5 Estrellas   | 4 Estrellas  | 3 Estrellas  | 2 Estrellas  | 1 Estrella  | Sin Clasificar | Total         | Participación |
|---------------------------------|--------------|---------------|--------------|--------------|--------------|-------------|----------------|---------------|---------------|
| Aeropuerto-Foro Sol             | 53           | 1,173         | 462          | 260          | 119          | 35          | 72             | 2,174         | 7.8%          |
| Centro Histórico-Alameda        | 441          | 252           | 926          | 917          | 363          | 213         | 158            | 3,271         | 11.7%         |
| Chapultepec-Polanco             | 2,126        | 1,321         | 251          | 49           | 27           | 19          | 42             | 3,834         | 13.7%         |
| Condesa-Roma                    | 31           | 323           | 262          | 186          | 35           | 5           | 41             | 883           | 3.1%          |
| Coyoacán                        |              | 137           | 63           |              |              |             |                | 200           | 0.7%          |
| Iztapalapa-Central de Abasto    |              | 89            | 411          | 92           | 75           | 17          | 0              | 683           | 2.4%          |
| Norte-Basílica de Guadalupe     |              | 464           | 233          | 828          | 300          | 166         | 135            | 2,126         | 7.6%          |
| Perisur-Ajusco                  | 294          | 474           | 171          | 155          | 9            |             |                | 1,104         | 3.9%          |
| Santa Fe-Desierto de los Leones | 268          | 1,460         | 552          | 22           | 6            |             |                | 2,307         | 8.2%          |
| Tlalpan-Taxqueña                |              | 612           | 440          | 567          | 166          | 153         | 61             | 1,999         | 7.1%          |
| Torre Mayor-Zona Rosa           | 1,461        | 3,575         | 1,606        | 482          | 99           | 59          | 43             | 7,326         | 26.1%         |
| W.T.C.-San Ángel-C.U.           | 307          | 545           | 802          | 171          | 44           | 25          | 55             | 1,949         | 6.9%          |
| Xochimilco-Milpa Alta-Tláhuac   |              |               | 135          | 35           | 12           |             | 4              | 186           | 0.7%          |
| <b>Total general</b>            | <b>4,979</b> | <b>10,426</b> | <b>6,314</b> | <b>3,765</b> | <b>1,255</b> | <b>692</b>  | <b>611</b>     | <b>28,042</b> | <b>100.0%</b> |
| <b>Participación</b>            | <b>17.8%</b> | <b>37.2%</b>  | <b>22.5%</b> | <b>13.4%</b> | <b>4.5%</b>  | <b>2.5%</b> | <b>2.2%</b>    | <b>100.0%</b> |               |

Fuente: Sector CDMX, monitoreo hotelero e INEGI

Empleo en la hotelería de la CDMX

Por “zona turística” y por “categoría” 2013, 2014 y 2015 (Gráfico 112)

(Personal ocupado en 2015)

Empleo por zona turística y por categoría en la hotelería de la CDMX 2015

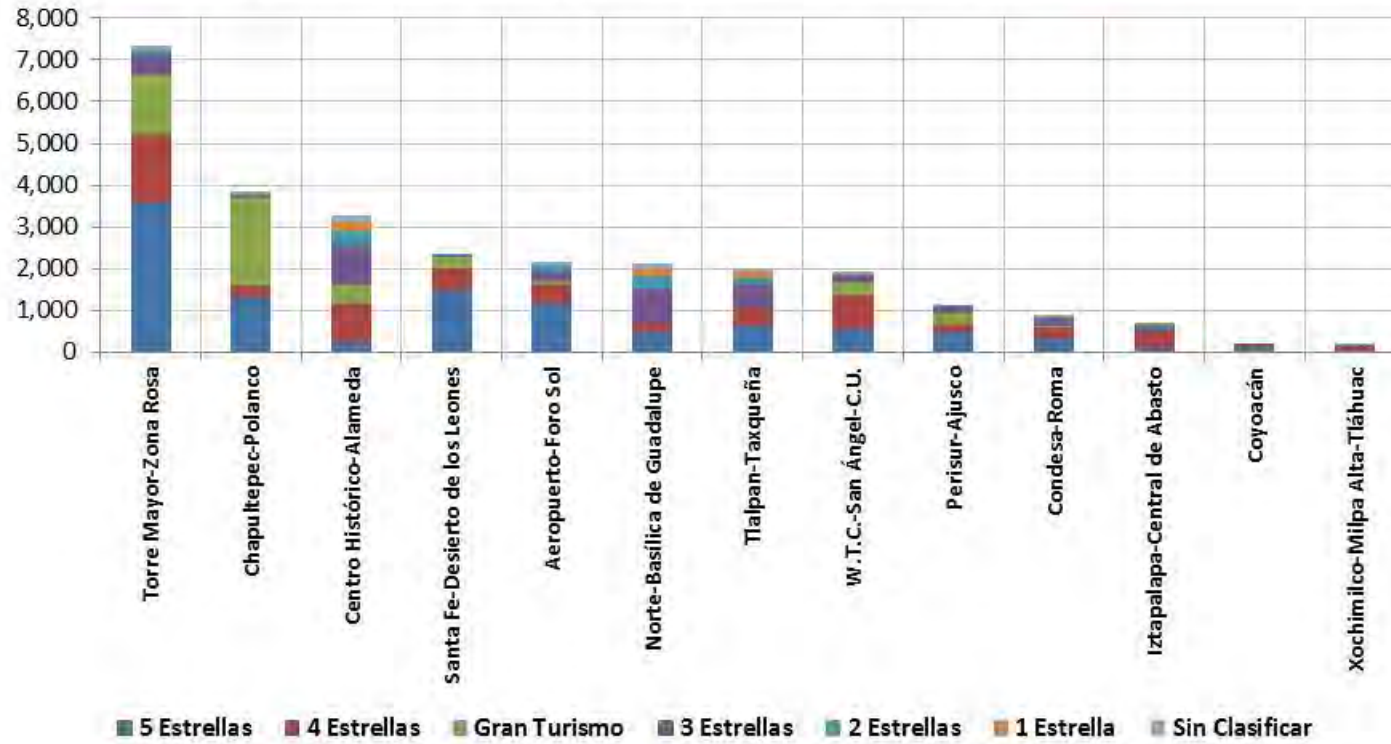

## Remuneraciones al personal en la hotelería de la CDMX 2013-2015

Por delegación política

Por Zona Turística

Remuneraciones al personal en la hotelería de la CDMX

Por “delegación política” 2013 – 2015 (Cuadro 113)

| Delegación Política   | (Pesos)                |                        |                        |                     |                     |                      |             |             |              |
|-----------------------|------------------------|------------------------|------------------------|---------------------|---------------------|----------------------|-------------|-------------|--------------|
|                       | Años                   |                        |                        | Variaciones         |                     |                      |             |             |              |
|                       | 2013                   | 2014                   | 2015                   | Absolutas           |                     |                      | Relativas   |             |              |
|                       | 2013                   | 2014                   | 2015                   | 2014/13             | 2015/14             | 2015/13              | 2014/13     | 2015/14     | 2015/13      |
| Álvaro Obregón        | \$70,055,769           | \$73,746,542           | \$79,212,448           | \$3,690,773         | \$5,465,906         | \$9,156,678          | 5.3%        | 7.4%        | 13.1%        |
| Azcapotzalco          | \$6,747,331            | \$7,010,441            | \$7,294,897            | \$263,110           | \$284,456           | \$547,567            | 3.9%        | 4.1%        | 8.1%         |
| Benito Juárez         | \$95,976,082           | \$101,761,664          | \$107,334,462          | \$5,785,581         | \$5,572,799         | \$11,358,380         | 6.0%        | 5.5%        | 11.8%        |
| Coyoacán              | \$25,387,551           | \$26,377,531           | \$29,755,222           | \$989,979           | \$3,377,692         | \$4,367,671          | 3.9%        | 12.8%       | 17.2%        |
| Cuajimalpa de Morelos | \$24,344,260           | \$30,052,602           | \$31,310,570           | \$5,708,342         | \$1,257,967         | \$6,966,309          | 23.4%       | 4.2%        | 28.6%        |
| Cuauhtémoc            | \$546,944,325          | \$593,254,544          | \$623,103,260          | \$46,310,220        | \$29,848,715        | \$76,158,935         | 8.5%        | 5.0%        | 13.9%        |
| Gustavo A. Madero     | \$26,135,174           | \$27,458,218           | \$29,113,679           | \$1,323,044         | \$1,655,461         | \$2,978,505          | 5.1%        | 6.0%        | 11.4%        |
| Iztacalco             | \$13,293,356           | \$14,677,007           | \$15,956,815           | \$1,383,651         | \$1,279,808         | \$2,663,459          | 10.4%       | 8.7%        | 20.0%        |
| Iztapalapa            | \$21,880,392           | \$30,040,428           | \$32,486,962           | \$8,160,036         | \$2,446,533         | \$10,606,569         | 37.3%       | 8.1%        | 48.5%        |
| Magdalena Contreras   | \$10,221,564           | \$10,620,151           | \$13,022,649           | \$398,587           | \$2,402,498         | \$2,801,085          | 3.9%        | 22.6%       | 27.4%        |
| Miguel Hidalgo        | \$213,318,800          | \$218,070,156          | \$232,666,921          | \$4,751,356         | \$14,596,765        | \$19,348,121         | 2.2%        | 6.7%        | 9.1%         |
| Tláhuac               | \$1,943,214            | \$2,018,989            | \$2,103,501            | \$75,775            | \$84,513            | \$160,288            | 3.9%        | 4.2%        | 8.2%         |
| Tlalpan               | \$35,933,090           | \$37,334,290           | \$43,332,745           | \$1,401,199         | \$5,998,455         | \$7,399,655          | 3.9%        | 16.1%       | 20.6%        |
| Venustiano Carranza   | \$80,391,712           | \$83,457,512           | \$86,923,970           | \$3,065,800         | \$3,466,458         | \$6,532,258          | 3.8%        | 4.2%        | 8.1%         |
| Xochimilco            | \$6,266,906            | \$6,511,281            | \$6,783,836            | \$244,376           | \$272,555           | \$516,931            | 3.9%        | 4.2%        | 8.2%         |
| <b>Total general</b>  | <b>\$1,178,839,527</b> | <b>\$1,262,391,356</b> | <b>\$1,340,401,938</b> | <b>\$83,551,829</b> | <b>\$78,010,582</b> | <b>\$161,562,411</b> | <b>7.1%</b> | <b>6.2%</b> | <b>13.7%</b> |

Fuente: Sector CDMX, monitoreo hotelero e INEGI

Remuneraciones al personal en la hotelería de la CDMX

Por “delegación política” 2013 – 2015 (Gráfico 113)

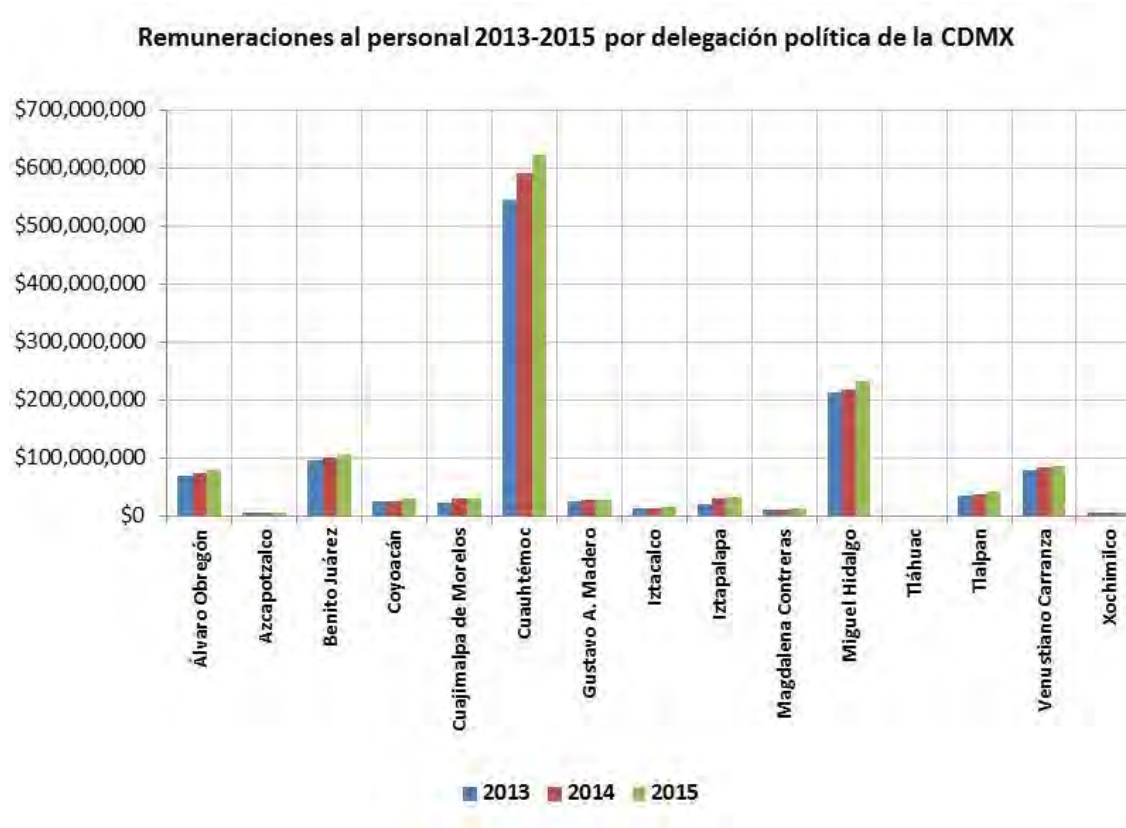



Remuneraciones al personal en la hotelería de la CDMX

Por “zona turística” 2013 – 2015 (Cuadro 114)

| Zona Turística                  | (Pesos)                |                        |                        | Variaciones         |                     |                      |             |             |              |
|---------------------------------|------------------------|------------------------|------------------------|---------------------|---------------------|----------------------|-------------|-------------|--------------|
|                                 | Años                   |                        |                        | Absolutas           |                     |                      | Relativas   |             |              |
|                                 | 2013                   | 2014                   | 2015                   | 2014/13             | 2015/14             | 2015/13              | 2014/13     | 2015/14     | 2015/13      |
| Aeropuerto-Foro Sol             | \$94,704,112           | \$99,193,300           | \$103,983,886          | \$4,489,188         | \$4,790,586         | \$9,279,774          | 4.7%        | 4.8%        | 9.8%         |
| Centro Histórico-Alameda        | \$129,558,504          | \$137,616,205          | \$150,423,774          | \$8,057,701         | \$12,807,569        | \$20,865,271         | 6.2%        | 9.3%        | 16.1%        |
| Chapultepec-Polanco             | \$171,719,770          | \$174,805,281          | \$187,591,028          | \$3,085,511         | \$12,785,747        | \$15,871,258         | 1.8%        | 7.3%        | 9.2%         |
| Condesa-Roma                    | \$36,434,354           | \$38,437,235           | \$42,020,592           | \$2,002,881         | \$3,583,356         | \$5,586,237          | 5.5%        | 9.3%        | 15.3%        |
| Coyoacán                        | \$6,225,480            | \$9,448,652            | \$9,844,162            | \$3,223,173         | \$395,510           | \$3,618,683          | 51.8%       | 4.2%        | 58.1%        |
| Iztapalapa-Central de Abasto    | \$21,880,392           | \$30,040,428           | \$32,486,962           | \$8,160,036         | \$2,446,533         | \$10,606,569         | 37.3%       | 8.1%        | 48.5%        |
| Norte-Basílica de Guadalupe     | \$87,953,192           | \$91,514,279           | \$95,527,323           | \$3,561,087         | \$4,013,044         | \$7,574,131          | 4.0%        | 4.4%        | 8.6%         |
| Perisur-Ajusco                  | \$43,462,556           | \$45,157,364           | \$53,441,235           | \$1,694,809         | \$8,283,871         | \$9,978,680          | 3.9%        | 18.3%       | 23.0%        |
| Santa Fe-Desierto de los Leones | \$97,035,582           | \$106,537,469          | \$113,375,966          | \$9,501,887         | \$6,838,496         | \$16,340,384         | 9.8%        | 6.4%        | 16.8%        |
| Tlalpan-Taxqueña                | \$82,256,764           | \$85,709,770           | \$92,182,690           | \$3,453,006         | \$6,472,920         | \$9,925,926          | 4.2%        | 7.6%        | 12.1%        |
| Torre Mayor-Zona Rosa           | \$313,421,698          | \$346,215,665          | \$356,392,237          | \$32,793,967        | \$10,176,573        | \$42,970,539         | 10.5%       | 2.9%        | 13.7%        |
| W.T.C.-San Ángel-C.U.           | \$85,977,004           | \$89,185,437           | \$94,244,746           | \$3,208,432         | \$5,059,309         | \$8,267,741          | 3.7%        | 5.7%        | 9.6%         |
| Xochimilco-Milpa Alta-Tláhuac   | \$8,210,119            | \$8,530,270            | \$8,887,338            | \$320,151           | \$357,067           | \$677,218            | 3.9%        | 4.2%        | 8.2%         |
| <b>Total general</b>            | <b>\$1,178,839,527</b> | <b>\$1,262,391,356</b> | <b>\$1,340,401,938</b> | <b>\$83,551,829</b> | <b>\$78,010,582</b> | <b>\$161,562,411</b> | <b>7.1%</b> | <b>6.2%</b> | <b>13.7%</b> |

Fuente: Sector CDMX, monitoreo hotelero e INEGI

Remuneraciones al personal en la hotelería de la CDMX

Por “zona turística” 2013 – 2015 (Gráfico 114)

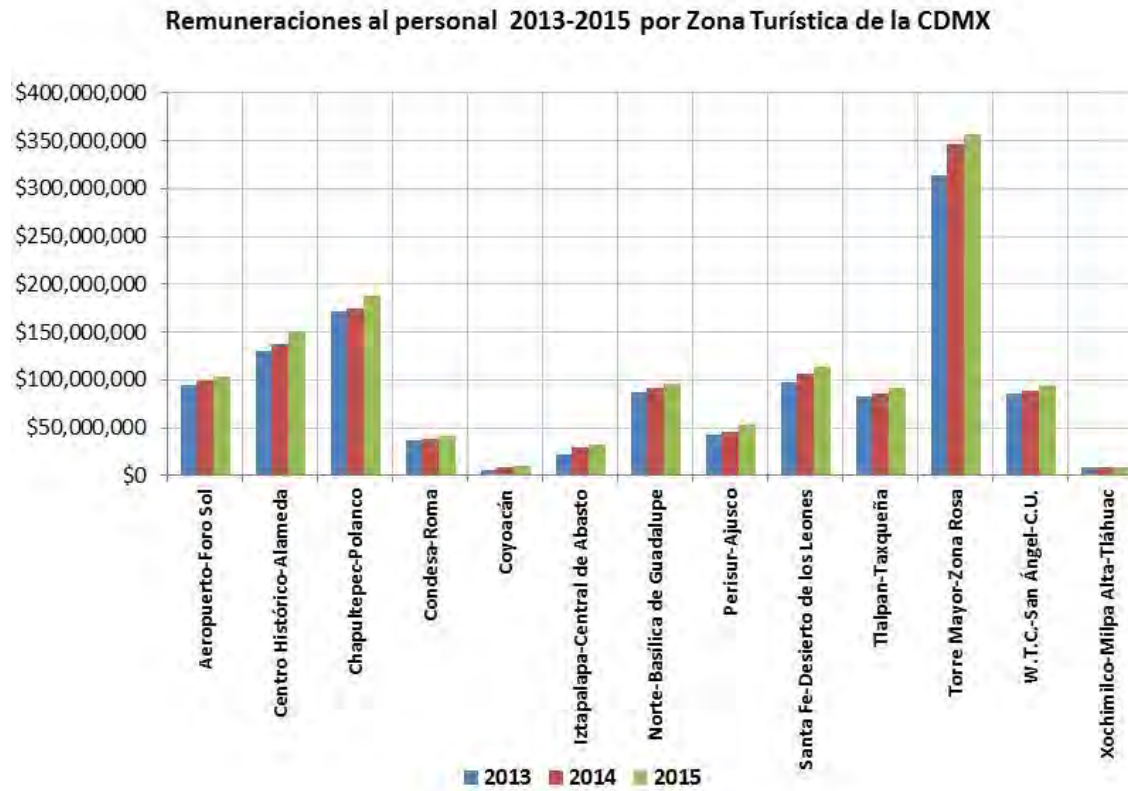

### Distribución del empleo en la hotelería de la CDMX 2015

- Dependiente y no dependiente de la razón social
- Por categoría y área operativa
- Por puesto y área operativa

Distribución del empleo en la hotelería de la CDMX 2015

- Dependiente y no dependiente de la razón social (Cuadro 115)

| Concepto  | Cantidad      | Participación |
|---|---------------|---------------|
| <b>Dependiente de la razón social</b>                               | <b>14,219</b> | <b>50.7%</b>  |
| <b>Personal ocupado remunerado</b>                                  | <b>13,994</b> | <b>49.9%</b>  |
| Hombres   | 6,375         | 22.7%         |
| Mujeres   | 7,619         | 27.2%         |
| <b>Propietarios, familiares y otros trabajadores no remunerados</b> | <b>225</b>    | <b>0.8%</b>   |
| Hombres   | 140           | 0.5%          |
| Mujeres   | 85            | 0.3%          |
| <b>No dependiente de la razón social</b>                            | <b>13,823</b> | <b>49.3%</b>  |
| <b>Contratado y proporcionado por otra razón social</b>             | <b>13,466</b> | <b>48.0%</b>  |
| Hombres   | 7,716         | 27.5%         |
| Mujeres   | 5,750         | 20.5%         |
| <b>Por honorarios o comisiones sin sueldo base</b>                  | <b>357</b>    | <b>1.3%</b>   |
| Hombres   | 222           | 0.8%          |
| Mujeres   | 135           | 0.5%          |
| <b>Dependiente y no dependiente de la razón social</b>              | <b>28,042</b> | <b>100.0%</b> |
| Hombres   | 14,453        | 51.5%         |
| Mujeres   | 13,589        | 48.5%         |

Fuente: Turismo CDMX con información del INEGI

Sexo de los empleados en los establecimientos de hospedaje 2015 (Gráfico 115 a)



Empleo dependiente y no dependiente de la razón social (Gráfico 115 b)



Empleo dependiente y no dependiente de la razón social (Gráfico 115 c)

**Empleo "dependiente de la razón social" en los establecimientos de hospedaje de la CDMX 2015**



- Personal ocupado remunerado
- Propietarios, familiares y otros trabajadores no remunerados

**Empleo "no dependiente de la razón social" en los establecimientos de hospedaje de la CDMX 2015**

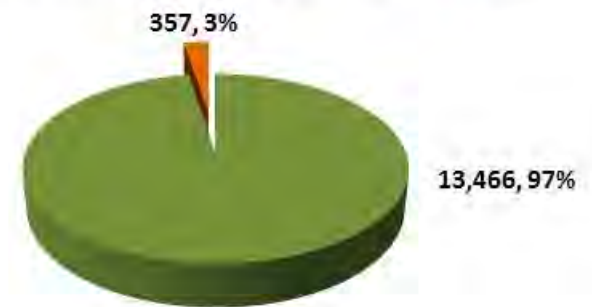

- Contratado y proporcionado por otra razón social
- Por honorarios o comisiones sin sueldo base

Distribución del empleo en la hotelería de la CDMX 2015

- Por categoría y área operativa **“Todas las categorías”** (Cuadro 116)

| Todas las categorías |               |                |
|----------------------|---------------|----------------|
| Área Operativa       | Cantidad      | (%)            |
| Servicio a cuartos   | 12,215        | 43.56%         |
| Alimentos y bebidas  | 7,073         | 25.22%         |
| Administración       | 4,735         | 16.88%         |
| Mantenimiento        | 2,344         | 8.36%          |
| Ventas               | 191           | 0.68%          |
| Otros                | 1,484         | 5.29%          |
| <b>Total</b>         | <b>28,042</b> | <b>100.00%</b> |

Fuente: Turismo CDMX con información del INEGI

(Gráfico 116)





Distribución del empleo en la hotelería de la CDMX 2015

- Por categoría y área operativa: **“Gran Turismo”** (Cuadro 117)

| Gran Turismo        |              |                |
|---------------------|--------------|----------------|
| Área Operativa      | Cantidad     | (%)            |
| Servicio a cuartos  | 1,872        | 37.60%         |
| Alimentos y bebidas | 1,534        | 30.80%         |
| Administración      | 798          | 16.02%         |
| Mantenimiento       | 443          | 8.89%          |
| Ventas              | 52           | 1.05%          |
| Otros               | 281          | 5.64%          |
| <b>Total</b>        | <b>4,979</b> | <b>100.00%</b> |

Fuente: Turismo CDMX con información del INEGI

(Gráfico 117)

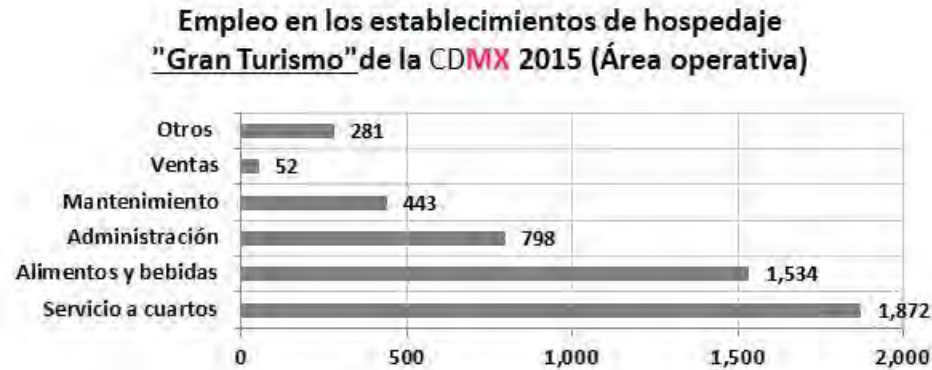

Distribución del empleo en la hotelería de la CDMX 2015

- Por categoría y área operativa: **"5Estrellas"** (Cuadro 118)

| 5 Estrellas         |               |                |
|---------------------|---------------|----------------|
| Área Operativa      | Cantidad      | (%)            |
| Servicio a cuartos  | 3,920         | 37.60%         |
| Alimentos y bebidas | 3,211         | 30.80%         |
| Administración      | 1,670         | 16.02%         |
| Mantenimiento       | 927           | 8.89%          |
| Ventas              | 109           | 1.05%          |
| Otros               | 588           | 5.64%          |
| <b>Total</b>        | <b>10,426</b> | <b>100.00%</b> |

Fuente: Turismo CDMX con información del INEGI

(Gráfico 118)

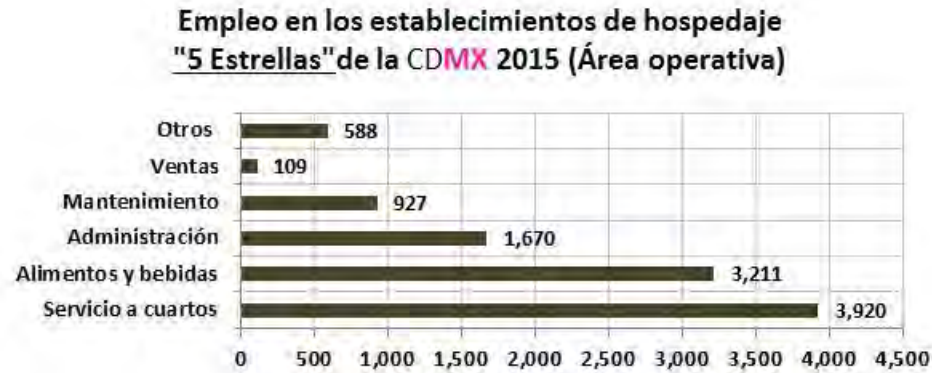

Distribución del empleo en la hotelería de la CDMX 2015

- Por categoría y área operativa: **"4 Estrellas"** (Cuadro 119)

| 4 Estrellas         |              |                |
|---------------------|--------------|----------------|
| Área Operativa      | Cantidad     | (%)            |
| Servicio a cuartos  | 2,544        | 40.29%         |
| Alimentos y bebidas | 1,555        | 24.63%         |
| Administración      | 1,154        | 18.27%         |
| Mantenimiento       | 679          | 10.75%         |
| Ventas              | 27           | 0.43%          |
| Otros               | 355          | 5.63%          |
| <b>Total</b>        | <b>6,314</b> | <b>100.00%</b> |

Fuente: Turismo CDMX con información del INEGI

(Gráfico 119)

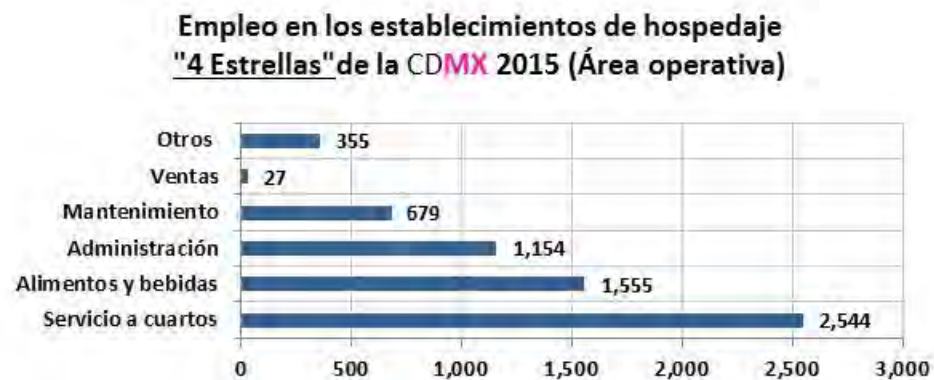

Distribución del empleo en la hotelería de la CDMX 2015

- Por categoría y área operativa: **"3 Estrellas"** (Cuadro 120)

| 3 Estrellas         |              |                |
|---------------------|--------------|----------------|
| Área Operativa      | Cantidad     | (%)            |
| Servicio a cuartos  | 2,327        | 61.80%         |
| Alimentos y bebidas | 553          | 14.70%         |
| Administración      | 693          | 18.41%         |
| Mantenimiento       | 190          | 5.04%          |
| Ventas              | 2            | 0.05%          |
| Otros               |              |                |
| <b>Total</b>        | <b>3,765</b> | <b>100.00%</b> |

Fuente: Turismo CDMX con información del INEGI

(Gráfico 120)





Distribución del empleo en la hotelería de la CDMX 2015

- Por categoría y área operativa: **"2 Estrellas"** (Cuadro 121)

| 2 Estrellas         |              |                |
|---------------------|--------------|----------------|
| Área Operativa      | Cantidad     | (%)            |
| Servicio a cuartos  | 828          | 65.96%         |
| Alimentos y bebidas | 154          | 12.25%         |
| Administración      | 217          | 17.26%         |
| Mantenimiento       | 57           | 4.53%          |
| Ventas              |              |                |
| Otros               |              |                |
| <b>Total</b>        | <b>1,255</b> | <b>100.00%</b> |

Fuente: Turismo CDMX con información del INEGI

(Gráfico 121)

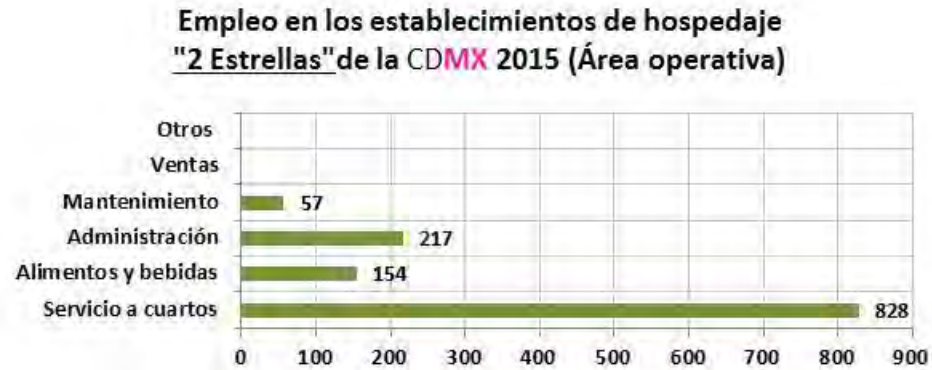

Distribución del empleo en la hotelería de la CDMX 2015

- Por categoría y área operativa: **"1 Estrella"** (Cuadro 122)

| 1 Estrella          |            |                |
|---------------------|------------|----------------|
| Área Operativa      | Cantidad   | (%)            |
| Servicio a cuartos  | 500        | 72.27%         |
| Alimentos y bebidas | 53         | 7.73%          |
| Administración      | 116        | 16.81%         |
| Mantenimiento       | 22         | 3.19%          |
| Ventas              |            |                |
| Otros               |            |                |
| <b>Total</b>        | <b>692</b> | <b>100.00%</b> |

Fuente: Turismo CDMX con información del INEGI

(Gráfico 122)

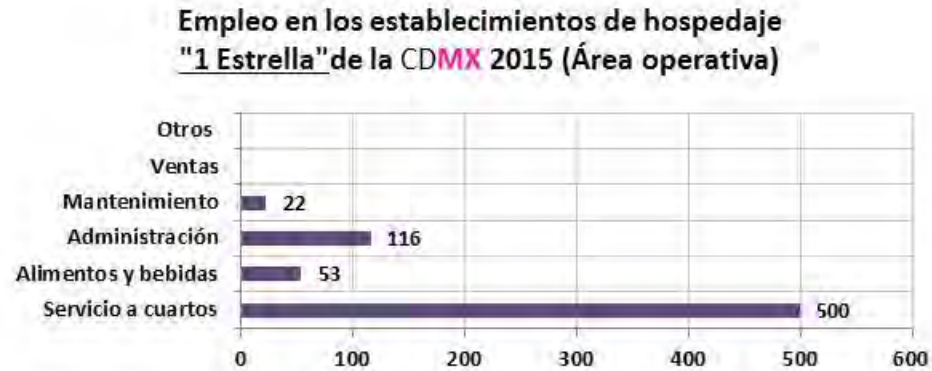

Distribución del empleo en la hotelería de la CDMX 2015

- Por categoría y área operativa: **“Sin clasificar”** (Cuadro 123)

| Sin Clasificar      |            |                |
|---------------------|------------|----------------|
| Área Operativa      | Cantidad   | (%)            |
| Servicio a cuartos  | 224        | 36.72%         |
| Alimentos y bebidas | 13         | 2.11%          |
| Administración      | 87         | 14.26%         |
| Mantenimiento       | 27         | 4.44%          |
| Ventas              | 0          |                |
| Otros               | 259        | 42.47%         |
| <b>Total</b>        | <b>611</b> | <b>100.00%</b> |

Fuente: Turismo CDMX con información del INEGI

(Gráfico 123)

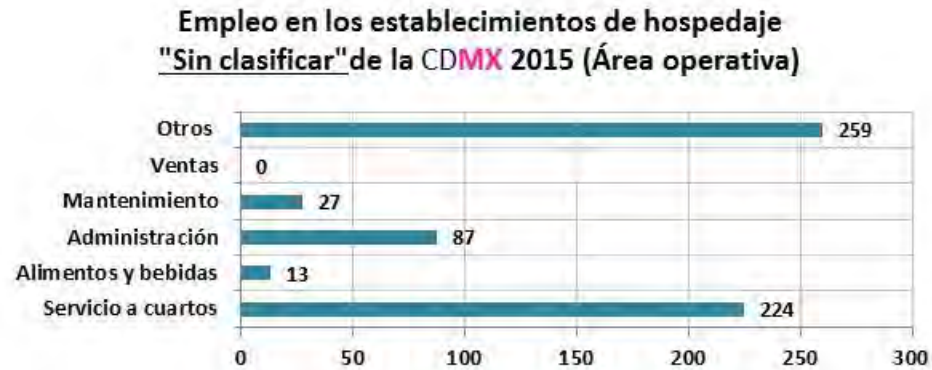



Distribución del empleo en la hotelería de la CDMX 2015

- Por puesto y área operativa **“Servicio a cuartos”** (Cuadro 124)

| Servicio a cuartos                   | Cantidad     | (%)            | Participación |
|--------------------------------------|--------------|----------------|---------------|
| Camarista                            | 2,130        | 43.54%         | 7.60%         |
| Recepcionista                        | 674          | 13.78%         | 2.40%         |
| Mozo                                 | 507          | 10.36%         | 1.81%         |
| Emp. de Lavandería                   | 329          | 6.73%          | 1.17%         |
| Botones                              | 228          | 4.66%          | 0.81%         |
| Stewart                              | 200          | 4.09%          | 0.71%         |
| Cajero de Recepción                  | 166          | 3.39%          | 0.59%         |
| Telefonista                          | 125          | 2.56%          | 0.45%         |
| Ama de Llaves                        | 122          | 2.49%          | 0.44%         |
| Supervisor de Cuartos                | 50           | 1.02%          | 0.18%         |
| Supervisor de Piso                   | 42           | 0.86%          | 0.15%         |
| Jefe de Lavandería                   | 35           | 0.72%          | 0.12%         |
| Jefe de Recepción                    | 32           | 0.65%          | 0.11%         |
| Portero                              | 31           | 0.63%          | 0.11%         |
| Surtidor de Servi-Bar                | 27           | 0.55%          | 0.10%         |
| Ayudante de Ama de Llaves            | 27           | 0.55%          | 0.10%         |
| Reservacionista                      | 27           | 0.55%          | 0.10%         |
| Jefe de Reservaciones                | 27           | 0.55%          | 0.10%         |
| Gerente de Cuartos                   | 23           | 0.47%          | 0.08%         |
| Gerente de Recepción                 | 20           | 0.41%          | 0.07%         |
| Jefe de Mozos                        | 19           | 0.39%          | 0.07%         |
| Auxiliar de Reservaciones            | 11           | 0.22%          | 0.04%         |
| Jefe de Ropería                      | 11           | 0.22%          | 0.04%         |
| Vallet                               | 10           | 0.20%          | 0.04%         |
| Capitán de Botones                   | 10           | 0.20%          | 0.04%         |
| Coordinador de Grupos y Convenciones | 9            | 0.18%          | 0.03%         |
| <b>Subtotal</b>                      | <b>4,892</b> | <b>100.00%</b> | <b>17.45%</b> |

Fuente: Turismo CDMX con información del INEGI y STPS

Distribución del empleo en la hotelería de la CDMX 2015

- Por puesto y área operativa **“Servicio a cuartos”** (Gráfico 124)

**Numeró de empleados en los establecimientos de hospedaje de la CDMX 2015  
(Servicio a cuartos)**

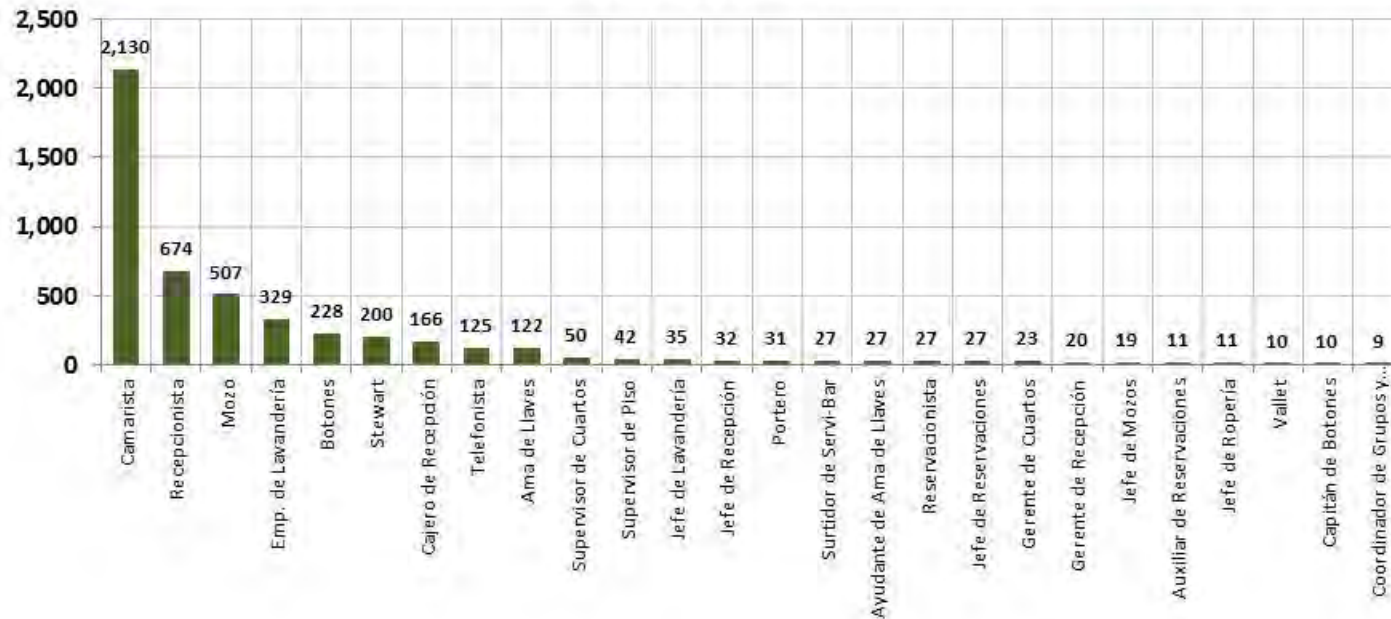

Distribución del empleo en la hotelería de la CDMX 2015

- Por puesto y área operativa **“Alimentos y bebidas”** (Cuadro 125)

| Alimentos y bebidas          | Cantidad     | (%)            | Participación |
|------------------------------|--------------|----------------|---------------|
| Mesero                       | 1,403        | 29.94%         | 5.00%         |
| Cocinero                     | 893          | 19.06%         | 3.18%         |
| Ayudante de Cocina           | 525          | 11.20%         | 1.87%         |
| Secretaria                   | 433          | 9.24%          | 1.54%         |
| Cantinero                    | 336          | 7.17%          | 1.20%         |
| Ayudante de Mesero           | 295          | 6.30%          | 1.05%         |
| Capitán de Mesas             | 118          | 2.52%          | 0.42%         |
| Ayudante de Cantina          | 106          | 2.26%          | 0.38%         |
| Mesero de Cuartos            | 81           | 1.73%          | 0.29%         |
| Gte. de Alimentos. y Bebidas | 76           | 1.62%          | 0.27%         |
| Pastelero                    | 73           | 1.56%          | 0.26%         |
| Chef Ejecutivo               | 57           | 1.22%          | 0.20%         |
| Sub Chef                     | 57           | 1.22%          | 0.20%         |
| Chef Stewart                 | 48           | 1.02%          | 0.17%         |
| Floor Stewart                | 47           | 1.00%          | 0.17%         |
| Capitán de Bar               | 45           | 0.96%          | 0.16%         |
| Capitán de Cafetería         | 34           | 0.73%          | 0.12%         |
| Capitán de Banquetes         | 33           | 0.70%          | 0.12%         |
| Encargado de Servi-Bar       | 26           | 0.55%          | 0.09%         |
| <b>Subtotal</b>              | <b>4,686</b> | <b>100.00%</b> | <b>16.71%</b> |

Fuente: Turismo CDMX con información del INEGI y STPS

Distribución del empleo en la hotelería de la CDMX 2015

- Por puesto y área operativa **“Alimentos y bebidas”** (Gráfico 125))

**Numeró de empleados en los establecimientos de hospedaje de la CDMX 2015  
(Alimentos y bebidas)**

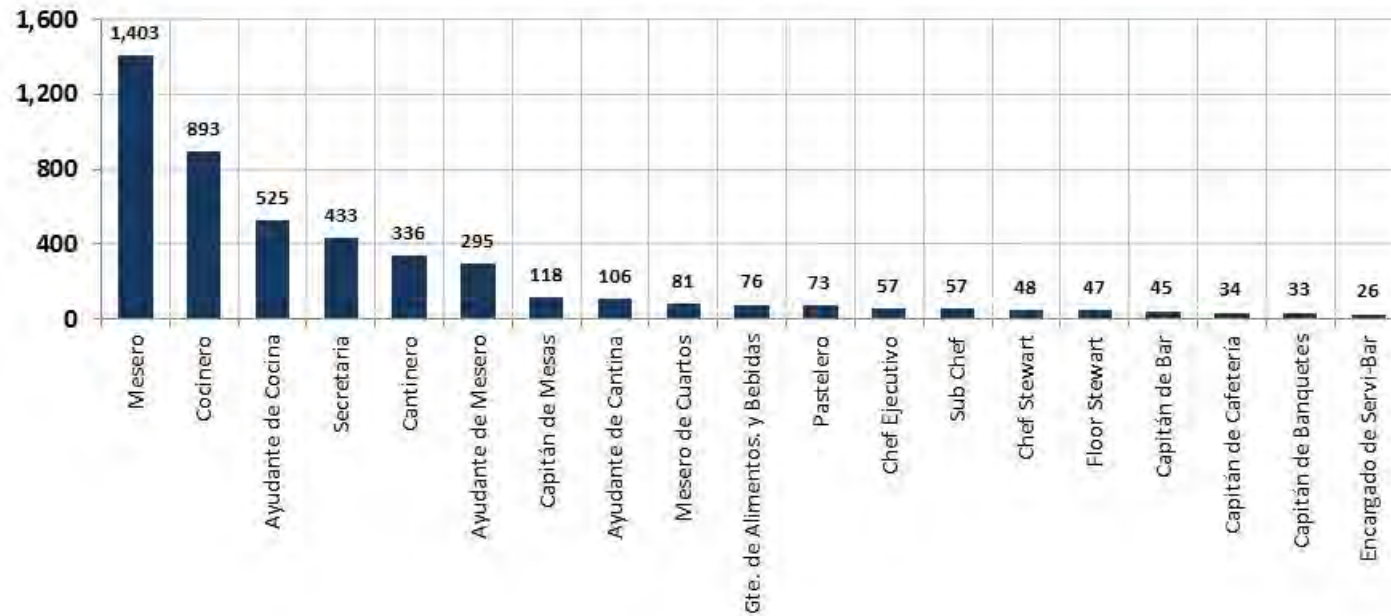

Distribución del empleo en la hotelería de la CDMX 2015

- Por puesto y área operativa **“Administración”** (Cuadro 126)

| Administración                 | Cantidad     | (%)            | Participación |
|--------------------------------|--------------|----------------|---------------|
| Gerente de Hotel               | 1,565        | 23.72%         | 5.58%         |
| Empleado de Seguridad          | 1,356        | 20.55%         | 4.84%         |
| Gerente de Administración      | 502          | 7.61%          | 1.79%         |
| Auxiliar de Contabilidad       | 536          | 8.12%          | 1.91%         |
| Contador                       | 470          | 7.12%          | 1.68%         |
| Chofer                         | 371          | 5.62%          | 1.32%         |
| Almacenista                    | 319          | 4.83%          | 1.14%         |
| Aux. Administrativo            | 300          | 4.55%          | 1.07%         |
| Auditor Nocturno               | 148          | 2.24%          | 0.53%         |
| Jefe de Personal               | 146          | 2.21%          | 0.52%         |
| Auditor de Ingresos            | 140          | 2.12%          | 0.50%         |
| Jefe de Almacén                | 125          | 1.89%          | 0.45%         |
| Contralor                      | 136          | 2.06%          | 0.48%         |
| Gerente de Recursos Humanos    | 108          | 1.64%          | 0.39%         |
| Jefe de Compras                | 109          | 1.65%          | 0.39%         |
| Jefe de Seguridad              | 85           | 1.29%          | 0.30%         |
| Gerente de Compras             | 71           | 1.08%          | 0.25%         |
| Jefe de Costos                 | 63           | 0.95%          | 0.22%         |
| Gerente de Relaciones Públicas | 48           | 0.73%          | 0.17%         |
| <b>Subtotal</b>                | <b>6,598</b> | <b>100.00%</b> | <b>23.53%</b> |

Fuente: Turismo CDMX con información del INEGI y STPS

Distribución del empleo en la hotelería de la CDMX 2015

- Por puesto y área operativa **“Administración”** (Gráfico 126)

**Numeró de empleados en los establecimientos de hospedaje de la CDMX 2015  
(Administración)**

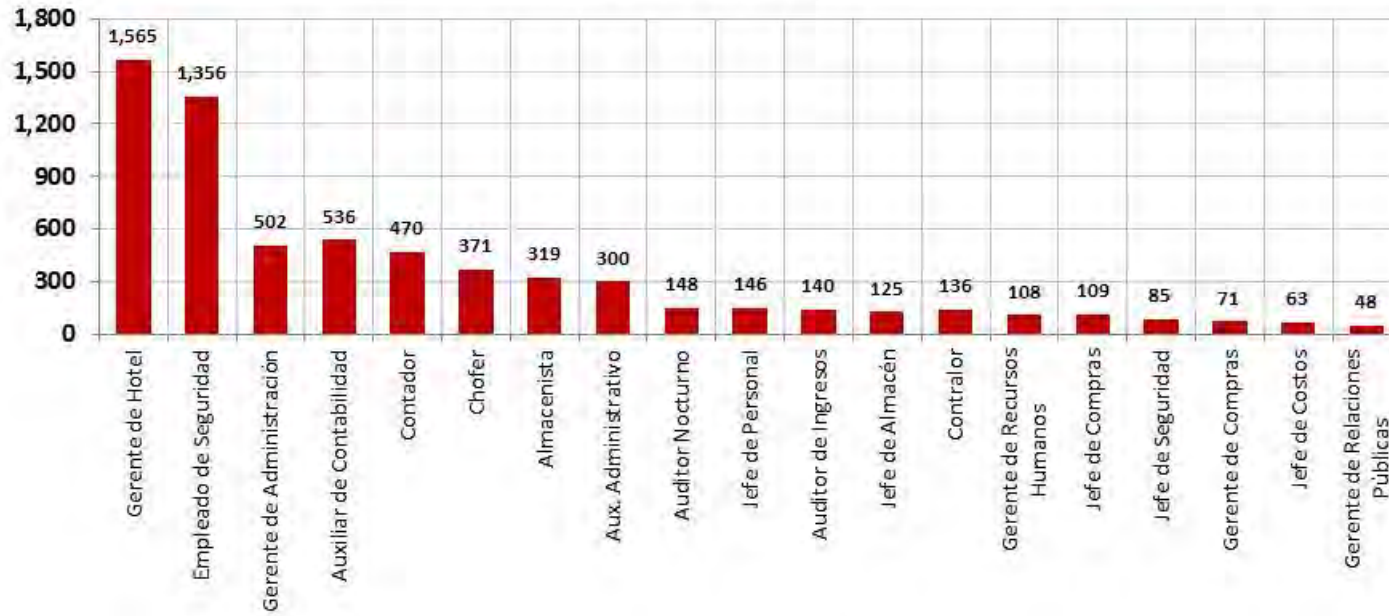

Distribución del empleo en la hotelería de la CDMX 2015

- Por puesto y área operativa **“Mantenimiento”** (Cuadro 127)

| <b>Mantenimiento</b>       | <b>Cantidad</b> | <b>(%)</b>     | <b>Participación</b> |
|----------------------------|-----------------|----------------|----------------------|
| Empleados de Mantenimiento | 2,817           | 57.33%         | 10.05%               |
| Jardinero                  | 927             | 18.86%         | 3.31%                |
| Jefe de Mantenimiento      | 542             | 11.03%         | 1.93%                |
| Encargado de Caldera       | 320             | 6.51%          | 1.14%                |
| Gerente de Mantenimiento   | 193             | 3.93%          | 0.69%                |
| Alberquero                 | 115             | 2.34%          | 0.41%                |
| <b>Subtotal</b>            | <b>4,914</b>    | <b>100.00%</b> | <b>17.52%</b>        |

**Fuente:** Turismo CDMX con información del INEGI y STPS

Distribución del empleo en la hotelería de la CDMX 2015

- Por puesto y área operativa **“Mantenimiento”** (Gráfico 127)

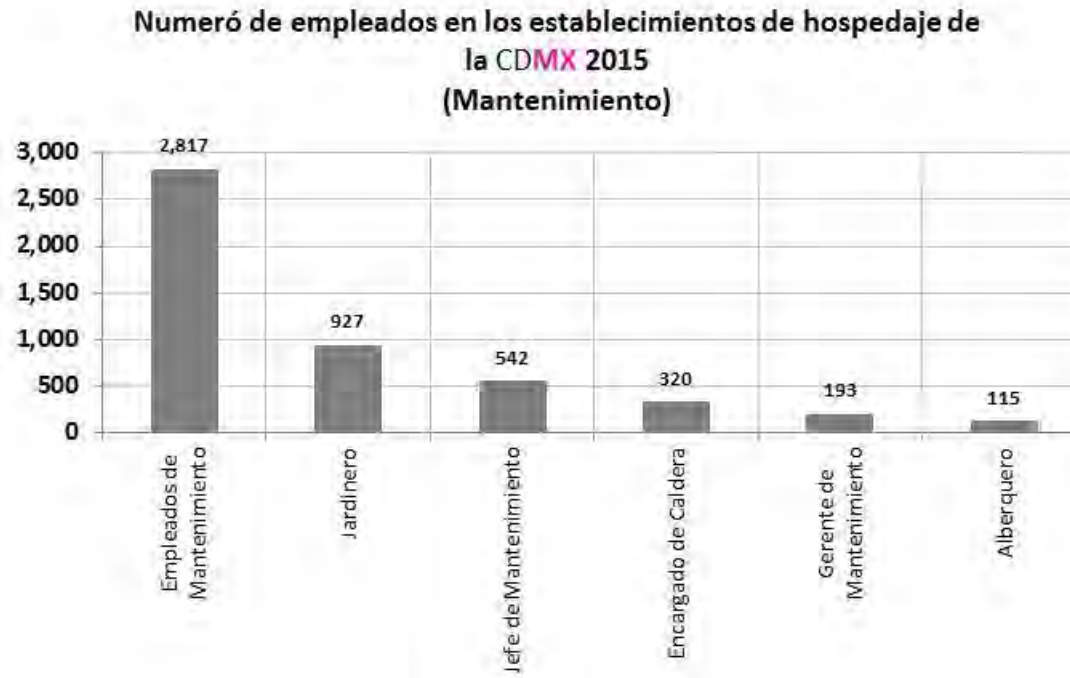



Distribución del empleo en la hotelería de la CDMX 2015

- Por puesto y área operativa **“Ventas”** (Cuadro 128)

| Ventas              | Cantidad   | (%)            | Participación |
|---------------------|------------|----------------|---------------|
| Ejecutivo de Ventas | 381        | 54.82%         | 1.36%         |
| Gerente de Ventas   | 314        | 45.18%         | 1.12%         |
| <b>Subtotal</b>     | <b>695</b> | <b>100.00%</b> | <b>2.48%</b>  |

Fuente: Turismo CDMX con información del INEGI y STPS

(Gráfico 128)



Distribución del empleo en la hotelería de la CDMX 2015

- Por puesto y área operativa **“Otros no identificados”** (Cuadro 129)

| Otros            | Cantidad | (%)     | Participación |
|------------------|----------|---------|---------------|
| No identificados | 6,257    | 100.00% | 22.31%        |

Fuente: Turismo CDMX con información del INEGI y STPS

- **“Gran total”** (Cuadro 130)

| Otros      | Cantidad | (%)     | Participación |
|------------|----------|---------|---------------|
| Gran Total | 28,042   | 100.00% | 100.00%       |

Fuente: Turismo CDMX con información del INEGI y STPS

### **Inversión turística en la hotelería de la CDMX**

- Inversión 2013-2015 y enero-mayo 2016 en la hotelería de la CDMX (Pesos)
- Inversión total acumulada por categoría 2013-2015 y enero-mayo 2016 en la hotelería de la CDMX (Dólares)

**Inversión 2013-2015 y enero-mayo 2016 en la hotelería de la CDMX (Pesos)**

(Cuadro 131)

| Año                  | Gran Turismo         | 5 Estrellas            | 4 Estrellas          | 3 Estrellas          | 2 Estrellas          | 1 Estrella          | Sin Clasificar      | Total                  | Participación  |
|----------------------|----------------------|------------------------|----------------------|----------------------|----------------------|---------------------|---------------------|------------------------|----------------|
| 2013                 | \$67,451,075         | \$292,675,308          | \$70,292,223         | \$65,813,632         | \$6,977,227          |                     | \$2,169,485         | \$505,378,950          | 14.51%         |
| 2014                 | \$325,786,249        | \$1,014,784,062        | \$366,704,130        | \$206,019,565        |                      | \$7,865,991         | \$7,253,771         | \$1,928,413,769        | 55.37%         |
| 2015                 | \$33,760,400         | \$456,490,146          | \$215,806,444        | \$109,033,473        | \$98,703,975         | \$20,272,417        | \$2,099,591         | \$936,166,446          | 26.88%         |
| 2016                 |                      |                        | \$112,798,403        |                      |                      |                     |                     | \$112,798,403          | 3.24%          |
| <b>Total</b>         | <b>\$426,997,724</b> | <b>\$1,763,949,516</b> | <b>\$765,601,200</b> | <b>\$380,866,670</b> | <b>\$105,681,202</b> | <b>\$28,138,408</b> | <b>\$11,522,847</b> | <b>\$3,482,757,568</b> | <b>100.00%</b> |
| <b>Participación</b> | <b>12.26%</b>        | <b>50.65%</b>          | <b>21.98%</b>        | <b>10.94%</b>        | <b>3.03%</b>         | <b>0.81%</b>        | <b>0.33%</b>        | <b>100.00%</b>         |                |

Fuente: Sector CDMX, registro de inversión turística privada

**Inversión 2013-2015 y enero-mayo 2016 en la hotelería de la CDMX (Pesos)**

(Gráfico 131)

**Inversión 2013-2015 y enero-mayo 2016 en la hotelería de la CDMX**

Inversión total 2013-mayo 2016= 3,483 millones de pesos, equivalente a 248.5 millones de dólares

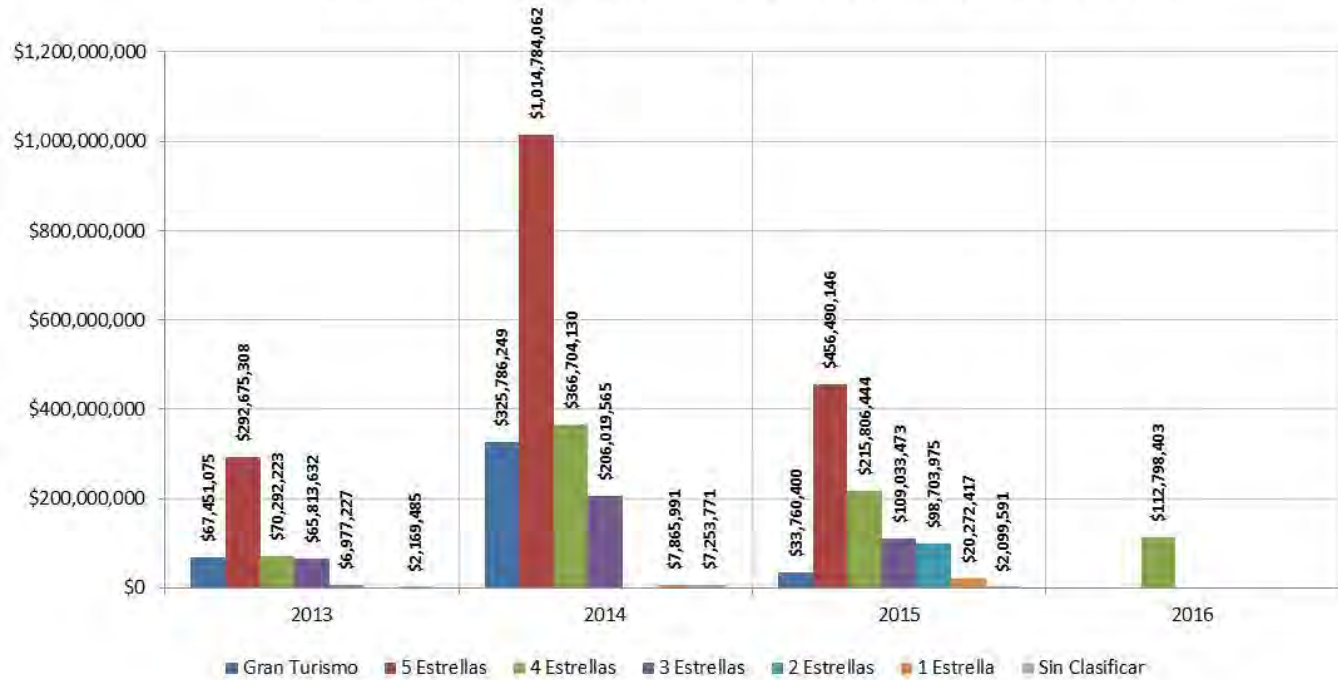

**Inversión total acumulada por categoría** 2013-2015 y enero-mayo 2016 en la hotelería de la CDMX (Dólares)

(Cuadro 132)

| Año                  | Gran Turismo        | 5 Estrellas          | 4 Estrellas         | 3 Estrellas         | 2 Estrellas        | 1 Estrella         | Sin Clasificar   | Total                | Participación  |
|----------------------|---------------------|----------------------|---------------------|---------------------|--------------------|--------------------|------------------|----------------------|----------------|
| 2013                 | \$5,213,020         | \$22,749,176         | \$5,556,076         | \$5,202,184         | \$561,010          |                    | \$177,754        | \$39,459,220         | 15.88%         |
| 2014                 | \$24,467,159        | \$76,901,490         | \$27,569,726        | \$15,346,038        |                    | \$594,872          | \$541,771        | \$145,421,055        | 58.53%         |
| 2015                 | \$2,029,395         | \$28,083,941         | \$13,090,886        | \$6,627,245         | \$5,968,747        | \$1,225,897        | \$126,210        | \$57,152,321         | 23.00%         |
| 2016                 |                     |                      | \$6,411,471         |                     |                    |                    |                  | \$6,411,471          | 2.58%          |
| <b>Total</b>         | <b>\$31,709,573</b> | <b>\$127,734,607</b> | <b>\$52,628,159</b> | <b>\$27,175,468</b> | <b>\$6,529,757</b> | <b>\$1,820,769</b> | <b>\$845,734</b> | <b>\$248,444,068</b> | <b>100.00%</b> |
| <b>Participación</b> | <b>12.76%</b>       | <b>51.41%</b>        | <b>21.18%</b>       | <b>10.94%</b>       | <b>2.63%</b>       | <b>0.73%</b>       | <b>0.34%</b>     | <b>100.00%</b>       |                |

Fuente: Sector CDMX, registro de inversión turística privada

**Inversión total acumulada por categoría 2013-2015 y enero-mayo 2016 en la hotelería de la CDMX (Dólares)**

(Gráfico 132)

**Inversión total acumulada por categoría 2013-2015 y enero-mayo 2016 en la hotelería de la CDMX (Dólares)**



## Índice de precios promedio de tarifas hoteleras en la CDMX (IPPTH CDMX)

- Tabulados del IPPTH
- Gráficos anuales



Índice de precios promedio de tarifas hoteleras en la CDMX (IPPTH CDMX)

Tabulados del IPPTH para el período enero 2012-diciembre 2013 (Cuadro 133 a)

| Mes    | Índice de precios promedio de tarifas hoteleras en la CDMX |        | Variaciones mensuales |       | Variaciones anuales |      |
|--------|--|--------|-----------------------|-------|---------------------|------|
|        | Tarifas  | INPC   | Tarifas               | INPC  | Tarifas             | INPC |
| ene-12 | 100.00   | 100.00 |                       |       |                     |      |
| feb-12 | 98.70  | 100.20 | -1.30                 | 0.20  |                     |      |
| mar-12 | 102.57   | 100.26 | 3.87                  | 0.06  |                     |      |
| abr-12 | 100.01   | 99.95  | -2.56                 | -0.31 |                     |      |
| may-12 | 101.97   | 99.63  | 1.96                  | -0.32 |                     |      |
| jun-12 | 98.87  | 100.09 | -3.10                 | 0.46  |                     |      |
| jul-12 | 98.99  | 100.65 | 0.12                  | 0.56  |                     |      |
| ago-12 | 98.99  | 100.95 | 0.00                  | 0.30  |                     |      |
| sep-12 | 100.23   | 101.40 | 1.24                  | 0.44  |                     |      |
| oct-12 | 100.33   | 101.91 | 0.09                  | 0.51  |                     |      |
| nov-12 | 98.99  | 102.60 | -1.34                 | 0.69  |                     |      |
| dic-12 | 99.11  | 102.84 | 0.12                  | 0.24  |                     |      |
| ene-13 | 102.22   | 103.25 | 3.11                  | 0.41  | 2.22                | 3.25 |
| feb-13 | 103.34   | 103.76 | 1.13                  | 0.51  | 4.64                | 3.56 |
| mar-13 | 104.08   | 104.52 | 0.74                  | 0.76  | 1.51                | 4.26 |
| abr-13 | 102.19   | 104.59 | -1.90                 | 0.07  | 2.18                | 4.65 |
| may-13 | 102.63   | 104.25 | 0.45                  | -0.35 | 0.66                | 4.61 |
| jun-13 | 104.13   | 104.18 | 1.49                  | -0.06 | 5.26                | 4.09 |
| jul-13 | 104.39   | 104.15 | 0.26                  | -0.03 | 5.40                | 3.50 |
| ago-13 | 103.79   | 104.44 | -0.60                 | 0.30  | 4.80                | 3.49 |
| sep-13 | 103.69   | 104.84 | -0.10                 | 0.39  | 3.46                | 3.44 |
| oct-13 | 104.06   | 105.34 | 0.37                  | 0.50  | 3.74                | 3.42 |
| nov-13 | 101.85   | 106.32 | -2.21                 | 0.98  | 2.86                | 3.71 |
| dic-13 | 103.58   | 106.93 | 1.73                  | 0.61  | 4.47                | 4.09 |

Fuente: Sector CDMX con información del INEGI

Índice de precios promedio de tarifas hoteleras en la CDMX (IPPTH CDMX)

Tabulados del IPPTH para el período enero 2014-diciembre 2015 (Cuadro 133 b)

| Mes    | Índice de precios promedio de tarifas hoteleras en la CDMX |               | Variaciones mensuales |             | Variaciones anuales |             |
|--------|--|---------------|-----------------------|-------------|---------------------|-------------|
|        | Tarifas  | INPC          | Tarifas               | INPC        | Tarifas             | INPC        |
| ene-14 | 105.58   | 107.88        | 2.00                  | 0.96        | 3.37                | 4.63        |
| feb-14 | 105.74   | 108.16        | 0.16                  | 0.27        | 2.40                | 4.39        |
| mar-14 | 106.91   | 108.45        | 1.17                  | 0.30        | 2.83                | 3.93        |
| abr-14 | 106.09   | 108.25        | -0.83                 | -0.20       | 3.90                | 3.66        |
| may-14 | 106.79   | 107.90        | 0.71                  | -0.35       | 4.16                | 3.66        |
| jun-14 | 106.70   | 108.09        | -0.09                 | 0.19        | 2.57                | 3.91        |
| jul-14 | 106.82   | 108.39        | 0.13                  | 0.30        | 2.43                | 4.24        |
| ago-14 | 106.85   | 108.78        | 0.03                  | 0.39        | 3.06                | 4.33        |
| sep-14 | 106.50   | 109.26        | -0.35                 | 0.48        | 2.81                | 4.42        |
| oct-14 | 108.97   | 109.86        | 2.46                  | 0.60        | 4.90                | 4.53        |
| nov-14 | 108.10   | 110.75        | -0.87                 | 0.89        | 6.25                | 4.43        |
| dic-14 | <b>108.43</b>  | <b>111.29</b> | <b>0.33</b>           | <b>0.54</b> | <b>4.85</b>         | <b>4.36</b> |
| ene-15 | 109.45   | 111.19        | 1.02                  | -0.10       | 3.87                | 3.31        |
| feb-15 | 108.89   | 111.40        | -0.56                 | 0.21        | 3.14                | 3.24        |
| mar-15 | 111.11   | 111.86        | 2.23                  | 0.45        | 4.20                | 3.40        |
| abr-15 | 111.41   | 111.57        | 0.29                  | -0.29       | 5.32                | 3.31        |
| may-15 | 113.65   | 111.01        | 2.24                  | -0.56       | 6.85                | 3.10        |
| jun-15 | 112.15   | 111.19        | -1.50                 | 0.19        | 5.45                | 3.10        |
| jul-15 | 112.23   | 111.36        | 0.08                  | 0.16        | 5.41                | 2.97        |
| ago-15 | 113.83   | 111.59        | 1.59                  | 0.23        | 6.98                | 2.81        |
| sep-15 | 113.57   | 112.01        | -0.25                 | 0.42        | 7.07                | 2.75        |
| oct-15 | 112.88   | 112.59        | -0.70                 | 0.58        | 3.91                | 2.72        |
| nov-15 | 114.80   | 113.20        | 1.92                  | 0.61        | 6.70                | 2.45        |
| dic-15 | <b>113.99</b>  | <b>113.66</b> | <b>-0.80</b>          | <b>0.46</b> | <b>5.56</b>         | <b>2.37</b> |

Fuente: Sector CDMX con información del INEGI

Índice de precios promedio de tarifas hoteleras en la CDMX (IPPTH CDMX)

Tabulados del IPPTH para el período enero-julio 2016 (Cuadro 133 c)

| Mes    | Índice de precios promedio de tarifas hoteleras en la CDMX |        | Variaciones mensuales |       | Variaciones anuales |      |
|--------|--|--------|-----------------------|-------|---------------------|------|
|        | Tarifas  | INPC   | Tarifas               | INPC  | Tarifas             | INPC |
| ene-16 | 114.68   | 114.10 | 0.69                  | 0.43  | 5.23                | 2.91 |
| feb-16 | 118.12   | 114.60 | 3.44                  | 0.50  | 9.23                | 3.19 |
| mar-16 | 119.64   | 114.76 | 1.52                  | 0.17  | 8.53                | 2.91 |
| abr-16 | 123.15   | 114.40 | 3.51                  | -0.36 | 11.74               | 2.84 |
| may-16 | 123.17   | 113.89 | 0.02                  | -0.51 | 9.53                | 2.88 |
| jun-16 | 122.29   | 114.02 | -0.88                 | 0.13  | 10.14               | 2.82 |
| jul-16 | 122.64   | 114.31 | 0.35                  | 0.30  | 10.41               | 2.96 |

Fuente: Sectur CDMX con información del INEGI

Gráfico del Índice de precios promedio de tarifas hoteleras en la CDMX (IPPTH CDMX) enero 2012 – julio 2016

(Gráfico 133)



Gráfico de las variaciones mensuales del Índice de precios promedio de tarifas hoteleras en la CDMX (IPPTH CDMX) enero 2012 – julio 2016

(Gráfico 134)

**Variaciones del Índice de precios promedio de las tarifas hoteleras (IPPTH) en la CDMX**  
 (Enero 2012 - julio 2016)  
 Base: Enero 2012 = 100.00

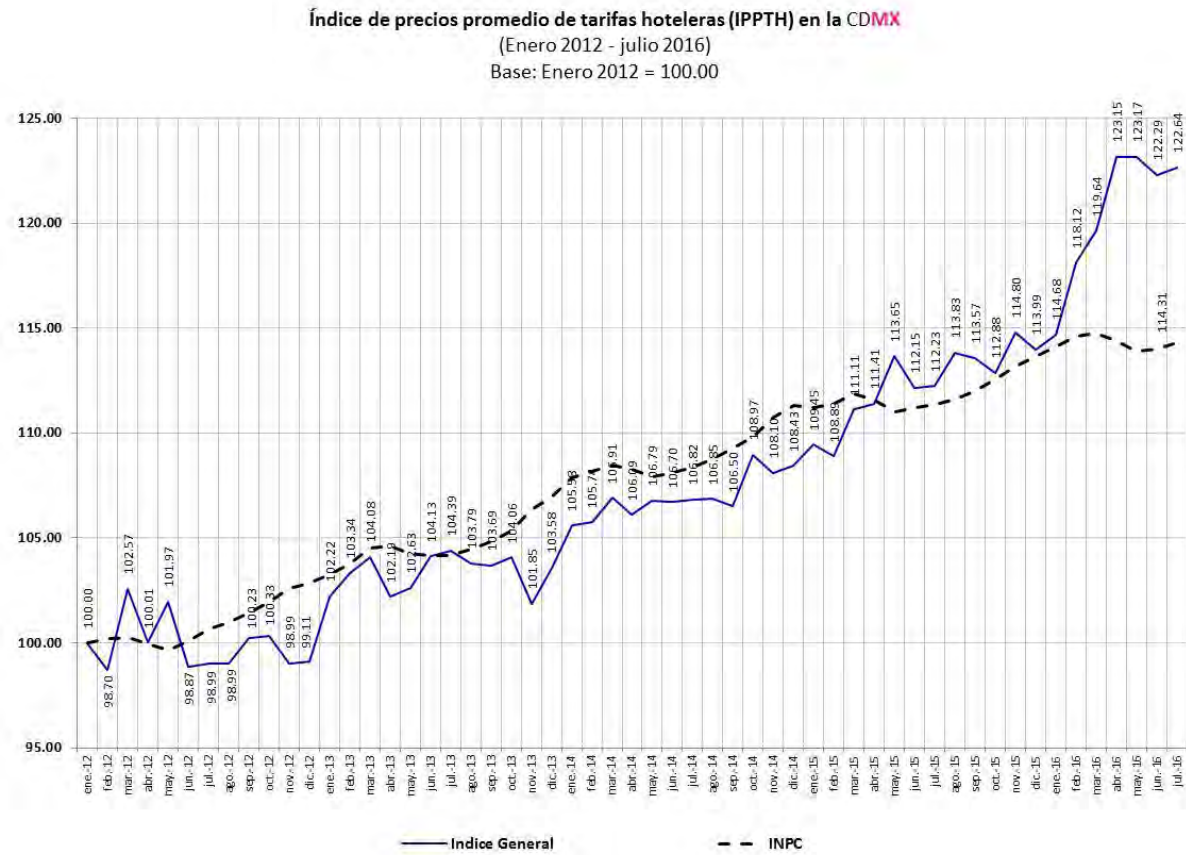

Gráfico de las variaciones mensuales acumuladas del Índice de precios promedio de tarifas hoteleras en la CDMX (IPPTH CDMX) enero 2013 – julio 2016

(Gráfico 135)

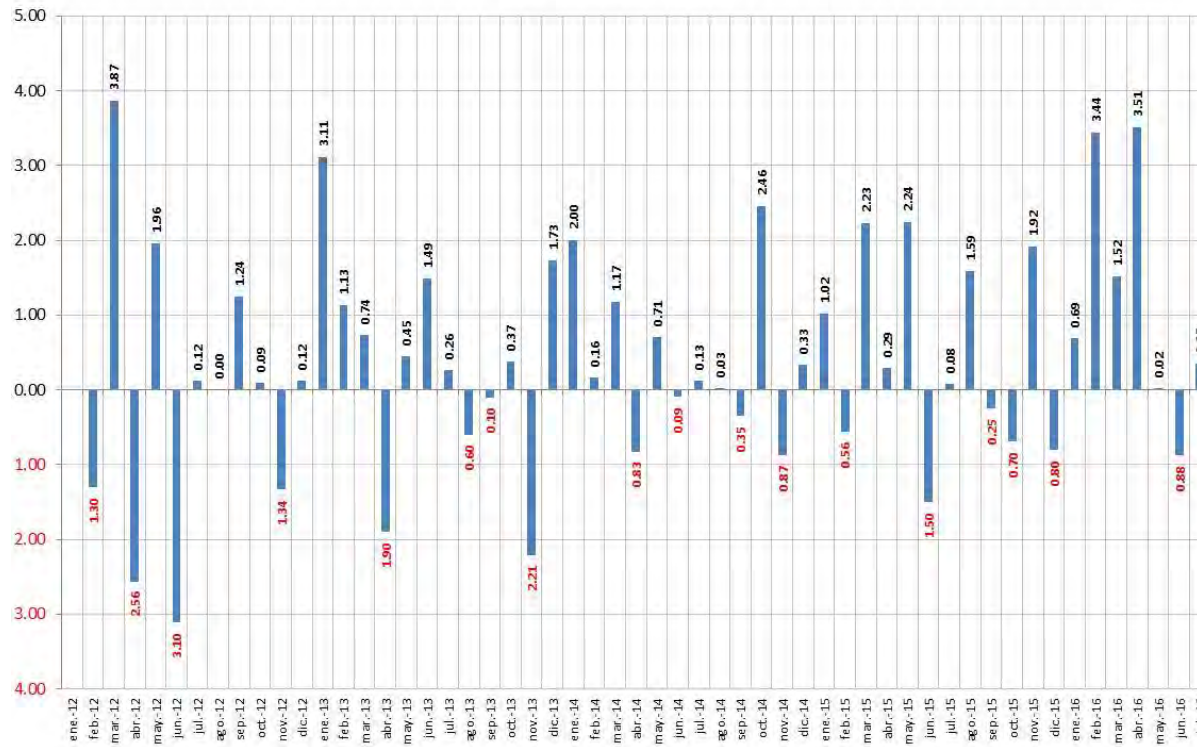

Gráfico del Índice de precios promedio de tarifas hoteleras en la CDMX (IPPTH CDMX) Anual de enero 2012 – julio 2016

(Gráfico 136)

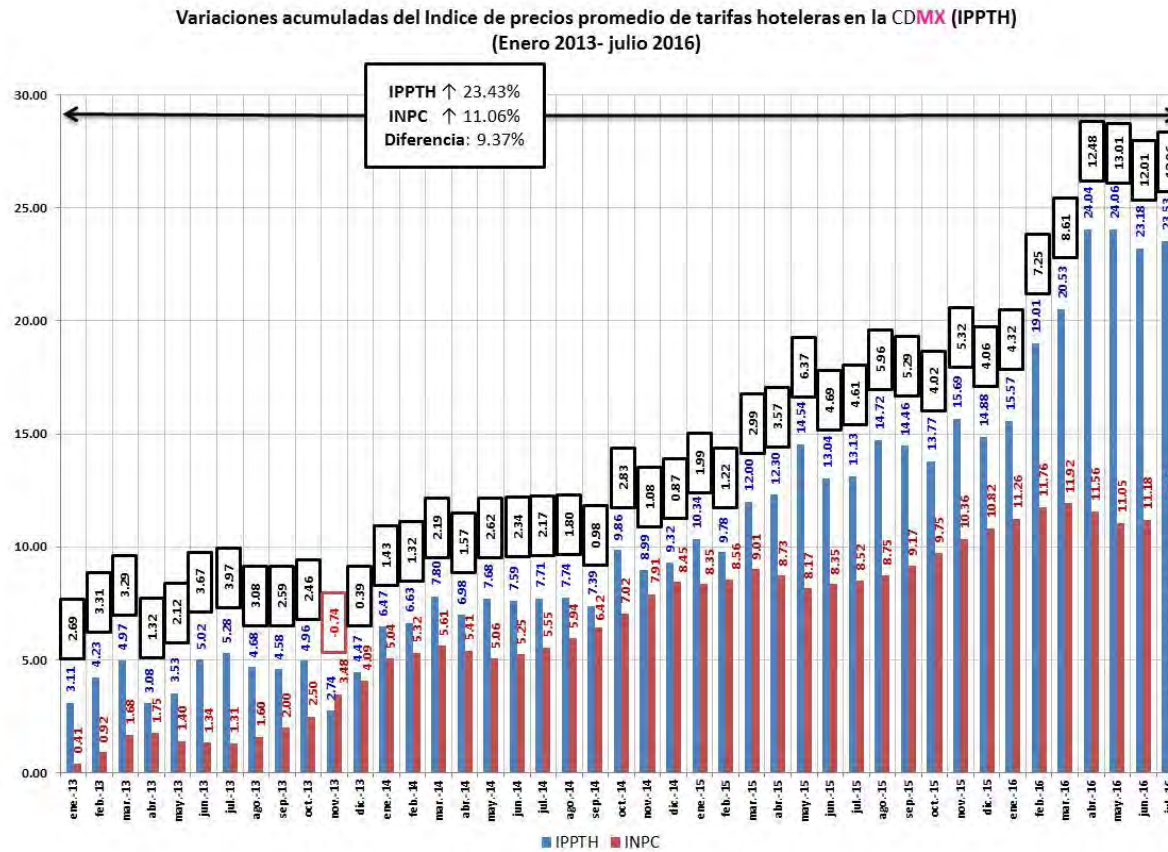
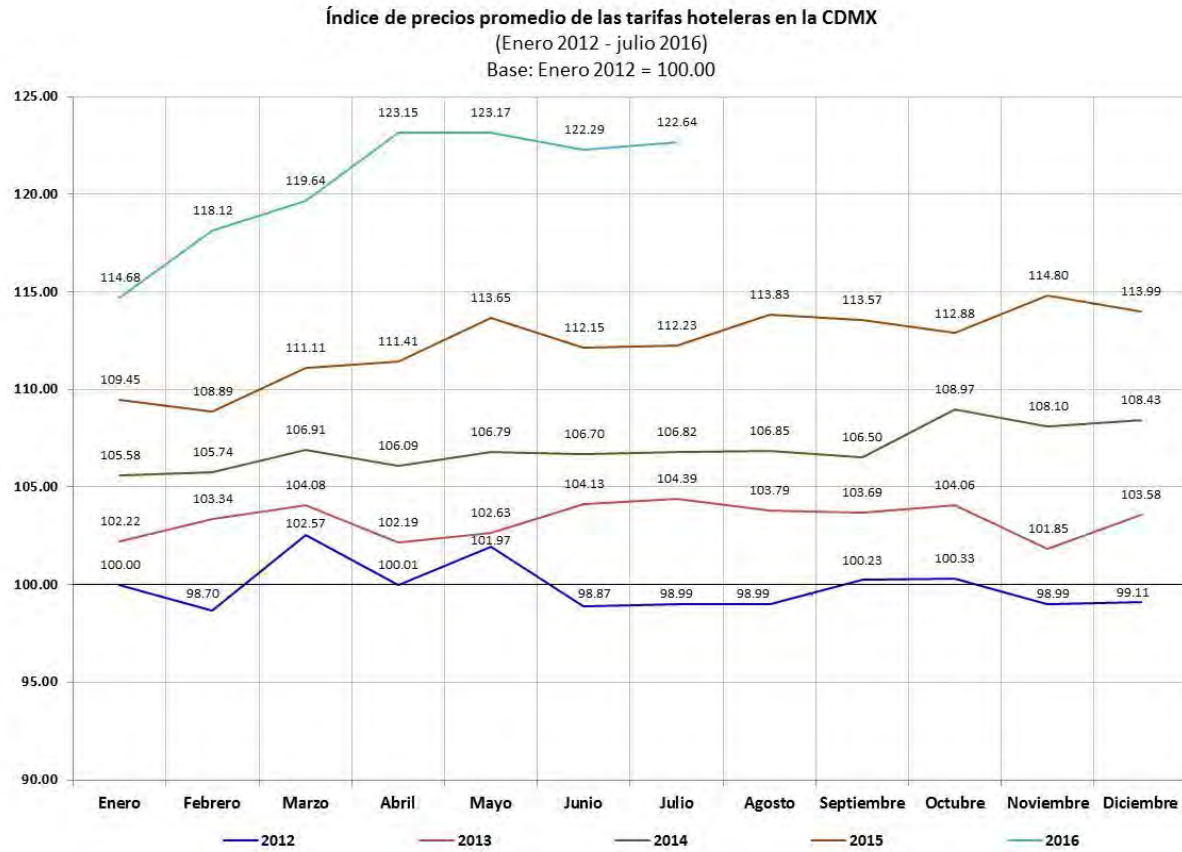

### Tamaño de la hotelería en la CDMX por categoría (Cuartos por establecimiento)

- Todas las categorías
- Gran Turismo
- 5 Estrellas
- 4 Estrellas
- 3 Estrellas
- 2 Estrellas
- 1 Estrella
- Sin clasificar



Tamaño de la hotelería en la CDMX por categoría (Cuartos por establecimiento)

**“Todas las categorías”** (Cuadro 137)

| Clase      | Frecuencia | % acumulado | Clase      | Frecuencia | % acumulado |
|------------|------------|-------------|------------|------------|-------------|
| 25         | 57         | 9.11%       | 26-50      | 207        | 33.1%       |
| 50         | 207        | 42.17%      | 51-75      | 144        | 56.1%       |
| 75         | 144        | 65.18%      | 76-100     | 91         | 70.6%       |
| 100        | 91         | 79.71%      | 01-25      | 57         | 79.7%       |
| 125        | 37         | 85.62%      | 101-125    | 37         | 85.6%       |
| 150        | 31         | 90.58%      | 126-150    | 31         | 90.6%       |
| 175        | 11         | 92.33%      | 201-225    | 12         | 92.5%       |
| 200        | 8          | 93.61%      | 151-175    | 11         | 94.2%       |
| 225        | 12         | 95.53%      | 176-200    | 8          | 95.5%       |
| 250        | 5          | 96.33%      | 226-250    | 5          | 96.3%       |
| 275        | 3          | 96.81%      | 301-325    | 5          | 97.1%       |
| 300        | 3          | 97.28%      | 251-275    | 3          | 97.6%       |
| 325        | 5          | 98.08%      | 276-300    | 3          | 98.1%       |
| 350        | 1          | 98.24%      | 751-775    | 2          | 98.4%       |
| 375        | 1          | 98.40%      | 326-350    | 1          | 98.6%       |
| 400        | 0          | 98.40%      | 351-375    | 1          | 98.7%       |
| 425        | 1          | 98.56%      | 401-425    | 1          | 98.9%       |
| 450        | 1          | 98.72%      | 426-450    | 1          | 99.0%       |
| 475        | 1          | 98.88%      | 451-475    | 1          | 99.2%       |
| 500        | 1          | 99.04%      | 476-500    | 1          | 99.4%       |
| 525        | 0          | 99.04%      | 576-600    | 1          | 99.5%       |
| 550        | 0          | 99.04%      | 601-625    | 1          | 99.7%       |
| 575        | 0          | 99.04%      | 676-700    | 1          | 99.8%       |
| 600        | 1          | 99.20%      | 701-725    | 1          | 100.0%      |
| 625        | 1          | 99.36%      | 376-400    | 0          | 100.0%      |
| 650        | 0          | 99.36%      | 501-525    | 0          | 100.0%      |
| 675        | 0          | 99.36%      | 526-550    | 0          | 100.0%      |
| 700        | 1          | 99.52%      | 551-575    | 0          | 100.0%      |
| 725        | 1          | 99.68%      | 626-650    | 0          | 100.0%      |
| 750        | 0          | 99.68%      | 651-675    | 0          | 100.0%      |
| 775        | 2          | 100.00%     | 726-750    | 0          | 100.0%      |
| 800        | 0          | 100.00%     | 776-800    | 0          | 100.0%      |
| y mayor... | 0          | 100.00%     | y mayor... | 0          | 100.0%      |

Fuente: Sector CDMX, Registro de prestadores de servicios turísticos

Tamaño de la hotelería en la CDMX por categoría (Cuartos por establecimiento)

“Todas las categorías” (Gráfico 137)

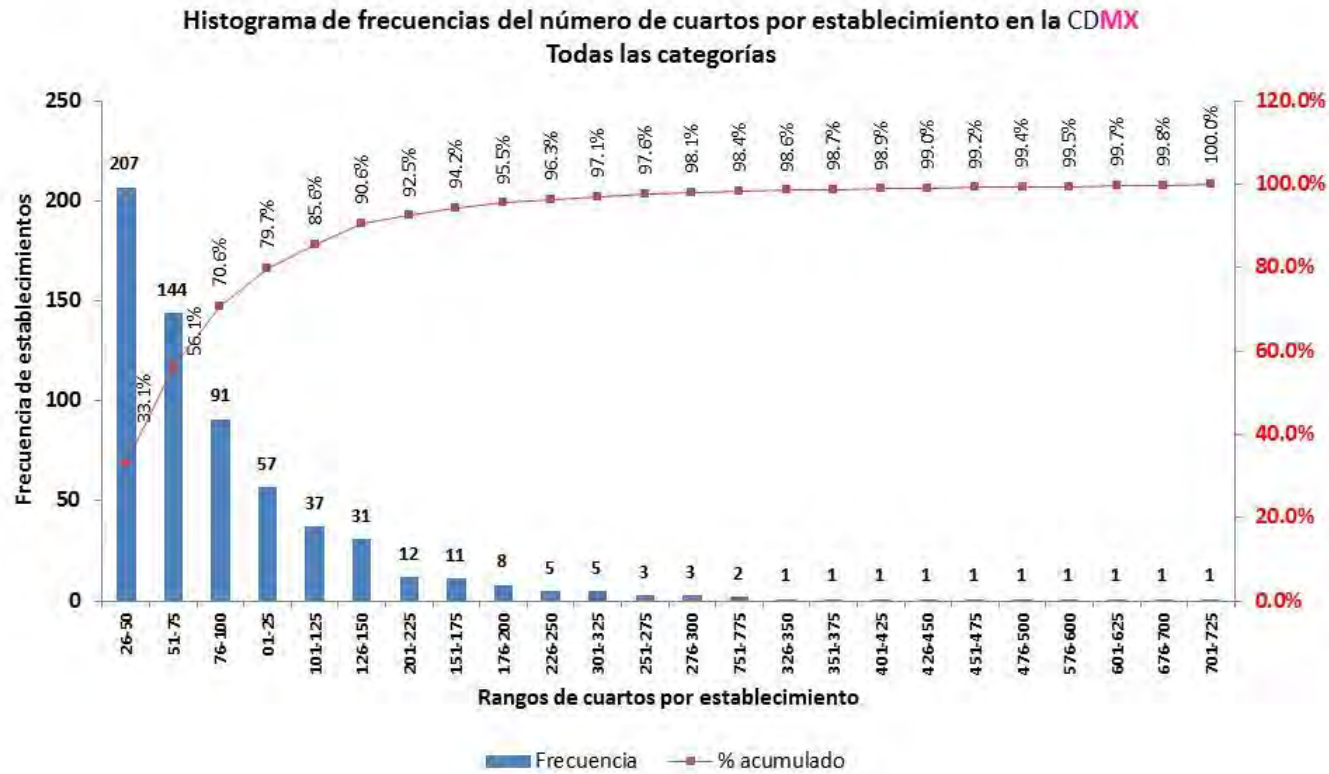

Tamaño de la hotelería en la CDMX por categoría (Cuartos por establecimiento)

**“Gran Turismo”** (Cuadro 138)

| <i>Clase</i> | <i>Frecuencia</i> | <i>% acumulado</i> | <i>Clase</i> | <i>Frecuencia</i> | <i>% acumulado</i> |
|--------------|-------------------|--------------------|--------------|-------------------|--------------------|
| 100          | 12                | 46.15%             | 1-100        | 12                | 46.15%             |
| 200          | 3                 | 57.69%             | 201-300      | 4                 | 61.54%             |
| 300          | 4                 | 73.08%             | 101-200      | 3                 | 73.08%             |
| 400          | 3                 | 84.62%             | 301-400      | 3                 | 84.62%             |
| 500          | 1                 | 88.46%             | 701-800      | 3                 | 96.15%             |
| 600          | 0                 | 88.46%             | 401-500      | 1                 | 100.00%            |
| 700          | 0                 | 88.46%             | 501-600      | 0                 | 100.00%            |
| 800          | 3                 | 100.00%            | 601-700      | 0                 | 100.00%            |
| y mayor...   | 0                 | 100.00%            | y mayor...   | 0                 | 100.00%            |

Fuente: Sector CDMX, Registro de prestadores de servicios turísticos

Tamaño de la hotelería en la CDMX por categoría (Cuartos por establecimiento)

“Gran Turismo” (Gráfico 138)



Tamaño de la hotelería en la CDMX por categoría (Cuartos por establecimiento)

**“5 Estrellas”** (Cuadro 139)

| <i>Clase</i> | <i>Frecuencia</i> | <i>% acumulado</i> | <i>Clase</i> | <i>Frecuencia</i> | <i>% acumulado</i> |
|--------------|-------------------|--------------------|--------------|-------------------|--------------------|
| 50           | 18                | 25.35%             | 1-50         | 18                | 25.35%             |
| 100          | 14                | 45.07%             | 51-100       | 14                | 45.07%             |
| 150          | 14                | 64.79%             | 101-150      | 14                | 64.79%             |
| 200          | 4                 | 70.42%             | 201-250      | 9                 | 77.46%             |
| 250          | 9                 | 83.10%             | 151-200      | 4                 | 83.10%             |
| 300          | 4                 | 88.73%             | 351-300      | 4                 | 88.73%             |
| 350          | 1                 | 90.14%             | 401-450      | 2                 | 91.55%             |
| 400          | 1                 | 91.55%             | 301-350      | 1                 | 92.96%             |
| 450          | 2                 | 94.37%             | 351-400      | 1                 | 94.37%             |
| 500          | 1                 | 95.77%             | 451-500      | 1                 | 95.77%             |
| 550          | 0                 | 95.77%             | 551-600      | 1                 | 97.18%             |
| 600          | 1                 | 97.18%             | 601-650      | 1                 | 98.59%             |
| 650          | 1                 | 98.59%             | 651-700      | 1                 | 100.00%            |
| 700          | 1                 | 100.00%            | 551-550      | 0                 | 100.00%            |
| 750          | 0                 | 100.00%            | 401-750      | 0                 | 100.00%            |
| y mayor...   | 0                 | 100.00%            | y mayor...   | 0                 | 100.00%            |

Fuente: Sector CDMX, Registro de prestadores de servicios turísticos

Tamaño de la hotelería en la CDMX por categoría (Cuartos por establecimiento)

“5 Estrellas” (Gráfico 139)



Tamaño de la hotelería en la CDMX por categoría (Cuartos por establecimiento)

**“4 Estrellas”** (Cuadro 140)

| <i>Clase</i> | <i>Frecuencia</i> | <i>% acumulado</i> | <i>Clase</i> | <i>Frecuencia</i> | <i>% acumulado</i> |
|--------------|-------------------|--------------------|--------------|-------------------|--------------------|
| 50           | 25                | 20.00%             | 51-100       | 47                | 37.60%             |
| 100          | 47                | 57.60%             | 101-150      | 35                | 65.60%             |
| 150          | 35                | 85.60%             | 01-50        | 25                | 85.60%             |
| 200          | 11                | 94.40%             | 151-200      | 11                | 94.40%             |
| 250          | 4                 | 97.60%             | 201-250      | 4                 | 97.60%             |
| 300          | 1                 | 98.40%             | 301-350      | 2                 | 99.20%             |
| 350          | 2                 | 100.00%            | 251-300      | 1                 | 100.00%            |
| y mayor...   | 0                 | 100.00%            | y mayor...   | 0                 | 100.00%            |

Fuente: Sector CDMX, Registro de prestadores de servicios turísticos

Tamaño de la hotelería en la CDMX por categoría (Cuartos por establecimiento)

**"4 Estrellas"** (Gráfico 140)





Tamaño de la hotelería en la CDMX por categoría (Cuartos por establecimiento)

**“3 Estrellas”** (Cuadro 141)

| <i>Clase</i> | <i>Frecuencia</i> | <i>% acumulado</i> | <i>Clase</i> | <i>Frecuencia</i> | <i>% acumulado</i> |
|--------------|-------------------|--------------------|--------------|-------------------|--------------------|
| 25           | 10                | 6.58%              | 51-75        | 61                | 40.13%             |
| 50           | 30                | 26.32%             | 76-100       | 35                | 63.16%             |
| 75           | 61                | 66.45%             | 26-50        | 30                | 82.89%             |
| 100          | 35                | 89.47%             | 1-25         | 10                | 89.47%             |
| 125          | 8                 | 94.74%             | 101-125      | 8                 | 94.74%             |
| 150          | 5                 | 98.03%             | 126-150      | 5                 | 98.03%             |
| 175          | 1                 | 98.68%             | 151-175      | 1                 | 98.68%             |
| 200          | 1                 | 99.34%             | 176-200      | 1                 | 99.34%             |
| 225          | 1                 | 100.00%            | 201-225      | 1                 | 100.00%            |
| y mayor...   | 0                 | 100.00%            | y mayor...   | 0                 | 100.00%            |

Fuente: Sector CDMX, Registro de prestadores de servicios turísticos

Tamaño de la hotelería en la CDMX por categoría (Cuartos por establecimiento)

**"3 Estrellas"** (Gráfico 141)

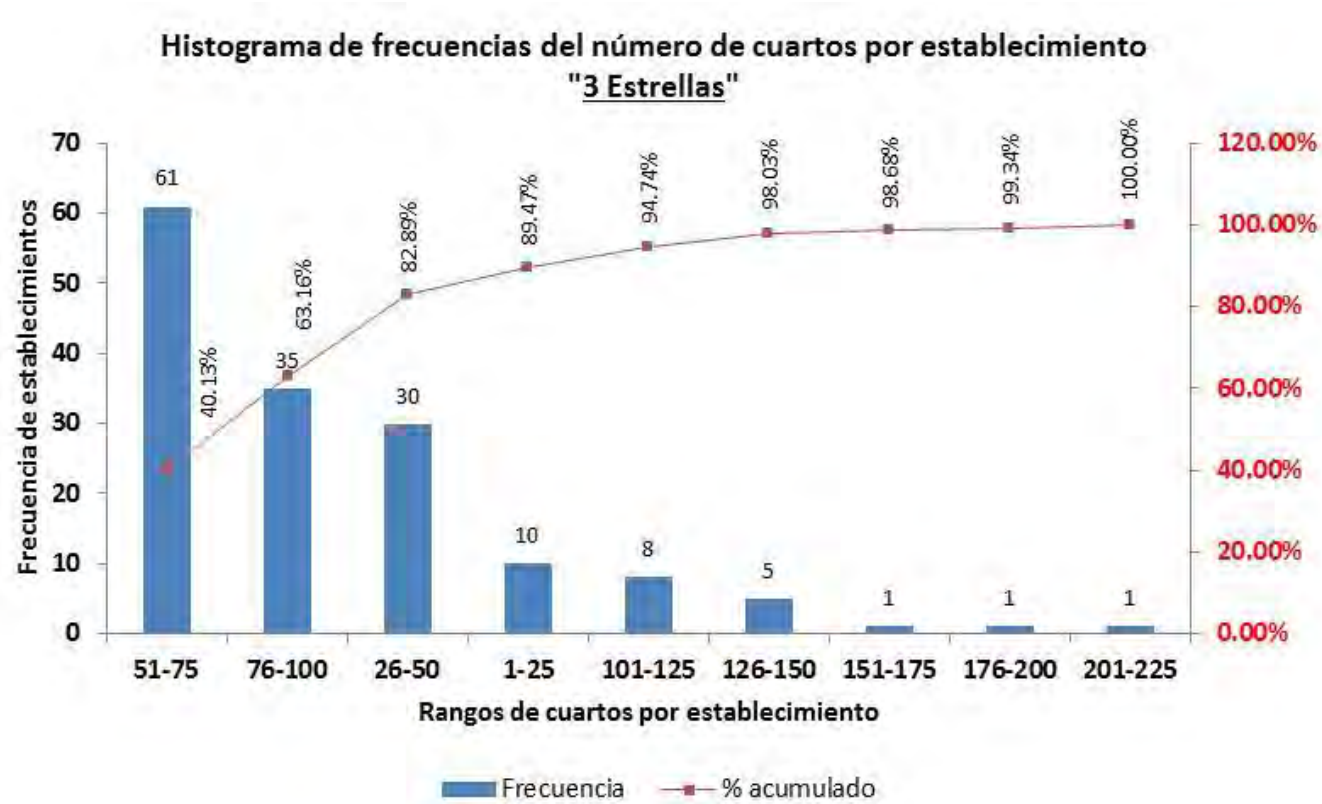

Tamaño de la hotelería en la CDMX por categoría (Cuartos por establecimiento)

**“2 Estrellas”** (Cuadro 142)

| <i>Clase</i> | <i>Frecuencia</i> | <i>% acumulado</i> | <i>Clase</i> | <i>Frecuencia</i> | <i>% acumulado</i> |
|--------------|-------------------|--------------------|--------------|-------------------|--------------------|
| 15           | 2                 | 1.87%              | 46-60        | 31                | 28.97%             |
| 30           | 13                | 14.02%             | 31-45        | 26                | 53.27%             |
| 45           | 26                | 38.32%             | 61-75        | 19                | 71.03%             |
| 60           | 31                | 67.29%             | 16-30        | 13                | 83.18%             |
| 75           | 19                | 85.05%             | 76-90        | 10                | 92.52%             |
| 90           | 10                | 94.39%             | 91-105       | 3                 | 95.33%             |
| 105          | 3                 | 97.20%             | 106-120      | 3                 | 98.13%             |
| 120          | 3                 | 100.00%            | 1-15         | 2                 | 100.00%            |
| y mayor...   | 0                 | 100.00%            | y mayor...   | 0                 | 100.00%            |

Fuente: Sector CDMX, Registro de prestadores de servicios turísticos

Tamaño de la hotelería en la CDMX por categoría (Cuartos por establecimiento)

**"2 Estrellas"** (Gráfico 142)

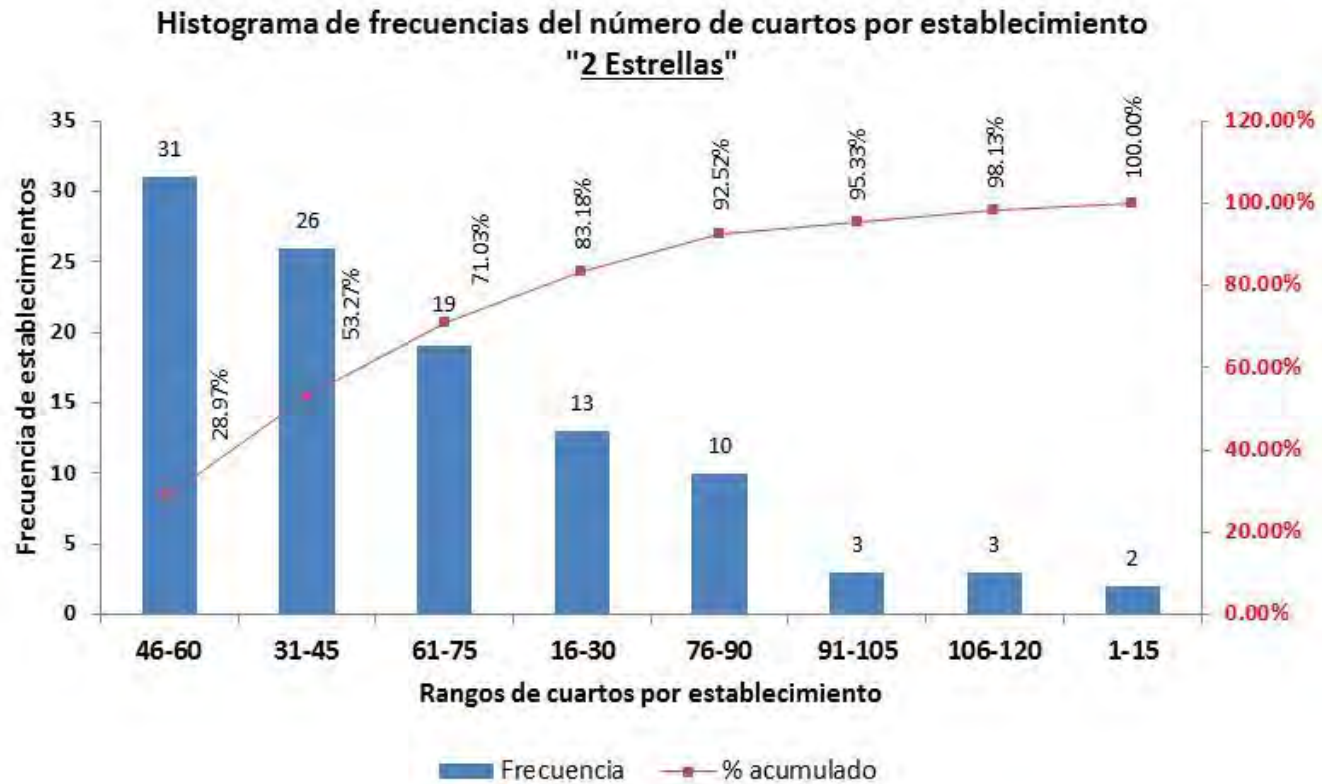

Tamaño de la hotelería en la CDMX por categoría (Cuartos por establecimiento)

“1 Estrella” (Cuadro 143)

| <i>Clase</i> | <i>Frecuencia</i> | <i>% acumulado</i> | <i>Clase</i> | <i>Frecuencia</i> | <i>% acumulado</i> |
|--------------|-------------------|--------------------|--------------|-------------------|--------------------|
| 10           | 1                 | 1.10%              | 31-40        | 34                | 37.36%             |
| 20           | 0                 | 1.10%              | 41-50        | 22                | 61.54%             |
| 30           | 12                | 14.29%             | 51-60        | 13                | 75.82%             |
| 40           | 34                | 51.65%             | 21-30        | 12                | 89.01%             |
| 50           | 22                | 75.82%             | 61-70        | 3                 | 92.31%             |
| 60           | 13                | 90.11%             | 71-80        | 2                 | 94.51%             |
| 70           | 3                 | 93.41%             | 91-100       | 2                 | 96.70%             |
| 80           | 2                 | 95.60%             | 1-10         | 1                 | 97.80%             |
| 90           | 1                 | 96.70%             | 81-90        | 1                 | 98.90%             |
| 100          | 2                 | 98.90%             | 101-110      | 1                 | 100.00%            |
| 110          | 1                 | 100.00%            | 11-20        | 0                 | 100.00%            |
| y mayor...   | 0                 | 100.00%            | y mayor...   | 0                 | 100.00%            |

Fuente: Sector CDMX, Registro de prestadores de servicios turísticos

Tamaño de la hotelería en la CDMX por categoría (Cuartos por establecimiento)

**"1 Estrella"** (Gráfico 143)



Tamaño de la hotelería en la CDMX por categoría (Cuartos por establecimiento)

“Sin clasificar” (Cuadro 144)

| <i>Clase</i> | <i>Frecuencia</i> | <i>% acumulado</i> | <i>Clase</i> | <i>Frecuencia</i> | <i>% acumulado</i> |
|--------------|-------------------|--------------------|--------------|-------------------|--------------------|
| 10           | 6                 | 11.11%             | 31-40        | 13                | 24.07%             |
| 20           | 10                | 29.63%             | 11-20        | 10                | 42.59%             |
| 30           | 8                 | 44.44%             | 41-50        | 9                 | 59.26%             |
| 40           | 13                | 68.52%             | 21-30        | 8                 | 74.07%             |
| 50           | 9                 | 85.19%             | 1-10         | 6                 | 85.19%             |
| 60           | 6                 | 96.30%             | 51-60        | 6                 | 96.30%             |
| 70           | 0                 | 96.30%             | 71-80        | 1                 | 98.15%             |
| 80           | 1                 | 98.15%             | 81-90        | 1                 | 100.00%            |
| 90           | 1                 | 100.00%            | 61-70        | 0                 | 100.00%            |
| 100          | 0                 | 100.00%            | 91-100       | 0                 | 100.00%            |
| y mayor...   | 0                 | 100.00%            | y mayor...   | 0                 | 100.00%            |

Fuente: Sector CDMX, Registro de prestadores de servicios turísticos

Tamaño de la hotelería en la CDMX por categoría (Cuartos por establecimiento)

“Sin clasificar” (Gráfico 144)

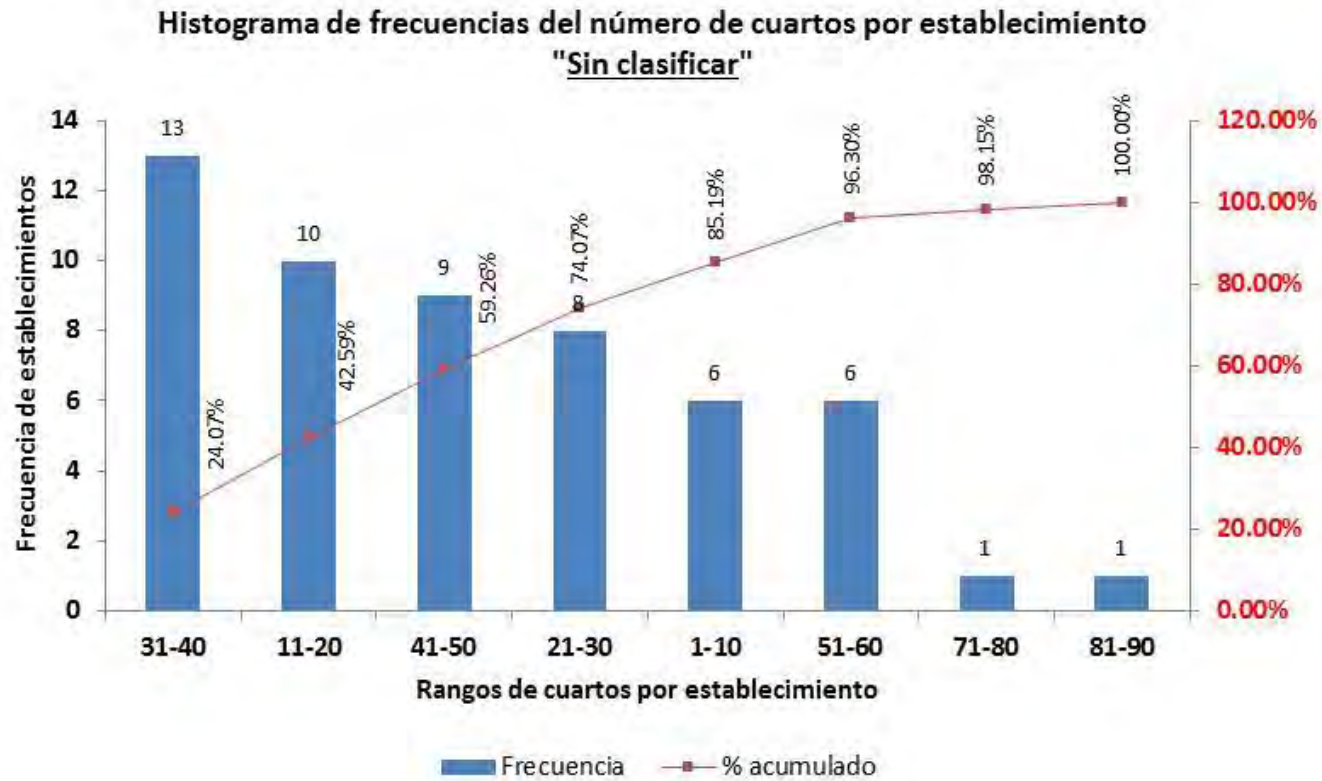



## Resumen Indicadores hoteleros por colonia, delegación, zona turística y categoría de la CDMX 2015

- Por colonia
- Por delegación política
- Por zona turística
- Por categoría

Resumen Indicadores hoteleros por colonia, delegación, zona turística y categoría de la CDMX 2015

Por colonia y por orden de importancia de acuerdo a los ingresos por renta de habitaciones (De la 1 a la 25)

(Cuadro 145 a)

| No. | Colonia                   | Delegación            | Cuartos | Camas | Cuartos disponibles | Cuartos ocupados | % Ocupación | Ingresos (Pesos) | RevPAR (Pesos) | Empleo | Remuneraciones al personal (Pesos) | Remuneración anual por trabajador (Pesos) | Activos totales (Pesos) |
|-----|---------------------------|-----------------------|---------|-------|---------------------|------------------|-------------|------------------|----------------|--------|------------------------------------|---|-------------------------|
| 1   | Juárez                    | Cuauhtémoc            | 3,837   | 5,667 | 1,380,098           | 968,891          | 70.2%       | \$1,335,170,238  | 967.45         | 2,872  | \$140,606,401                      | \$48,957.66                               | \$3,010,384,251         |
| 2   | Polanco V sección         | Miguel Hidalgo        | 2,547   | 3,773 | 918,341             | 614,131          | 66.9%       | \$1,127,654,415  | 1,227.93       | 2,231  | \$109,234,170                      | \$48,961.98                               | \$2,286,694,466         |
| 3   | Cuauhtémoc                | Cuauhtémoc            | 2,585   | 3,826 | 935,036             | 639,097          | 68.3%       | \$1,072,305,401  | 1,146.81       | 1,999  | \$98,088,663                       | \$49,068.87                               | \$2,103,700,322         |
| 4   | Tabacalera                | Cuauhtémoc            | 3,113   | 4,479 | 1,119,498           | 767,367          | 68.5%       | \$892,168,167    | 796.94         | 1,938  | \$93,499,433                       | \$48,245.32                               | \$2,034,208,418         |
| 5   | Anzures                   | Miguel Hidalgo        | 936     | 1,384 | 339,709             | 219,524          | 64.6%       | \$505,006,638    | 1,486.59       | 868    | \$42,648,364                       | \$49,134.06                               | \$897,429,394           |
| 6   | Peñón de los Baños        | Venustiano Carranza   | 1,304   | 1,931 | 467,802             | 331,503          | 70.9%       | \$486,088,970    | 1,039.09       | 1,088  | \$53,501,943                       | \$49,174.58                               | \$1,141,032,036         |
| 7   | Lomas de Santa Fe         | Álvaro Obregón        | 964     | 1,422 | 347,069             | 239,250          | 68.9%       | \$390,128,959    | 1,124.07       | 794    | \$38,996,158                       | \$49,113.55                               | \$833,314,373           |
| 8   | Centro (Área 2)           | Cuauhtémoc            | 1,574   | 2,217 | 570,888             | 353,172          | 61.9%       | \$385,951,703    | 676.06         | 775    | \$36,565,392                       | \$47,181.15                               | \$803,463,450           |
| 9   | Nápoles                   | Benito Juárez         | 1,042   | 1,534 | 376,751             | 260,222          | 69.1%       | \$381,797,229    | 1,013.39       | 719    | \$35,190,815                       | \$48,944.11                               | \$764,181,655           |
| 10  | Roma Norte                | Cuauhtémoc            | 1,510   | 2,168 | 543,674             | 374,806          | 68.9%       | \$362,362,083    | 666.51         | 774    | \$36,950,676                       | \$47,739.89                               | \$817,372,864           |
| 11  | Santa Fe                  | Álvaro Obregón        | 861     | 1,277 | 309,880             | 222,076          | 71.7%       | \$300,322,862    | 969.16         | 642    | \$31,600,834                       | \$49,222.48                               | \$684,806,841           |
| 12  | Centro (Área 1)           | Cuauhtémoc            | 1,366   | 1,931 | 490,913             | 331,785          | 67.6%       | \$280,847,086    | 572.09         | 604    | \$28,647,782                       | \$47,430.10                               | \$661,863,417           |
| 13  | San Rafael                | Cuauhtémoc            | 1,314   | 1,835 | 476,280             | 312,815          | 65.7%       | \$236,130,670    | 495.78         | 493    | \$22,970,030                       | \$46,592.35                               | \$540,878,361           |
| 14  | Tacubaya                  | Miguel Hidalgo        | 748     | 1,051 | 269,877             | 177,682          | 65.8%       | \$187,787,747    | 695.83         | 416    | \$20,052,330                       | \$48,202.72                               | \$456,041,380           |
| 15  | Centro (Área 5)           | Cuauhtémoc            | 812     | 1,174 | 293,183             | 208,901          | 71.3%       | \$182,713,793    | 623.21         | 353    | \$16,797,683                       | \$47,585.50                               | \$381,893,455           |
| 16  | Guerrero                  | Cuauhtémoc            | 1,802   | 2,369 | 652,615             | 382,095          | 58.5%       | \$175,964,804    | 269.63         | 494    | \$20,985,001                       | \$42,479.76                               | \$511,713,875           |
| 17  | Jardines en la Montaña    | Tlalpan               | 327     | 483   | 118,677             | 76,707           | 64.6%       | \$173,586,088    | 1,462.68       | 298    | \$14,622,256                       | \$49,067.97                               | \$307,287,319           |
| 18  | Escandón                  | Miguel Hidalgo        | 599     | 875   | 215,602             | 153,307          | 71.1%       | \$173,077,332    | 802.76         | 367    | \$17,775,838                       | \$48,435.53                               | \$386,435,632           |
| 19  | Verónica Anzures          | Miguel Hidalgo        | 358     | 529   | 127,992             | 89,615           | 70.0%       | \$142,477,608    | 1,113.18       | 332    | \$16,312,508                       | \$49,134.06                               | \$343,247,568           |
| 20  | Moctezuma segunda sección | Venustiano Carranza   | 479     | 708   | 173,129             | 125,491          | 72.5%       | \$140,788,140    | 813.20         | 278    | \$13,615,848                       | \$48,977.87                               | \$302,800,607           |
| 21  | Portales Sur              | Benito Juárez         | 468     | 666   | 169,300             | 113,008          | 66.8%       | \$135,251,144    | 798.88         | 297    | \$14,430,884                       | \$48,588.83                               | \$320,873,146           |
| 22  | Doctores                  | Cuauhtémoc            | 1,000   | 1,376 | 361,004             | 226,371          | 62.7%       | \$131,498,735    | 364.26         | 321    | \$14,385,382                       | \$44,814.27                               | \$336,629,843           |
| 23  | Santa María la Ribera     | Cuauhtémoc            | 600     | 839   | 215,792             | 142,527          | 66.0%       | \$125,074,299    | 579.61         | 287    | \$13,495,344                       | \$47,022.10                               | \$301,834,980           |
| 24  | Centro (Área 7)           | Cuauhtémoc            | 601     | 860   | 216,551             | 152,900          | 70.6%       | \$121,911,775    | 562.97         | 247    | \$11,494,817                       | \$46,537.72                               | \$254,402,686           |
| 25  | Santa Fe Cuajimalpa       | Cuajimalpa de Morelos | 339     | 503   | 122,463             | 87,871           | 71.8%       | \$116,660,289    | 952.62         | 231    | \$11,380,163                       | \$49,264.78                               | \$249,932,936           |

Fuente: Sectur CDMX

Resumen Indicadores hoteleros por colonia, delegación, zona turística y categoría de la CDMX 2015

Por colonia y por orden de importancia de acuerdo a los ingresos por renta de habitaciones (De la 26 a la 50)

(Cuadro 145 b)

| No. | Colonia                         | Delegación            | Cuartos | Camas | Cuartos disponibles | Cuartos ocupados | % Ocupación | Ingresos (Pesos) | RevPAR (Pesos) | Empleo | Remuneraciones al personal (Pesos) | Remuneración anual por trabajador (Pesos) | Activos totales (Pesos) |
|-----|---------------------------------|-----------------------|---------|-------|---------------------|------------------|-------------|------------------|----------------|--------|------------------------------------|---|-------------------------|
| 26  | Pedregal de Carrasco            | Coyoacán              | 356     | 515   | 127,456             | 88,599           | 69.5%       | \$106,989,955    | 839.43         | 247    | \$11,885,018                       | \$48,117.48                               | \$251,507,192           |
| 27  | Obrera                          | Cuauhtémoc            | 1,067   | 1,379 | 387,763             | 222,319          | 57.3%       | \$98,305,977     | 253.52         | 276    | \$11,574,205                       | \$41,935.52                               | \$295,508,939           |
| 28  | San Pedro de los Pinos          | Benito Juárez         | 320     | 462   | 114,571             | 79,631           | 69.5%       | \$95,554,633     | 834.02         | 221    | \$10,627,226                       | \$48,087.00                               | \$224,475,910           |
| 29  | Parque del Pedregal             | Tlalpan               | 237     | 350   | 84,732              | 59,326           | 70.0%       | \$94,321,560     | 1,113.18       | 220    | \$10,809,493                       | \$49,134.06                               | \$227,233,725           |
| 30  | San José Insurgentes            | Benito Juárez         | 324     | 483   | 117,632             | 86,824           | 73.8%       | \$91,970,657     | 781.85         | 164    | \$8,107,506                        | \$49,436.01                               | \$187,761,684           |
| 31  | Centro (Área 4)                 | Cuauhtémoc            | 417     | 598   | 150,433             | 105,593          | 70.2%       | \$90,198,585     | 599.59         | 177    | \$8,428,690                        | \$47,619.72                               | \$194,499,744           |
| 32  | Héroes de Padierna              | Magdalena Contreras   | 222     | 328   | 79,369              | 55,571           | 70.0%       | \$88,351,539     | 1,113.17       | 206    | \$10,121,616                       | \$49,134.06                               | \$212,851,844           |
| 33  | Central de Abasto               | Iztapalapa            | 336     | 494   | 121,743             | 88,084           | 72.4%       | \$88,264,848     | 725.01         | 161    | \$7,904,266                        | \$49,094.82                               | \$184,821,781           |
| 34  | Santa Fe Peña Blanca            | Cuajimalpa de Morelos | 207     | 306   | 74,007              | 51,817           | 70.0%       | \$82,383,108     | 1,113.18       | 192    | \$9,433,740                        | \$49,134.06                               | \$198,469,962           |
| 35  | Parque San Andrés               | Coyoacán              | 263     | 386   | 94,597              | 67,255           | 71.1%       | \$81,756,318     | 864.26         | 176    | \$8,567,939                        | \$48,681.47                               | \$185,211,766           |
| 36  | La Cruz                         | Iztacalco             | 232     | 345   | 84,230              | 60,245           | 71.5%       | \$80,606,071     | 956.98         | 142    | \$7,003,911                        | \$49,323.31                               | \$156,065,639           |
| 37  | Nueva Anzures                   | Miguel Hidalgo        | 238     | 354   | 86,198              | 63,107           | 73.2%       | \$71,894,938     | 834.07         | 136    | \$6,712,730                        | \$49,358.31                               | \$152,336,373           |
| 38  | Centro (Área 6)                 | Cuauhtémoc            | 393     | 555   | 141,675             | 89,584           | 63.2%       | \$71,421,036     | 504.12         | 185    | \$8,568,697                        | \$46,317.28                               | \$180,495,915           |
| 39  | Reforma Social                  | Miguel Hidalgo        | 125     | 185   | 45,382              | 29,274           | 64.5%       | \$67,829,149     | 1,494.63       | 116    | \$5,699,551                        | \$49,134.06                               | \$119,849,011           |
| 40  | Nochebuena                      | Benito Juárez         | 212     | 316   | 76,969              | 56,811           | 73.8%       | \$60,178,580     | 781.85         | 107    | \$5,289,654                        | \$49,436.01                               | \$122,856,410           |
| 41  | Pueblo de la Magdalena Mixihuca | Venustiano Carranza   | 150     | 222   | 53,628              | 37,548           | 70.0%       | \$59,697,029     | 1,113.17       | 139    | \$6,829,634                        | \$49,134.06                               | \$143,818,813           |
| 42  | Santa Cruz Atoyac               | Benito Juárez         | 148     | 219   | 52,913              | 37,048           | 70.0%       | \$58,902,086     | 1,113.19       | 137    | \$6,731,366                        | \$49,134.06                               | \$141,901,229           |
| 43  | Paseo de las Lomas              | Álvaro Obregón        | 196     | 292   | 71,160              | 52,523           | 73.8%       | \$55,636,401     | 781.85         | 99     | \$4,894,165                        | \$49,436.01                               | \$113,584,229           |
| 44  | Centro (Área 8)                 | Cuauhtémoc            | 503     | 671   | 180,292             | 113,027          | 62.7%       | \$55,280,750     | 306.62         | 144    | \$6,202,090                        | \$43,070.07                               | \$151,350,563           |
| 45  | Bosques de las Lomas            | Cuajimalpa de Morelos | 135     | 200   | 48,265              | 33,793           | 70.0%       | \$53,727,008     | 1,113.17       | 125    | \$6,141,758                        | \$49,134.06                               | \$129,436,932           |
| 46  | Centro (Área 3)                 | Cuauhtémoc            | 390     | 578   | 140,965             | 89,843           | 63.7%       | \$52,243,524     | 370.61         | 139    | \$6,370,972                        | \$45,834.33                               | \$128,292,875           |
| 47  | Roma Sur                        | Cuauhtémoc            | 273     | 373   | 99,790              | 63,014           | 63.1%       | \$51,604,737     | 517.13         | 102    | \$4,826,669                        | \$47,320.29                               | \$121,163,147           |
| 48  | Centro (Área 9)                 | Cuauhtémoc            | 512     | 676   | 184,500             | 111,155          | 60.2%       | \$50,873,332     | 275.74         | 140    | \$5,963,256                        | \$42,594.69                               | \$147,093,368           |
| 49  | Santa Martha Acatitla           | Iztapalapa            | 253     | 353   | 91,956              | 61,120           | 66.5%       | \$50,417,248     | 548.28         | 100    | \$4,713,977                        | \$47,139.77                               | \$112,213,626           |
| 50  | Chimalcoyotl                    | Tlalpan               | 252     | 357   | 90,693              | 62,586           | 69.0%       | \$48,154,194     | 530.96         | 99     | \$4,619,747                        | \$46,664.12                               | \$106,092,486           |

Fuente: Sector CDMX

Resumen Indicadores hoteleros por colonia, delegación, zona turística y categoría de la CDMX 2015

Por colonia y por orden de importancia de acuerdo a los ingresos por renta de habitaciones (De la 51 a la 75)

(Cuadro 145 c)

| No. | Colonia                          | Delegación            | Cuartos | Camas | Cuartos disponibles | Cuartos ocupados | % Ocupación | Ingresos (Pesos) | RevPAR (Pesos) | Empleo | Remuneraciones al personal (Pesos) | Remuneración anual por trabajador (Pesos) | Activos totales (Pesos) |
|-----|----------------------------------|-----------------------|---------|-------|---------------------|------------------|-------------|------------------|----------------|--------|------------------------------------|---|-------------------------|
| 51  | Ex Hipódromo de Peralvillo       | Cuauhtémoc            | 341     | 466   | 124,995             | 73,706           | 59.0%       | \$48,025,477     | 384.22         | 112    | \$5,122,933                        | \$45,740.48                               | \$123,269,625           |
| 52  | Mixcoac                          | Benito Juárez         | 188     | 274   | 68,025              | 48,545           | 71.4%       | \$46,697,368     | 686.47         | 86     | \$4,204,412                        | \$48,888.51                               | \$99,672,476            |
| 53  | El Reloj                         | Coyoacán              | 114     | 169   | 40,757              | 28,536           | 70.0%       | \$45,368,979     | 1,113.16       | 106    | \$5,208,210                        | \$49,134.06                               | \$109,302,298           |
| 54  | Buenavista                       | Cuauhtémoc            | 401     | 517   | 145,968             | 83,677           | 57.3%       | \$45,040,726     | 308.57         | 111    | \$4,891,938                        | \$44,071.51                               | \$132,640,003           |
| 55  | Santa Isabel Industrial          | Iztapalapa            | 150     | 223   | 54,459              | 40,196           | 73.8%       | \$42,578,694     | 781.85         | 76     | \$3,757,137                        | \$49,436.01                               | \$86,926,705            |
| 56  | Guadalupe                        | Tlalpan               | 137     | 204   | 49,739              | 36,712           | 73.8%       | \$38,888,174     | 781.84         | 69     | \$3,411,085                        | \$49,436.01                               | \$79,393,058            |
| 57  | Lomas de Vista Hermosa           | Cuajimalpa de Morelos | 135     | 201   | 49,013              | 36,176           | 73.8%       | \$38,320,401     | 781.84         | 68     | \$3,361,649                        | \$49,436.01                               | \$78,234,035            |
| 58  | Leyes de Reforma primera sección | Iztapalapa            | 96      | 142   | 34,322              | 24,031           | 70.0%       | \$38,206,544     | 1,113.18       | 89     | \$4,372,931                        | \$49,134.06                               | \$92,044,040            |
| 59  | Buenos Aires                     | Cuauhtémoc            | 151     | 221   | 54,620              | 39,466           | 72.3%       | \$36,903,268     | 675.64         | 70     | \$3,371,689                        | \$48,166.99                               | \$76,015,250            |
| 60  | Xoco                             | Benito Juárez         | 124     | 185   | 45,020              | 33,229           | 73.8%       | \$35,198,712     | 781.85         | 63     | \$3,114,469                        | \$49,436.01                               | \$71,859,410            |
| 61  | Pro-Hogar                        | Azcapotzalco          | 232     | 316   | 83,586              | 53,528           | 64.0%       | \$34,781,957     | 416.12         | 77     | \$3,513,937                        | \$45,635.54                               | \$87,332,202            |
| 62  | Josefa Ortiz de Domínguez        | Benito Juárez         | 121     | 180   | 43,930              | 32,425           | 73.8%       | \$34,347,053     | 781.86         | 61     | \$3,015,597                        | \$49,436.01                               | \$70,120,876            |
| 63  | Granjas México                   | Iztacalco             | 143     | 207   | 51,660              | 37,047           | 71.7%       | \$32,984,827     | 638.50         | 63     | \$3,004,736                        | \$47,694.22                               | \$68,200,806            |
| 64  | San Miguel Chapultepec           | Miguel Hidalgo        | 78      | 116   | 28,318              | 19,787           | 69.9%       | \$30,774,637     | 1,086.75       | 54     | \$2,660,184                        | \$49,262.67                               | \$57,718,151            |
| 65  | Agrícola Pantitlán               | Iztacalco             | 287     | 415   | 103,320             | 65,323           | 63.2%       | \$30,328,436     | 293.54         | 91     | \$3,972,196                        | \$43,650.50                               | \$76,901,844            |
| 66  | Panamericana                     | Gustavo A. Madero     | 189     | 264   | 67,807              | 46,635           | 68.8%       | \$29,686,351     | 437.81         | 67     | \$2,962,112                        | \$44,210.63                               | \$63,319,291            |
| 67  | Vallejo                          | Gustavo A. Madero     | 280     | 366   | 101,124             | 60,508           | 59.8%       | \$28,501,116     | 281.84         | 75     | \$3,187,017                        | \$42,493.56                               | \$81,352,868            |
| 68  | Doctor Alfonso Ortiz Tirado      | Iztapalapa            | 100     | 149   | 36,306              | 26,797           | 73.8%       | \$28,385,443     | 781.84         | 51     | \$2,521,237                        | \$49,436.01                               | \$57,951,137            |
| 69  | Potrero de San Bernardino        | Xochimilco            | 100     | 149   | 36,306              | 26,797           | 73.8%       | \$28,385,443     | 781.84         | 51     | \$2,521,237                        | \$49,436.01                               | \$57,951,137            |
| 70  | Santa Úrsula Xitla               | Tlalpan               | 100     | 149   | 36,306              | 26,797           | 73.8%       | \$28,385,443     | 781.84         | 51     | \$2,521,237                        | \$49,436.01                               | \$57,951,137            |
| 71  | Morelos                          | Venustiano Carranza   | 228     | 303   | 82,520              | 51,255           | 62.1%       | \$27,980,610     | 339.08         | 69     | \$2,969,368                        | \$43,034.33                               | \$69,468,770            |
| 72  | Algarín                          | Cuauhtémoc            | 175     | 245   | 62,784              | 43,180           | 68.8%       | \$27,487,009     | 437.80         | 62     | \$2,741,059                        | \$44,210.63                               | \$58,628,973            |
| 73  | Álamos                           | Benito Juárez         | 187     | 259   | 67,015              | 45,263           | 67.5%       | \$27,271,391     | 406.94         | 64     | \$2,816,369                        | \$44,005.77                               | \$61,225,845            |
| 74  | Pueblo de Santa Úrsula Coapa     | Coyoacán              | 95      | 142   | 34,491              | 25,458           | 73.8%       | \$26,967,071     | 781.86         | 48     | \$2,372,929                        | \$49,436.01                               | \$55,053,580            |
| 75  | San Jerónimo Lídice              | Magdalena Contreras   | 64      | 95    | 22,881              | 16,020           | 70.0%       | \$25,469,969     | 1,113.15       | 59     | \$2,898,910                        | \$49,134.06                               | \$61,362,694            |

Fuente: Sector CDMX

Resumen Indicadores hoteleros por colonia, delegación, zona turística y categoría de la CDMX 2015

Por colonia y por orden de importancia de acuerdo a los ingresos por renta de habitaciones (De la 76 a la 100)

(Cuadro 145 d)

| No. | Colonia                    | Delegación          | Cuartos | Camas | Cuartos disponibles | Cuartos ocupados | % Ocupación | Ingresos (Pesos) | RevPAR (Pesos) | Empleo | Remuneraciones al personal (Pesos) | Remuneración anual por trabajador (Pesos) | Activos totales (Pesos) |
|-----|----------------------------|---------------------|---------|-------|---------------------|------------------|-------------|------------------|----------------|--------|------------------------------------|---|-------------------------|
| 76  | Piedad Narvarte            | Benito Juárez       | 85      | 127   | 30,860              | 22,778           | 73.8%       | \$24,128,209     | 781.86         | 43     | \$2,125,749                        | \$49,436.01                               | \$49,258,466            |
| 77  | Los Olivos                 | Tláhuac             | 84      | 125   | 30,497              | 22,510           | 73.8%       | \$23,844,323     | 781.86         | 43     | \$2,125,749                        | \$49,436.01                               | \$48,678,955            |
| 78  | Tacuba                     | Miguel Hidalgo      | 320     | 430   | 116,351             | 65,298           | 56.1%       | \$23,730,817     | 203.96         | 81     | \$3,395,099                        | \$41,914.80                               | \$79,014,535            |
| 79  | Guadalupe Tepeyac          | Gustavo A. Madero   | 150     | 210   | 53,815              | 37,012           | 68.8%       | \$23,560,657     | 437.81         | 54     | \$2,387,374                        | \$44,210.63                               | \$50,253,406            |
| 80  | Tierra Nueva               | Xochimilco          | 83      | 124   | 30,134              | 22,242           | 73.8%       | \$23,560,437     | 781.86         | 42     | \$2,076,313                        | \$49,436.01                               | \$48,099,444            |
| 81  | Aragón la Villa            | Gustavo A. Madero   | 221     | 295   | 78,876              | 49,702           | 63.0%       | \$23,159,287     | 293.62         | 62     | \$2,672,883                        | \$43,111.01                               | \$66,211,310            |
| 82  | Tlapechico                 | Álvaro Obregón      | 58      | 86    | 20,736              | 14,519           | 70.0%       | \$23,083,551     | 1,113.21       | 54     | \$2,653,239                        | \$49,134.06                               | \$55,609,941            |
| 83  | Santa María Aztahuacan     | Iztapalapa          | 103     | 148   | 37,180              | 25,889           | 69.6%       | \$23,013,659     | 618.98         | 44     | \$2,128,099                        | \$48,365.89                               | \$51,032,387            |
| 84  | Nueva Industrial Vallejo   | Gustavo A. Madero   | 136     | 190   | 48,792              | 33,557           | 68.8%       | \$21,361,314     | 437.80         | 49     | \$2,166,321                        | \$44,210.63                               | \$45,563,088            |
| 85  | Hipódromo                  | Cuauhtémoc          | 119     | 177   | 43,011              | 28,116           | 65.4%       | \$21,272,884     | 494.59         | 50     | \$2,275,853                        | \$45,517.05                               | \$43,198,464            |
| 86  | Toriello Guerra            | Tlalpan             | 53      | 78    | 18,949              | 13,267           | 70.0%       | \$21,093,014     | 1,113.15       | 49     | \$2,407,569                        | \$49,134.06                               | \$50,815,981            |
| 87  | Atlapa                     | Cuauhtémoc          | 129     | 180   | 46,281              | 31,830           | 68.8%       | \$20,261,961     | 437.80         | 46     | \$2,033,689                        | \$44,210.63                               | \$43,217,929            |
| 88  | San Pedro Mártir           | Tlalpan             | 124     | 173   | 44,487              | 30,596           | 68.8%       | \$19,476,436     | 437.80         | 44     | \$1,945,268                        | \$44,210.63                               | \$41,542,815            |
| 89  | Tlacamaca                  | Gustavo A. Madero   | 190     | 253   | 67,791              | 42,491           | 62.7%       | \$19,339,789     | 285.29         | 53     | \$2,280,231                        | \$43,023.23                               | \$56,537,307            |
| 90  | Valentín Gómez Farías      | Venustiano Carranza | 121     | 169   | 43,411              | 29,856           | 68.8%       | \$19,005,376     | 437.80         | 43     | \$1,901,057                        | \$44,210.63                               | \$40,537,747            |
| 91  | Juan Escutia               | Iztapalapa          | 181     | 238   | 65,230              | 39,583           | 60.7%       | \$18,894,713     | 289.66         | 49     | \$2,092,753                        | \$42,709.25                               | \$53,159,896            |
| 92  | Condesa                    | Cuauhtémoc          | 92      | 148   | 33,395              | 21,010           | 62.9%       | \$18,537,055     | 555.08         | 55     | \$2,607,259                        | \$47,404.72                               | \$45,328,182            |
| 93  | San Lorenzo Huipulco       | Tlalpan             | 116     | 162   | 41,617              | 28,622           | 68.8%       | \$18,219,851     | 437.80         | 41     | \$1,812,636                        | \$44,210.63                               | \$38,862,634            |
| 94  | Morelos                    | Cuauhtémoc          | 216     | 302   | 78,141              | 46,083           | 59.0%       | \$18,044,380     | 230.92         | 60     | \$2,565,072                        | \$42,751.20                               | \$54,205,050            |
| 95  | Merced Balbuena            | Venustiano Carranza | 336     | 461   | 121,846             | 66,697           | 54.7%       | \$17,757,384     | 145.74         | 81     | \$3,370,627                        | \$41,612.68                               | \$74,612,468            |
| 96  | Defensores de la República | Gustavo A. Madero   | 173     | 223   | 62,956              | 36,506           | 58.0%       | \$17,498,855     | 277.95         | 47     | \$1,976,443                        | \$42,051.99                               | \$49,415,131            |
| 97  | Roma                       | Cuauhtémoc          | 61      | 91    | 22,147              | 16,347           | 73.8%       | \$17,315,999     | 781.87         | 31     | \$1,532,516                        | \$49,436.01                               | \$35,350,194            |
| 98  | Torre Blanca               | Miguel Hidalgo      | 130     | 193   | 46,951              | 30,772           | 65.5%       | \$16,469,850     | 350.79         | 46     | \$2,029,000                        | \$44,108.70                               | \$36,121,158            |
| 99  | Tlaxpana                   | Miguel Hidalgo      | 100     | 140   | 35,877              | 24,675           | 68.8%       | \$15,707,317     | 437.81         | 36     | \$1,591,583                        | \$44,210.63                               | \$33,502,271            |
| 100 | San Simón Tolnahuac        | Cuauhtémoc          | 133     | 179   | 47,498              | 30,262           | 63.7%       | \$14,778,984     | 311.15         | 39     | \$1,687,504                        | \$43,269.34                               | \$40,417,216            |

Fuente: Sector CDMX

Resumen Indicadores hoteleros por colonia, delegación, zona turística y categoría de la CDMX 2015

Por colonia y por orden de importancia de acuerdo a los ingresos por renta de habitaciones (De la 101 a la 125)

(Cuadro 145 e)

| No. | Colonia                 | Delegación            | Cuartos | Camas | Cuartos disponibles | Cuartos ocupados | % Ocupación | Ingresos (Pesos) | RevPAR (Pesos) | Empleo | Remuneraciones al personal (Pesos) | Remuneración anual por trabajador (Pesos) | Activos totales (Pesos) |
|-----|-------------------------|-----------------------|---------|-------|---------------------|------------------|-------------|------------------|----------------|--------|------------------------------------|---|-------------------------|
| 101 | Vallejo Poniente        | Gustavo A. Madero     | 52      | 77    | 18,879              | 13,935           | 73.8%       | \$14,761,024     | 781.88         | 27     | \$1,334,772                        | \$49,436.01                               | \$30,134,591            |
| 102 | Infonavit Iztacalco     | Iztacalco             | 90      | 126   | 32,289              | 22,207           | 68.8%       | \$14,136,267     | 437.80         | 32     | \$1,414,740                        | \$44,210.63                               | \$30,152,043            |
| 103 | Del Valle Centro        | Benito Juárez         | 149     | 216   | 53,648              | 33,253           | 62.0%       | \$14,039,838     | 261.70         | 46     | \$1,999,435                        | \$43,465.98                               | \$38,046,431            |
| 104 | Ampliación Asturias     | Cuauhtémoc            | 48      | 71    | 17,427              | 12,863           | 73.8%       | \$13,625,479     | 781.86         | 24     | \$1,186,464                        | \$49,436.01                               | \$27,816,546            |
| 105 | Tepeyac Insurgentes     | Gustavo A. Madero     | 114     | 154   | 40,746              | 26,332           | 64.6%       | \$13,608,798     | 333.99         | 35     | \$1,521,150                        | \$43,461.44                               | \$35,281,086            |
| 106 | Niños Héroes            | Benito Juárez         | 62      | 88    | 22,356              | 15,392           | 68.8%       | \$13,153,983     | 588.39         | 25     | \$1,204,510                        | \$48,180.41                               | \$29,745,930            |
| 107 | Paseos de Churubusco    | Iztapalapa            | 46      | 69    | 16,701              | 12,327           | 73.8%       | \$13,057,706     | 781.85         | 23     | \$1,137,028                        | \$49,436.01                               | \$26,657,523            |
| 108 | 7 de Noviembre          | Gustavo A. Madero     | 79      | 110   | 28,343              | 19,493           | 68.8%       | \$12,408,621     | 437.80         | 28     | \$1,237,898                        | \$44,210.63                               | \$26,466,794            |
| 109 | Valle Gómez             | Cuauhtémoc            | 76      | 106   | 27,266              | 18,752           | 68.8%       | \$11,936,924     | 437.80         | 27     | \$1,193,687                        | \$44,210.63                               | \$25,461,726            |
| 110 | Guadalupe Insurgentes   | Gustavo A. Madero     | 75      | 105   | 26,908              | 18,506           | 68.8%       | \$11,780,328     | 437.80         | 27     | \$1,193,687                        | \$44,210.63                               | \$25,126,703            |
| 111 | San Lorenzo Xicotencatl | Iztapalapa            | 75      | 105   | 26,908              | 18,506           | 68.8%       | \$11,780,328     | 437.80         | 27     | \$1,193,687                        | \$44,210.63                               | \$25,126,703            |
| 112 | Lorenzo Boturini        | Venustiano Carranza   | 40      | 60    | 14,524              | 10,717           | 73.8%       | \$11,417,068     | 786.08         | 20     | \$988,720                          | \$49,436.01                               | \$23,180,455            |
| 113 | Santa María Ticomán     | Gustavo A. Madero     | 70      | 98    | 25,114              | 17,272           | 68.8%       | \$10,994,803     | 437.80         | 25     | \$1,105,266                        | \$44,210.63                               | \$23,451,589            |
| 114 | Miravalle               | Benito Juárez         | 88      | 119   | 31,449              | 20,277           | 64.5%       | \$10,384,905     | 330.21         | 27     | \$1,172,710                        | \$43,433.69                               | \$27,152,796            |
| 115 | Cooperativa Palo Alto   | Cuajimalpa de Morelos | 62      | 87    | 22,244              | 15,298           | 68.8%       | \$9,738,218      | 437.79         | 22     | \$972,634                          | \$44,210.63                               | \$20,771,408            |
| 116 | Guadalupita             | Xochimilco            | 60      | 84    | 21,526              | 14,805           | 68.8%       | \$9,424,390      | 437.81         | 21     | \$928,423                          | \$44,210.63                               | \$20,101,362            |
| 117 | Insurgentes Mixcoac     | Benito Juárez         | 60      | 84    | 21,526              | 14,805           | 68.8%       | \$9,424,390      | 437.81         | 21     | \$928,423                          | \$44,210.63                               | \$20,101,362            |
| 118 | San Simón Ticumac       | Benito Juárez         | 60      | 84    | 21,526              | 14,805           | 68.8%       | \$9,424,390      | 437.81         | 21     | \$928,423                          | \$44,210.63                               | \$20,101,362            |
| 119 | Nativitas               | Benito Juárez         | 59      | 82    | 21,167              | 14,558           | 68.8%       | \$9,267,158      | 437.81         | 21     | \$928,423                          | \$44,210.63                               | \$19,766,340            |
| 120 | Ermita                  | Benito Juárez         | 59      | 82    | 21,162              | 14,554           | 68.8%       | \$9,264,611      | 437.79         | 21     | \$928,423                          | \$44,210.63                               | \$19,766,340            |
| 121 | Providencia             | Gustavo A. Madero     | 56      | 78    | 20,091              | 13,818           | 68.8%       | \$8,796,097      | 437.81         | 20     | \$884,213                          | \$44,210.63                               | \$18,761,271            |
| 122 | Anáhuac                 | Miguel Hidalgo        | 174     | 237   | 63,416              | 33,870           | 53.4%       | \$8,764,586      | 138.21         | 41     | \$1,696,135                        | \$41,369.15                               | \$37,501,194            |
| 123 | Lomas de San Ángel Inn  | Álvaro Obregón        | 22      | 33    | 7,868               | 5,509            | 70.0%       | \$8,758,680      | 1,113.20       | 20     | \$982,681                          | \$49,134.06                               | \$21,093,426            |
| 124 | Peralvillo              | Cuauhtémoc            | 154     | 194   | 55,258              | 30,574           | 55.3%       | \$8,736,551      | 158.10         | 32     | \$1,301,840                        | \$40,682.50                               | \$40,223,238            |
| 125 | Lomas de Padierna       | Tlalpan               | 55      | 77    | 19,732              | 13,571           | 68.8%       | \$8,638,865      | 437.81         | 20     | \$884,213                          | \$44,210.63                               | \$18,426,249            |

Fuente: Sector CDMX

Resumen Indicadores hoteleros por colonia, delegación, zona turística y categoría de la CDMX 2015

Por colonia y por orden de importancia de acuerdo a los ingresos por renta de habitaciones (De la 126 a la 150)

(Cuadro 145 f)

| No. | Colonia                 | Delegación          | Cuartos | Camas | Cuartos disponibles | Cuartos ocupados | % Ocupación | Ingresos (Pesos) | RevPAR (Pesos) | Empleo | Remuneraciones al personal (Pesos) | Remuneración anual por trabajador (Pesos) | Activos totales (Pesos) |
|-----|-------------------------|---------------------|---------|-------|---------------------|------------------|-------------|------------------|----------------|--------|------------------------------------|---|-------------------------|
| 126 | Santa María Insurgentes | Cuauhtémoc          | 140     | 180   | 49,751              | 28,957           | 58.2%       | \$8,622,156      | 173.31         | 30     | \$1,247,654                        | \$41,588.47                               | \$37,845,170            |
| 127 | Tres Estrellas          | Gustavo A. Madero   | 52      | 73    | 18,656              | 12,831           | 68.8%       | \$8,167,805      | 437.81         | 19     | \$840,002                          | \$44,210.63                               | \$17,421,181            |
| 128 | San Miguel              | Iztapalapa          | 78      | 104   | 27,828              | 17,411           | 62.6%       | \$7,859,501      | 282.43         | 21     | \$902,202                          | \$42,961.98                               | \$23,155,568            |
| 129 | Ampliación Casas Alemán | Gustavo A. Madero   | 48      | 67    | 17,221              | 11,844           | 68.8%       | \$7,539,512      | 437.81         | 17     | \$751,581                          | \$44,210.63                               | \$16,081,090            |
| 130 | Churubusco Country Club | Coyoacán            | 120     | 154   | 42,644              | 24,821           | 58.2%       | \$7,390,632      | 173.31         | 26     | \$1,081,300                        | \$41,588.47                               | \$32,438,717            |
| 131 | Santa María Malinalco   | Azcapotzalco        | 45      | 63    | 16,145              | 11,104           | 68.8%       | \$7,068,452      | 437.81         | 16     | \$707,370                          | \$44,210.63                               | \$15,076,022            |
| 132 | Jamaica                 | Venustiano Carranza | 114     | 147   | 40,512              | 23,580           | 58.2%       | \$7,021,116      | 173.31         | 25     | \$1,039,712                        | \$41,588.47                               | \$30,816,781            |
| 133 | Centro de Azcapotzalco  | Azcapotzalco        | 123     | 184   | 44,419              | 25,719           | 57.9%       | \$6,900,099      | 155.34         | 35     | \$1,503,088                        | \$42,945.36                               | \$25,080,132            |
| 134 | Portales Oriente        | Benito Juárez       | 112     | 144   | 39,801              | 23,166           | 58.2%       | \$6,897,844      | 173.31         | 24     | \$998,123                          | \$41,588.47                               | \$30,276,136            |
| 135 | Agricultura             | Miguel Hidalgo      | 43      | 60    | 15,427              | 10,610           | 68.8%       | \$6,753,987      | 437.80         | 15     | \$663,159                          | \$44,210.63                               | \$14,405,976            |
| 136 | Moctezuma               | Venustiano Carranza | 119     | 149   | 42,792              | 23,401           | 54.7%       | \$6,620,093      | 154.70         | 24     | \$973,274                          | \$40,553.08                               | \$30,835,970            |
| 137 | Maza                    | Cuauhtémoc          | 117     | 146   | 42,165              | 22,786           | 54.0%       | \$6,379,018      | 151.29         | 23     | \$927,544                          | \$40,327.99                               | \$30,073,253            |
| 138 | Capultitlan             | Gustavo A. Madero   | 40      | 56    | 14,351              | 9,865            | 68.7%       | \$6,279,744      | 437.58         | 14     | \$618,949                          | \$44,210.63                               | \$13,400,908            |
| 139 | San Lorenzo la Cebada   | Xochimilco          | 38      | 53    | 13,633              | 9,376            | 68.8%       | \$5,968,462      | 437.80         | 14     | \$618,949                          | \$44,210.63                               | \$12,730,863            |
| 140 | Narvarte Poniente       | Benito Juárez       | 110     | 175   | 40,036              | 23,123           | 57.8%       | \$5,874,442      | 146.73         | 34     | \$1,477,329                        | \$43,450.87                               | \$18,842,754            |
| 141 | Año de Juárez           | Iztapalapa          | 95      | 122   | 33,760              | 19,650           | 58.2%       | \$5,850,930      | 173.31         | 21     | \$873,358                          | \$41,588.47                               | \$25,680,651            |
| 142 | San Diego Churubusco    | Coyoacán            | 34      | 48    | 12,198              | 8,389            | 68.8%       | \$5,340,169      | 437.79         | 12     | \$530,528                          | \$44,210.63                               | \$11,390,772            |
| 143 | Magdalena Mixiuhca      | Venustiano Carranza | 85      | 109   | 30,206              | 17,581           | 58.2%       | \$5,234,870      | 173.31         | 18     | \$748,592                          | \$41,588.47                               | \$22,977,425            |
| 144 | Escandón I sección      | Miguel Hidalgo      | 86      | 106   | 31,065              | 16,576           | 53.4%       | \$4,587,900      | 147.69         | 17     | \$682,155                          | \$40,126.74                               | \$21,915,322            |
| 145 | Petrolera               | Azcapotzalco        | 73      | 94    | 25,942              | 15,099           | 58.2%       | \$4,495,836      | 173.30         | 16     | \$665,416                          | \$41,588.47                               | \$19,733,553            |
| 146 | Asturias                | Cuauhtémoc          | 88      | 132   | 32,386              | 17,308           | 53.4%       | \$4,142,983      | 127.93         | 25     | \$1,057,830                        | \$42,313.22                               | \$15,177,394            |
| 147 | Acacias                 | Benito Juárez       | 10      | 15    | 3,575               | 2,503            | 70.0%       | \$4,064,307      | 1,136.87       | 9      | \$442,207                          | \$49,134.06                               | \$9,587,921             |
| 148 | Popotla                 | Miguel Hidalgo      | 83      | 118   | 30,572              | 15,867           | 51.9%       | \$3,806,845      | 124.52         | 22     | \$913,474                          | \$41,521.57                               | \$15,498,051            |
| 149 | Tránsito                | Cuauhtémoc          | 86      | 101   | 31,765              | 14,893           | 46.9%       | \$3,603,788      | 113.45         | 15     | \$561,703                          | \$37,446.90                               | \$20,064,732            |
| 150 | Barrio Xaltocan         | Xochimilco          | 54      | 69    | 19,190              | 11,169           | 58.2%       | \$3,325,651      | 173.30         | 12     | \$499,062                          | \$41,588.47                               | \$14,597,423            |

Fuente: Sector CDMX

Resumen Indicadores hoteleros por colonia, delegación, zona turística y categoría de la CDMX 2015

Por colonia y por orden de importancia de acuerdo a los ingresos por renta de habitaciones (De la 126 a la 150)

(Cuadro 145 g)

| No.          | Colonia                          | Delegación          | Cuartos       | Camas         | Cuartos disponibles | Cuartos ocupados  | % Ocupación  | Ingresos (Pesos)        | RevPAR (Pesos) | Empleo        | Remuneraciones al personal (Pesos) | Remuneración anual por trabajador (Pesos) | Activos totales (Pesos) |
|--------------|----------------------------------|---------------------|---------------|---------------|---------------------|-------------------|--------------|-------------------------|----------------|---------------|------------------------------------|---|-------------------------|
| 151          | La Joya                          | Tlalpan             | 21            | 29            | 7,534               | 5,182             | 68.8%        | \$3,298,696             | 437.84         | 7             | \$309,474                          | \$44,210.63                               | \$7,035,477             |
| 152          | Granjas San Antonio              | Iztapalapa          | 52            | 67            | 18,479              | 10,756            | 58.2%        | \$3,202,677             | 173.31         | 11            | \$457,473                          | \$41,588.47                               | \$14,056,777            |
| 153          | Ampliación Petrolera             | Azcapotzalco        | 19            | 27            | 6,817               | 4,688             | 68.8%        | \$2,984,231             | 437.76         | 7             | \$309,474                          | \$44,210.63                               | \$6,365,431             |
| 154          | Felipe Ángeles                   | Venustiano Carranza | 48            | 62            | 17,058              | 9,929             | 58.2%        | \$2,956,432             | 173.32         | 10            | \$415,885                          | \$41,588.47                               | \$12,975,487            |
| 155          | Guadalupe Victoria               | Gustavo A. Madero   | 47            | 60            | 16,702              | 9,721             | 58.2%        | \$2,894,498             | 173.30         | 10            | \$415,885                          | \$41,588.47                               | \$12,705,164            |
| 156          | Paulino Navarro                  | Cuauhtémoc          | 45            | 58            | 15,991              | 9,307             | 58.2%        | \$2,771,227             | 173.30         | 10            | \$415,885                          | \$41,588.47                               | \$12,164,519            |
| 157          | Los Ángeles                      | Iztapalapa          | 44            | 57            | 15,636              | 9,101             | 58.2%        | \$2,709,889             | 173.31         | 10            | \$415,885                          | \$41,588.47                               | \$11,894,196            |
| 158          | Santiago Atzacolco               | Gustavo A. Madero   | 51            | 87            | 18,729              | 10,787            | 57.6%        | \$2,567,545             | 137.09         | 18            | \$789,299                          | \$43,849.95                               | \$6,842,335             |
| 159          | Obrero Popular                   | Azcapotzalco        | 41            | 53            | 14,570              | 8,480             | 58.2%        | \$2,524,981             | 173.30         | 9             | \$374,296                          | \$41,588.47                               | \$11,083,228            |
| 160          | Villa Gustavo A. Madero          | Gustavo A. Madero   | 60            | 70            | 22,162              | 10,391            | 46.9%        | \$2,514,400             | 113.46         | 10            | \$374,469                          | \$37,446.90                               | \$13,998,650            |
| 161          | Jardín Balbuena                  | Venustiano Carranza | 40            | 68            | 14,687              | 8,457             | 57.6%        | \$2,012,953             | 137.06         | 14            | \$613,899                          | \$43,849.95                               | \$5,366,537             |
| 162          | Industrial                       | Gustavo A. Madero   | 47            | 55            | 17,358              | 8,138             | 46.9%        | \$1,969,222             | 113.45         | 8             | \$299,575                          | \$37,446.90                               | \$10,965,609            |
| 163          | Barrio San Pedro                 | Iztacalco           | 31            | 40            | 11,016              | 6,412             | 58.2%        | \$1,909,219             | 173.31         | 7             | \$291,119                          | \$41,588.47                               | \$8,380,002             |
| 164          | San Miguel Chapultepec I sección | Miguel Hidalgo      | 35            | 60            | 12,852              | 7,402             | 57.6%        | \$1,761,840             | 137.09         | 12            | \$526,199                          | \$43,849.95                               | \$4,695,720             |
| 165          | Portales Norte                   | Benito Juárez       | 39            | 46            | 14,405              | 6,754             | 46.9%        | \$1,634,324             | 113.46         | 7             | \$262,128                          | \$37,446.90                               | \$9,099,123             |
| 166          | Angel Zimbrón                    | Azcapotzalco        | 38            | 45            | 14,036              | 6,582             | 46.9%        | \$1,573,476             | 112.10         | 7             | \$262,128                          | \$37,446.90                               | \$8,865,812             |
| 167          | Lindavista Norte                 | Gustavo A. Madero   | 22            | 28            | 7,818               | 4,554             | 58.3%        | \$1,391,587             | 178.00         | 5             | \$207,942                          | \$41,588.47                               | \$5,947,098             |
| 168          | Ciudad de los Deportes           | Benito Juárez       | 20            | 34            | 7,344               | 4,230             | 57.6%        | \$1,006,834             | 137.10         | 7             | \$306,950                          | \$43,849.95                               | \$2,683,269             |
| 169          | Viaducto Piedad                  | Iztacalco           | 17            | 29            | 6,242               | 3,595             | 57.6%        | \$855,690               | 137.09         | 6             | \$263,100                          | \$43,849.95                               | \$2,280,778             |
| 170          | Copilco el Alto                  | Coyoacán            | 5             | 7             | 1,794               | 1,234             | 68.8%        | \$798,934               | 445.34         | 2             | \$88,421                           | \$44,210.63                               | \$1,675,114             |
| 171          | El Cedral                        | Xochimilco          | 11            | 19            | 4,039               | 2,326             | 57.6%        | \$553,639               | 137.07         | 4             | \$175,400                          | \$43,849.95                               | \$1,475,798             |
| 172          | San Ángel Inn                    | Álvaro Obregón      | 4             | 7             | 1,469               | 846               | 57.6%        | \$199,065               | 135.51         | 1             | \$43,850                           | \$43,849.95                               | \$536,654               |
| <b>Total</b> |                                  |                     | <b>51,192</b> | <b>73,029</b> | <b>18,465,996</b>   | <b>12,280,625</b> | <b>66.5%</b> | <b>\$13,200,582,143</b> | <b>714.86</b>  | <b>28,042</b> | <b>\$1,340,401,938</b>             | <b>\$47,799.80</b>                        | <b>\$29,432,369,631</b> |

Fuente: Sector CDMX, Registro de prestadores de servicios turísticos



Resumen Indicadores hoteleros por colonia, delegación, zona turística y categoría de la CDMX 2015

Por delegación política y por orden de importancia de acuerdo a los ingresos por renta de habitaciones

(Cuadro 146)

| No. | Delegación            | Cuartos       | Camas         | Cuartos disponibles | Cuartos ocupados  | % Ocupación   | Ingresos (Pesos)        | RevPAR (Pesos)  | Empleo        | Remuneraciones al personal (Pesos) | Remuneración anual por trabajador (Pesos) | Activos totales (Pesos) |
|-----|-----------------------|---------------|---------------|---------------------|-------------------|---------------|-------------------------|-----------------|---------------|------------------------------------|---|-------------------------|
| 1   | Cuauhtémoc            | 26,241        | 37,082        | 9,471,801           | 6,224,379         | 65.71%        | \$6,099,748,866         | \$643.99        | 13,141        | \$623,103,260                      | \$47,416.86                               | \$13,837,847,935        |
| 2   | Miguel Hidalgo        | 6,600         | 9,611         | 2,383,929           | 1,571,498         | 65.92%        | \$2,388,019,883         | \$1,001.72      | 4,792         | \$232,666,921                      | \$48,553.98                               | \$4,942,406,201         |
| 3   | Benito Juárez         | 4,047         | 5,874         | 1,460,986           | 1,003,205         | 68.67%        | \$1,085,647,365         | \$743.09        | 2,227         | \$107,334,462                      | \$48,193.88                               | \$2,359,356,869         |
| 4   | Venustiano Carranza   | 3,064         | 4,388         | 1,102,113           | 736,018           | 66.78%        | \$786,528,896           | \$713.66        | 1,808         | \$86,923,970                       | \$48,076.24                               | \$1,898,423,096         |
| 5   | Álvaro Obregón        | 2,105         | 3,116         | 758,181             | 534,721           | 70.53%        | \$778,129,170           | \$1,026.31      | 1,611         | \$79,212,448                       | \$49,172.90                               | \$1,708,945,463         |
| 6   | Tlalpan               | 1,422         | 2,063         | 512,469             | 353,368           | 68.95%        | \$454,064,438           | \$886.03        | 898           | \$43,332,745                       | \$48,261.49                               | \$934,640,880           |
| 7   | Iztapalapa            | 1,609         | 2,270         | 580,506             | 393,448           | 67.78%        | \$334,221,765           | \$575.74        | 683           | \$32,486,962                       | \$47,535.37                               | \$764,720,992           |
| 8   | Cuajimalpa de Morelos | 878           | 1,297         | 315,992             | 224,955           | 71.19%        | \$300,828,494           | \$952.01        | 638           | \$31,310,570                       | \$49,043.09                               | \$676,845,272           |
| 9   | Coyoacán              | 987           | 1,419         | 353,937             | 244,292           | 69.02%        | \$274,599,180           | \$775.84        | 617           | \$29,755,222                       | \$48,193.79                               | \$646,579,439           |
| 10  | Gustavo A. Madero     | 2,152         | 2,921         | 774,239             | 493,900           | 63.79%        | \$268,747,313           | \$347.11        | 668           | \$29,113,679                       | \$43,582.41                               | \$669,236,472           |
| 11  | Iztacalco             | 800           | 1,163         | 288,757             | 194,826           | 67.47%        | \$160,815,239           | \$556.92        | 341           | \$15,956,815                       | \$46,767.03                               | \$341,981,112           |
| 12  | Magdalena Contreras   | 286           | 423           | 102,249             | 71,591            | 70.02%        | \$113,821,508           | \$1,113.18      | 265           | \$13,022,649                       | \$49,134.06                               | \$274,214,537           |
| 13  | Xochimilco            | 346           | 498           | 124,828             | 86,716            | 69.47%        | \$71,218,320            | \$570.53        | 143           | \$6,783,836                        | \$47,369.48                               | \$154,956,026           |
| 14  | Azcapotzalco          | 571           | 780           | 205,512             | 125,198           | 60.92%        | \$60,347,382            | \$293.64        | 166           | \$7,294,897                        | \$43,970.54                               | \$173,536,381           |
| 15  | Tláhuac               | 84            | 125           | 30,497              | 22,510            | 73.81%        | \$23,844,323            | \$781.86        | 43            | \$2,103,501                        | \$49,436.01                               | \$48,678,955            |
|     | <b>Total general</b>  | <b>51,192</b> | <b>73,029</b> | <b>18,465,996</b>   | <b>12,280,625</b> | <b>66.50%</b> | <b>\$13,200,582,143</b> | <b>\$714.86</b> | <b>28,042</b> | <b>\$1,340,401,938</b>             | <b>\$47,799.76</b>                        | <b>\$29,432,369,631</b> |

Fuente: Sector CDMX, Registro de prestadores de servicios turísticos

Resumen Indicadores hoteleros por colonia, delegación, zona turística y categoría de la CDMX 2015

Por zona turística y por orden de importancia de acuerdo a los ingresos por renta de habitaciones

(Cuadro 147)

| No.                  | Zona turística                  | Cuartos       | Camas         | Cuartos disponibles | Cuartos ocupados  | % Ocuapación  | Ingresos (Pesos)        | RevPAR (Pesos)  | Empleo        | Remuneraciones al personal (Pesos) | Remuneración anual por trabajador (Pesos) | Activos totales (Pesos) |
|----------------------|---------------------------------|---------------|---------------|---------------------|-------------------|---------------|-------------------------|-----------------|---------------|------------------------------------|---|-------------------------|
| 1                    | Torre Mayor-Zona Rosa           | 10,879        | 15,845        | 3,921,677           | 2,697,961         | 68.80%        | \$3,551,672,704         | \$905.65        | 7,326         | \$356,392,237                      | \$48,648.88                               | \$7,720,362,478         |
| 2                    | Chapultepec-Polanco             | 4,707         | 6,922         | 1,700,678           | 1,130,909         | 66.50%        | \$1,992,645,039         | \$1,171.68      | 3,834         | \$187,591,028                      | \$48,922.04                               | \$3,974,764,495         |
| 3                    | Centro Histórico-Alameda        | 8,513         | 11,803        | 3,074,932           | 1,960,428         | 63.76%        | \$1,466,862,408         | \$477.04        | 3,271         | \$150,423,774                      | \$45,983.30                               | \$3,440,052,694         |
| 4                    | Santa Fe-Desierto de los Leones | 3,043         | 4,500         | 1,095,581           | 774,850           | 70.73%        | \$1,104,226,267         | \$1,007.89      | 2,307         | \$113,375,966                      | \$49,139.21                               | \$2,446,616,776         |
| 5                    | W.T.C.-San Ángel-C.U.           | 3,487         | 5,088         | 1,260,658           | 867,700           | 68.83%        | \$964,906,067           | \$765.40        | 1,949         | \$94,244,746                       | \$48,357.89                               | \$2,069,194,205         |
| 6                    | Aeropuerto-Foro Sol             | 3,920         | 5,627         | 1,410,924           | 946,501           | 67.08%        | \$960,919,470           | \$681.06        | 2,174         | \$103,983,886                      | \$47,836.24                               | \$2,264,585,789         |
| 7                    | Tlalpan-Taxqueña                | 4,945         | 6,814         | 1,785,262           | 1,138,975         | 63.80%        | \$851,814,044           | \$477.14        | 1,999         | \$92,182,690                       | \$46,120.25                               | \$2,105,699,194         |
| 8                    | Norte-Basílica de Guadalupe     | 6,014         | 8,237         | 2,167,668           | 1,355,789         | 62.55%        | \$839,127,917           | \$387.11        | 2,126         | \$95,527,323                       | \$44,936.52                               | \$2,174,511,846         |
| 9                    | Perisur-Ajusco                  | 1,644         | 2,391         | 591,836             | 408,938           | 69.10%        | \$542,413,660           | \$916.49        | 1,104         | \$53,441,235                       | \$48,424.15                               | \$1,147,492,723         |
| 10                   | Condesa-Roma                    | 1,729         | 2,507         | 623,017             | 425,624           | 68.32%        | \$402,609,659           | \$646.23        | 883           | \$42,020,592                       | \$47,575.81                               | \$906,972,817           |
| 11                   | Iztapalapa-Central de Abasto    | 1,609         | 2,270         | 580,505             | 393,448           | 67.78%        | \$334,221,765           | \$575.74        | 683           | \$32,486,962                       | \$47,535.37                               | \$764,720,992           |
| 12                   | Xochimilco-Milpa Alta-Tláhuac   | 430           | 623           | 155,325             | 109,225           | 70.32%        | \$95,062,345            | \$612.02        | 186           | \$8,887,338                        | \$47,842.83                               | \$203,634,981           |
| 13                   | Coyoacán                        | 272           | 403           | 97,933              | 70,277            | 71.76%        | \$94,100,798            | \$960.87        | 200           | \$9,844,162                        | \$49,228.91                               | \$213,760,639           |
| <b>Total general</b> |                                 | <b>51,192</b> | <b>73,029</b> | <b>18,465,996</b>   | <b>12,280,625</b> | <b>66.50%</b> | <b>\$13,200,582,143</b> | <b>\$714.86</b> | <b>28,042</b> | <b>\$1,340,401,938</b>             | <b>\$47,799.76</b>                        | <b>\$29,432,369,631</b> |

Fuente: Sector CDMX, Registro de prestadores de servicios turísticos

Resumen Indicadores hoteleros por colonia, delegación, zona turística y categoría de la CDMX 2015

**Por categoría y por orden de importancia** de acuerdo a los ingresos por renta de habitaciones

(Cuadro 148)

| No.                  | Delegación     | Cuartos       | Camas         | Cuartos disponibles | Cuartos ocupados  | % Ocupación   | Ingresos (Pesos)        | RevPAR (Pesos)  | Empleo        | Remuneraciones al personal (Pesos) | Remuneración anual por trabajador (Pesos) | Activos totales (Pesos) | Inversión Acumulada 2013-2015 (Pesos) |
|----------------------|----------------|---------------|---------------|---------------------|-------------------|---------------|-------------------------|-----------------|---------------|------------------------------------|---|-------------------------|---------------------------------------|
| 1                    | 5 Estrellas    | 11,250        | 16,629        | 4,022,093           | 2,816,108         | 70.02%        | \$4,477,289,881         | \$1,113.17      | 10,426        | \$512,254,556                      | \$49,134.06                               | \$10,786,410,991        | \$1,763,949,516                       |
| 2                    | 4 Estrellas    | 12,465        | 18,567        | 4,525,564           | 3,340,307         | 73.81%        | \$3,538,310,040         | \$781.85        | 6,314         | \$312,144,592                      | \$49,436.01                               | \$7,223,609,226         | \$765,601,200                         |
| 3                    | Gran Turismo   | 5,373         | 7,942         | 1,950,698           | 1,258,304         | 64.51%        | \$2,915,545,881         | \$1,494.62      | 4,979         | \$244,652,776                      | \$49,134.06                               | \$5,151,589,889         | \$426,997,724                         |
| 4                    | 3 Estrellas    | 10,543        | 14,735        | 3,782,484           | 2,601,422         | 68.78%        | \$1,655,982,138         | \$437.80        | 3,765         | \$166,459,204                      | \$44,210.63                               | \$3,532,144,380         | \$380,866,670                         |
| 5                    | 2 Estrellas    | 5,804         | 7,466         | 2,062,544           | 1,200,491         | 58.20%        | \$357,454,878           | \$173.31        | 1,255         | \$52,192,521                       | \$41,588.47                               | \$1,568,952,624         | \$105,681,202                         |
| 6                    | 1 Estrella     | 4,007         | 4,695         | 1,480,035           | 693,911           | 46.88%        | \$167,911,622           | \$113.45        | 692           | \$25,918,539                       | \$37,446.90                               | \$934,876,520           | \$28,138,408                          |
| 7                    | Sin Clasificar | 1,750         | 2,995         | 642,578             | 370,082           | 57.59%        | \$88,087,703            | \$137.08        | 611           | \$26,779,750                       | \$43,849.95                               | \$234,786,001           | \$11,522,847                          |
| <b>Total general</b> |                | <b>51,192</b> | <b>73,029</b> | <b>18,465,996</b>   | <b>12,280,625</b> | <b>66.50%</b> | <b>\$13,200,582,143</b> | <b>\$714.86</b> | <b>28,042</b> | <b>\$1,340,401,938</b>             | <b>\$47,799.76</b>                        | <b>\$29,432,369,631</b> | <b>\$3,482,757,568</b>                |

Fuente: Sector CDMX, Registro de prestadores de servicios turísticos